J of 63 AD

J of 63 AD

Joliet Township High School
Joliet, Illinois

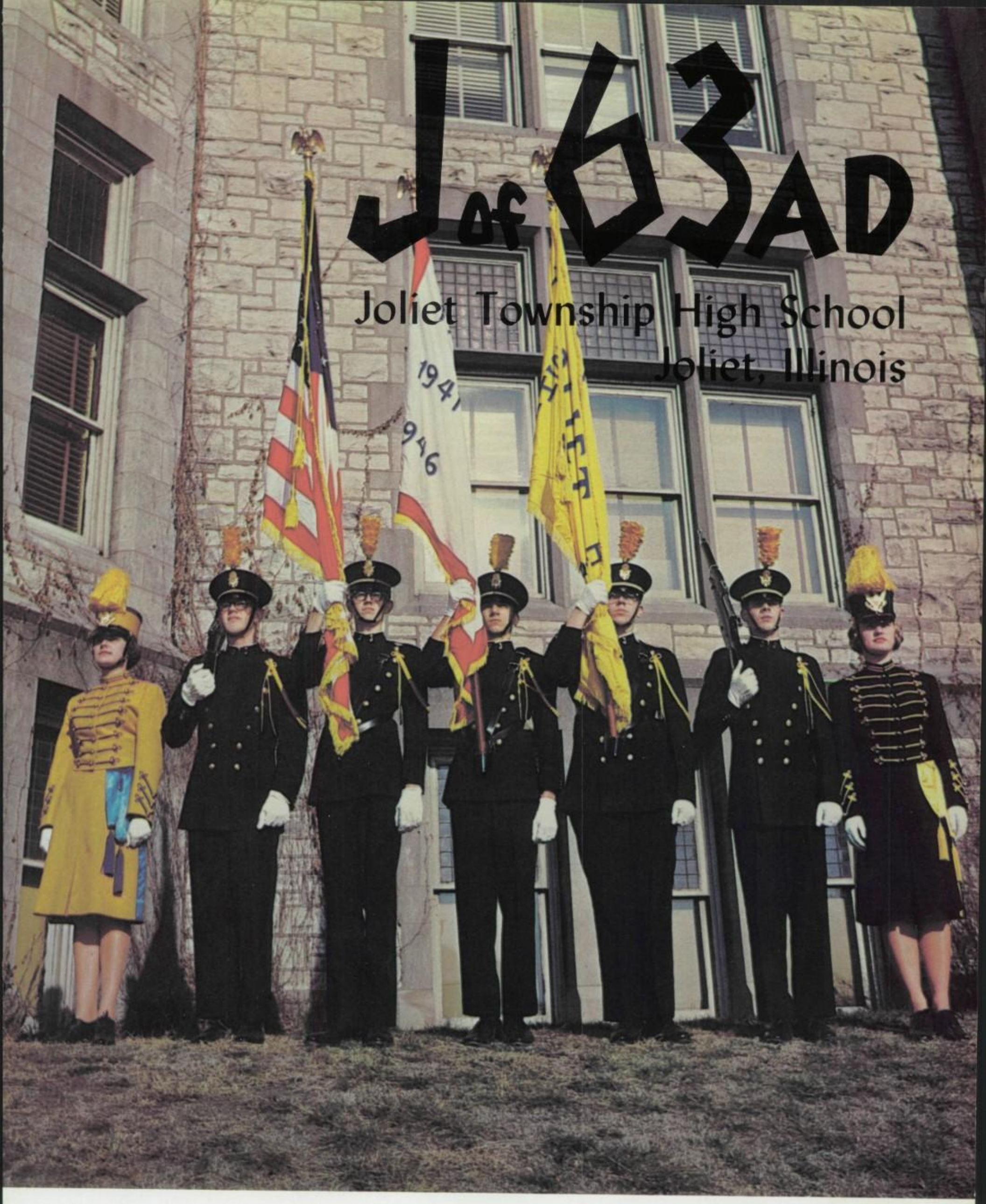

Newsfoto Publishing Company · San Angelo, Texas · 1963

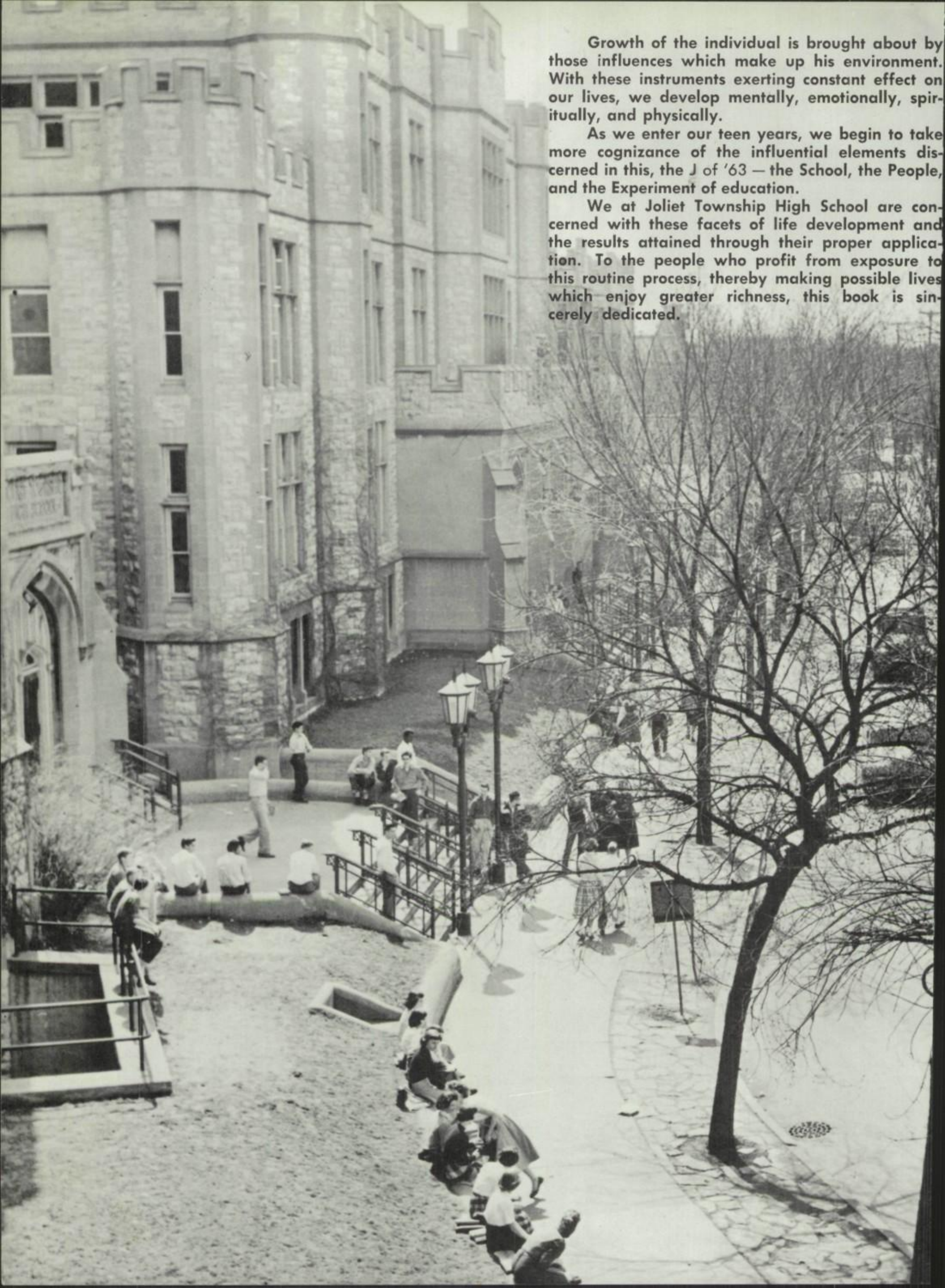

Growth of the individual is brought about by those influences which make up his environment. With these instruments exerting constant effect on our lives, we develop mentally, emotionally, spiritually, and physically.

As we enter our teen years, we begin to take more cognizance of the influential elements discerned in this, the J of '63 — the School, the People, and the Experiment of education.

We at Joliet Township High School are concerned with these facets of life development and the results attained through their proper application. To the people who profit from exposure to this routine process, thereby making possible lives which enjoy greater richness, this book is sincerely dedicated.

Table of Contents

Part One

The School . . . . . page 8

Part Two

The People . . . . . page 18
Underclassmen . . . page 22
Seniors . . . . . page 54
Faculty . . . . . page 96

Part Three

The Experiment . . . . . page 126
Curriculum . . . . . page 129
Organizations . . . . page 153
Social Events . . . . page 205
Sports . . . . . page 221

Miss J Reigns Amidst Colorful Pageantry

What began with the selection of the most photogenic young lady in the Joliet Township High School senior class and the "sweetheart" of this, the "J of '63," ended in colorful splendor for Sylvia Lundin, Miss J of 1963, when she was crowned by royalty — in the person of Charlene (Lundberg) Frojd, Miss United States of 1960 — at the midterm "Scholarship Swing." Sylvia's picture was selected from those of the ten Miss J finalists at the left by Erv Kupcinet, nationally famous **Chicago Sun-Times** columnist and host of television's "Kup's Show." In so becoming Miss J, Miss Sylvia Lundin has epitomized the yearbook editor's hopes of highlighting this annual in the regality befitting such an honor.

The "J of '63" editors' purpose in sponsoring the Miss J Contest started originally with the idea of selecting **the** girl "pretty as a picture." But when **ten** lovely finalists were selected by local committees, the same editors couldn't resist splurging, in color, on all ten. The result: this elegant color reproduction of Miss J and the nine other finalists was effected on the stairs leading to the ballroom at D'Amico's 214. The finalists are, first row, left to right, Minnie Wisneski, Karen Kramer, Linda Jones, Jeanette Hicks; second row, Sylvia Lundin, Miss J of 1963, Joan Hynd, Marilyn Sleyko, Avace Gregory; and third row, Sandy Robinson and Rita Wolf.

Miss J receives an affectionate felicitation from her mother after being crowned at the "Scholarship Swing." John Hathway, Sylvia's escort, and Mr. Ernst Lundin, the "sweetheart's" father, anxiously await their turns.

Sylvia Lundin
- Miss J of '63 -

Erv Kupcinet

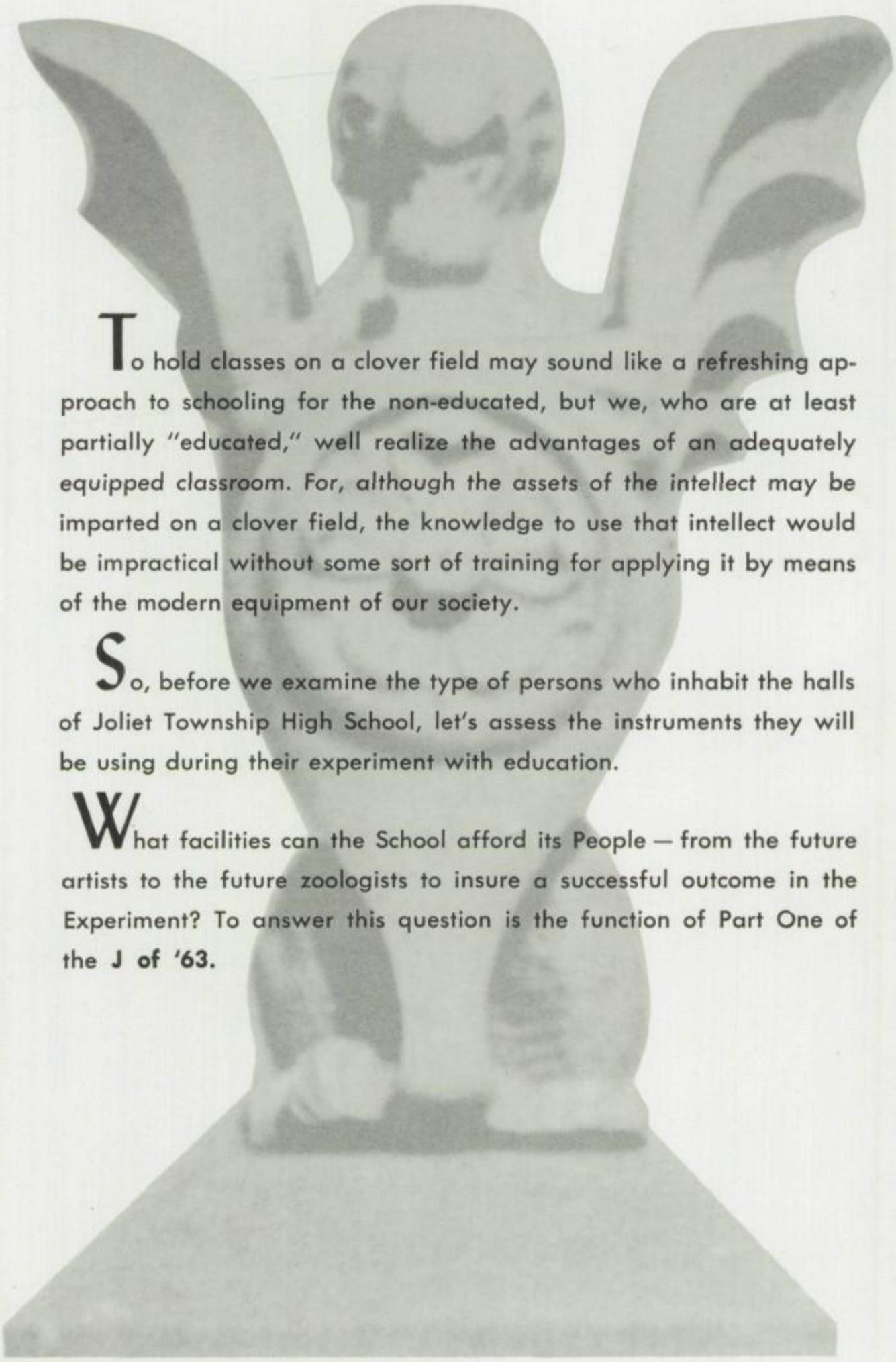

To hold classes on a clover field may sound like a refreshing approach to schooling for the non-educated, but we, who are at least partially "educated," well realize the advantages of an adequately equipped classroom. For, although the assets of the intellect may be imparted on a clover field, the knowledge to use that intellect would be impractical without some sort of training for applying it by means of the modern equipment of our society.

So, before we examine the type of persons who inhabit the halls of Joliet Township High School, let's assess the instruments they will be using during their experiment with education.

What facilities can the School afford its People — from the future artists to the future zoologists to insure a successful outcome in the Experiment? To answer this question is the function of Part One of the **J of '63.**

THE SCHOOL

Students idle and chat in front of one of Joliet Township High School's eastern entrances between their classes. At the heralding of the bell, they will probably occupy the facilities of one of the school's many, ample, and typical classrooms. But, in this section of the "J," we will disregard these facilities because of their familiar aspects to all students in order to examine the more atypical, colorful, less-known facets of a JTHS education . . . .

Alan Barney, Editor-in-Chief

Artisans Learn Backstage Brushing Techniques

All that most JT students and faculty members see of the activities of the art, dramatics and music departments are the finished products displayed either in the art department window or on stage. Thus, most know little about the preparatory facilities used to "manufacture" the final product.

But this observance does not imply that Joliet Township High School is not well equipped in preparatory paraphanalia. In the three rooms and offices of the art department are crowded all the utensils needed for most any project.

Dramatics and speech equipment includes many school-owned tape recorders and record players, lighting facilities, and a host of necessary backstage implements.

Two "regular" classrooms are outfitted with stage and all play-acting necessities. Here the students are encouraged to learn the fundamentals of acting before venturing to the "big stage" in the auditorium.

The superlative music equipment housed in the large orchestra and band rooms and in the newly redecorated choir rooms can be a significant part of the national musical fame JT students have brought to the school through their musical activities.

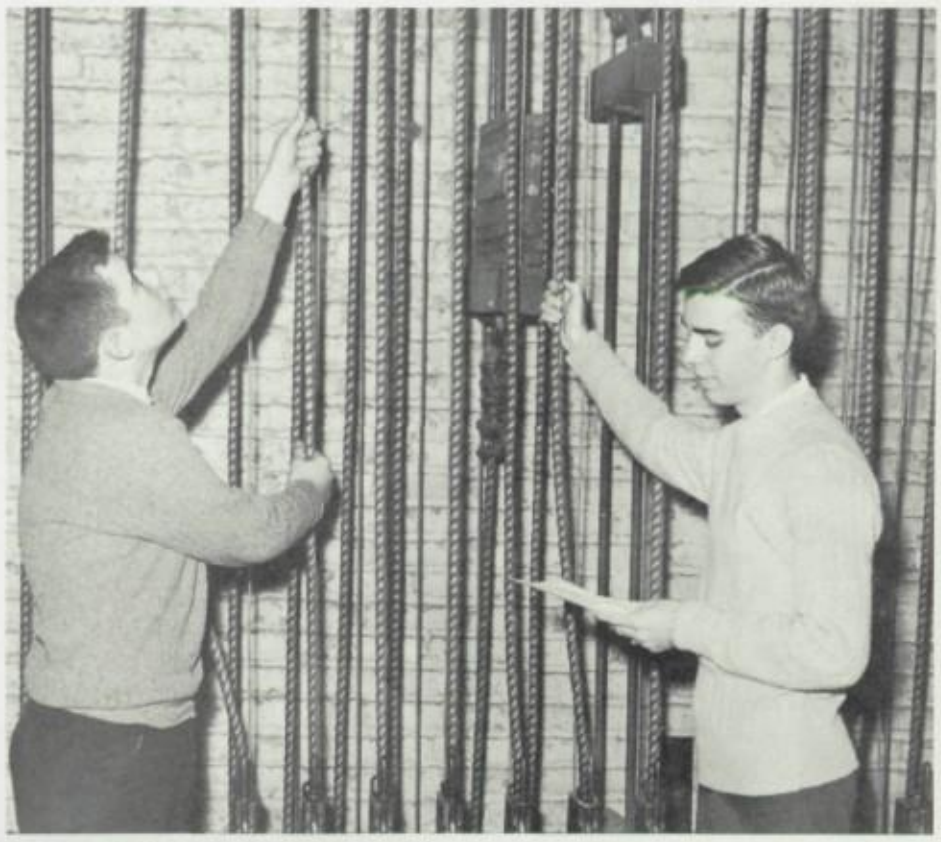

Jeff Davis and Bob Planing practice curtain pulls in the auditorium . . .

. . . while Karen Lindblad attempts to *slide a set from the storeroom as* Shirley Nicholson readies to splash more paint on "her" throne. All, of course, is make-believe, but these dramatics students must perfect the backstage routine of their proposed careers in order to understand those onstage.

Kathy Shaw touches up her painting; Bob Bolz disccerns her technique with interest...but Judy Penrod can't quite seem to analyze the approach Kathy uses. This colorful scene emanates from one of the art rooms.

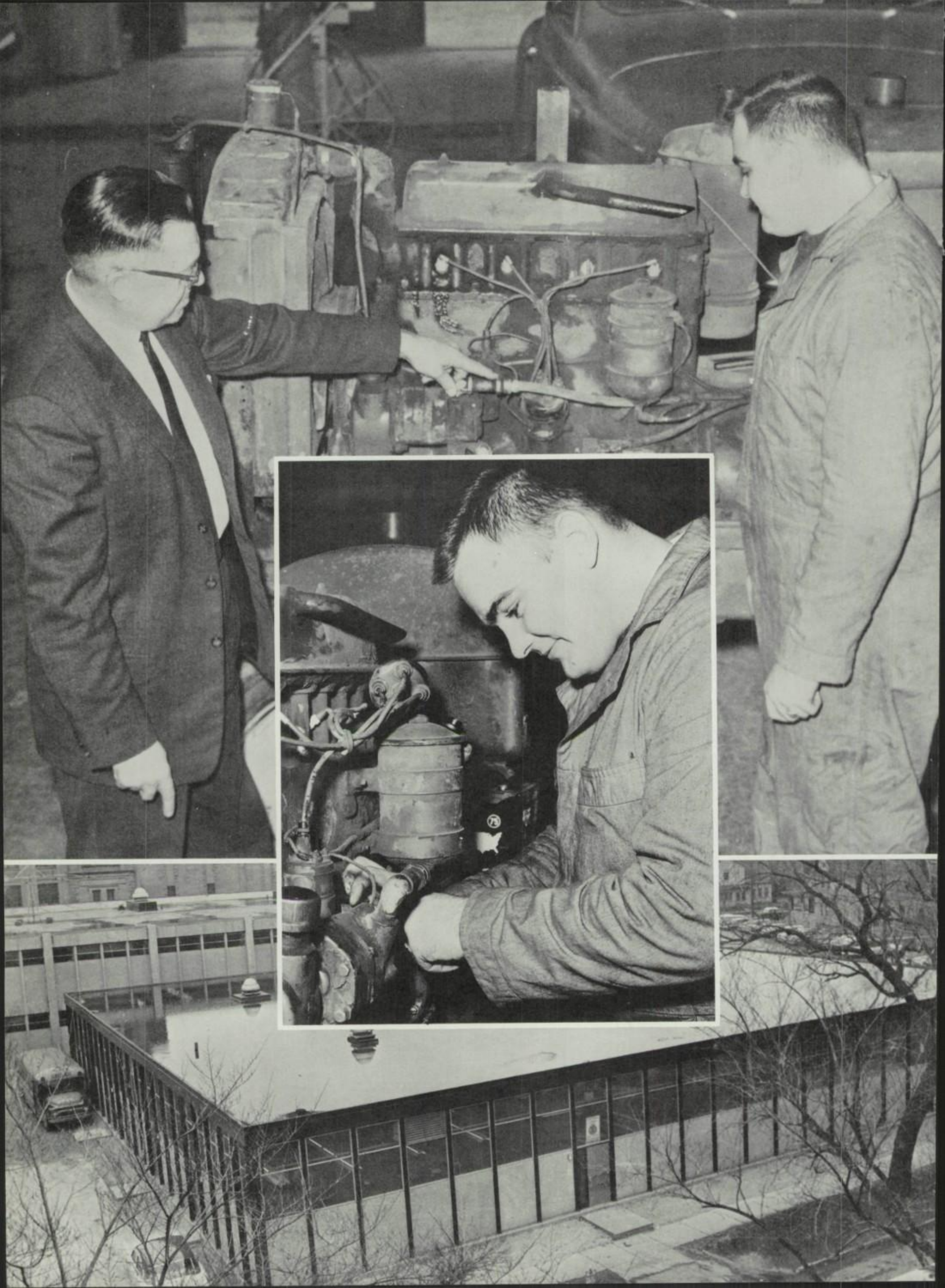

Modern Implements Indoctrinate Future Laborers

Rick Doyle sets copy for a forthcoming issue of the **J-Hi Journal** on one of the print shop's four linotype machines.

Diversity is the key to the excellence of facilities offered by the vocational departments of Joliet Township High School. Housed in the two modern vocational units (constructed in 1958) immediately east of the main building are implements of unequaled quality and quantity in any secondary liberal arts institution in Illinois.

The school print shop's four linotypes, six presses and type equipment, the school's electrical apparatus, its many various drill presses, saws, and lathes, its auto and farm mechanics' tools . . . all provide the prospective laborer with the opportunity to familiarize himself with the machines of his future occupation.

But the vocational aspirant's education doesn't end with his training in one of the vocational shops. Through the school he is afforded job opportunities and training in his chosen field — be it the actual harvesting of corn on a local farm or electronics work for a local radio station.

Donald Blatz and John Varmin check circuitry on a class project in the electric shop.

Mr. Max Kuster explains mechanic's procedure to agriculture student Bill White before he begins work on a tractor (inset). The picture at the bottom of page was taken from an east window in the main building, looking toward the two new vocational shop structures.

Space Age Gadgets Aid Student Research

The science departments of the School lack nothing with which the budding researchist can explore worlds of the infinite — from the infinitely small, through one of hundreds of precision microscopes, to the infinitely large, through the school observatory's four and one-half-inch refracting telescope.

The laboratory equipment of the biology, chemistry, and physics departments provide a more-than-adequate complement to text book study. For the aspiring astronomer, there is, besides the telescope, a planetarium; future botanists have access to the roof-top greenhouse; coming chemists are completely at home in some of the nation's finest laboratories; and, biologists learn by using incubators, aquariums, and terrariums. Earth science students "aid" their instructor in "finding out about the weather" by making daily reports, while space science understudies utilize geiger counters for radiation research.

But even all these facets of the student-scientist's life at Joliet Township High School are very partial in relationship with all the other space age gadgets he applies to his various, astounding projects — such as those exhibited in the math-science fair held in May.

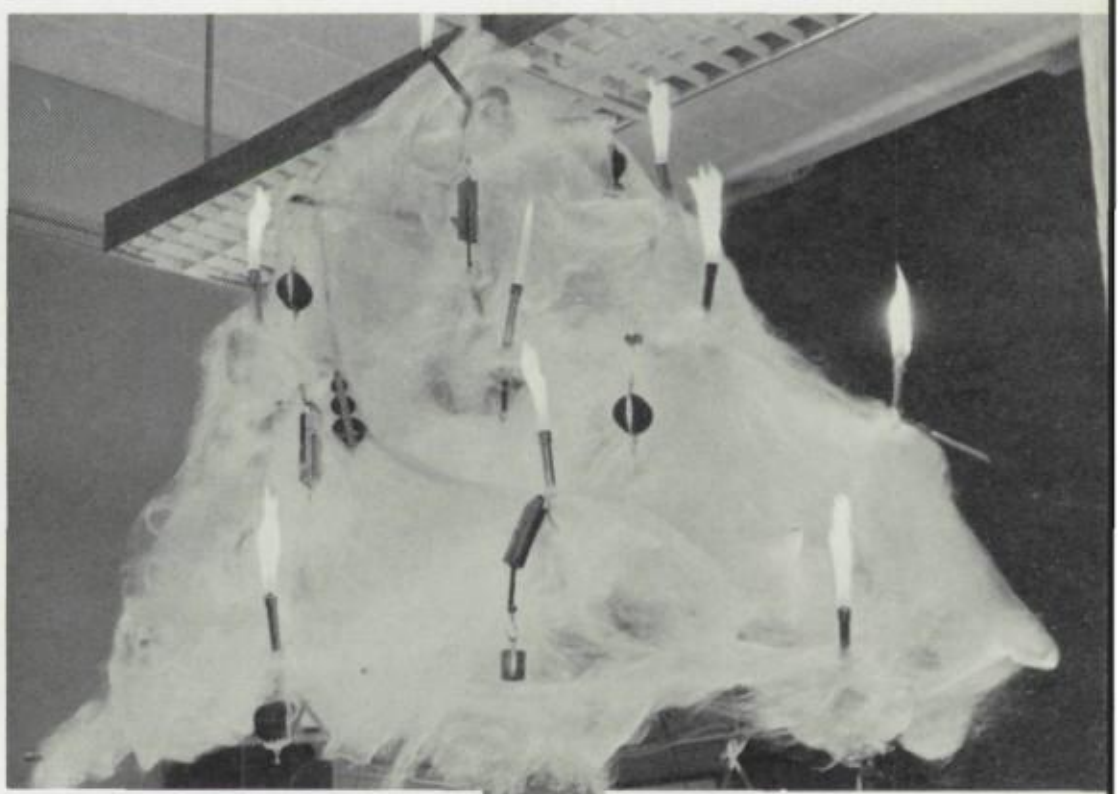

Under the supervision of Mr. Donald Hopkins, head of the physics department, physics club members erected this Christmas tree—you guessed it —made of clamps, pulleys, spring scales, Bunsen burners, angel hair, and ...practically anything usable from physics labs.

r. Douglas Graham makes adjustments on e equatorial mount of the observatory's lescope.

ome of the new demonstration equipment urchased for use in physics labs included is wave machine that illustrates the motion nd cycles of waves. Attending the machine Mr. Roy Hartman, instructor in physics.

Maidens Master Modern Machines for Careers

The best examples of excellence in the facilities available for career training of young women (men, too!) entering the fields of homemaking and business are found in the by-products made with these facilities. For example, the inspired creations colorfully represented at the left are proof of the quality of instruments that their makers utilized while learning and doing in one of several up-to-date, well-implemented JT sewing rooms.

Meanwhile, delectable dishes designed to ensnare (and keep) any unsuspecting male who puts dependence in his stomach in selecting a mate are "fashioned" in home economics rooms which afford ample opportunity for feminine experimentation in edible concoctions. For the "career" girls and the boys who desire instruction for personal use, there are hundreds of typewriters upon which they may develop speed and accuracy, modern office machines by which they can acquire the latest office techniques.

Thus, through the diversity of these facilities used in instruction, the JT graduate enters his (or more likely her) career in homemaking, business, or both, with a confidence in his ability to do a job within the least amount of time and with the most and best results.

Jane Jorgenson sews an original garment on one of the many sewing machines available in JT sewing rooms.

Kathy Gollier proudly exhibits her prize winning cherry pie to classmates in her home economics class. Through proffiency in using kitchen appliances, Kathy was able to bake pies that won her recognition not only at JT, but also in district competition as an "A-1" homemaker of the future.

Mr. Corradetti's typing class also benefits from class instruction through demonstration of telephone correspondence in the office.

Modeling fashions of their own making are these four JT sewing experts, and the sisters of one, at D'Amico's. The four models and their fashions are Linda Kropf, wearing a blue-green dress, Linda Jorgenson, posing in a beige coat, Sheryl Engiman, modeling an aqua coat, and Nancy Newkirk, adorning a red suit. The two younger models, Marla and Bobbe, wear nighties made by their sister, Linda Kropf.

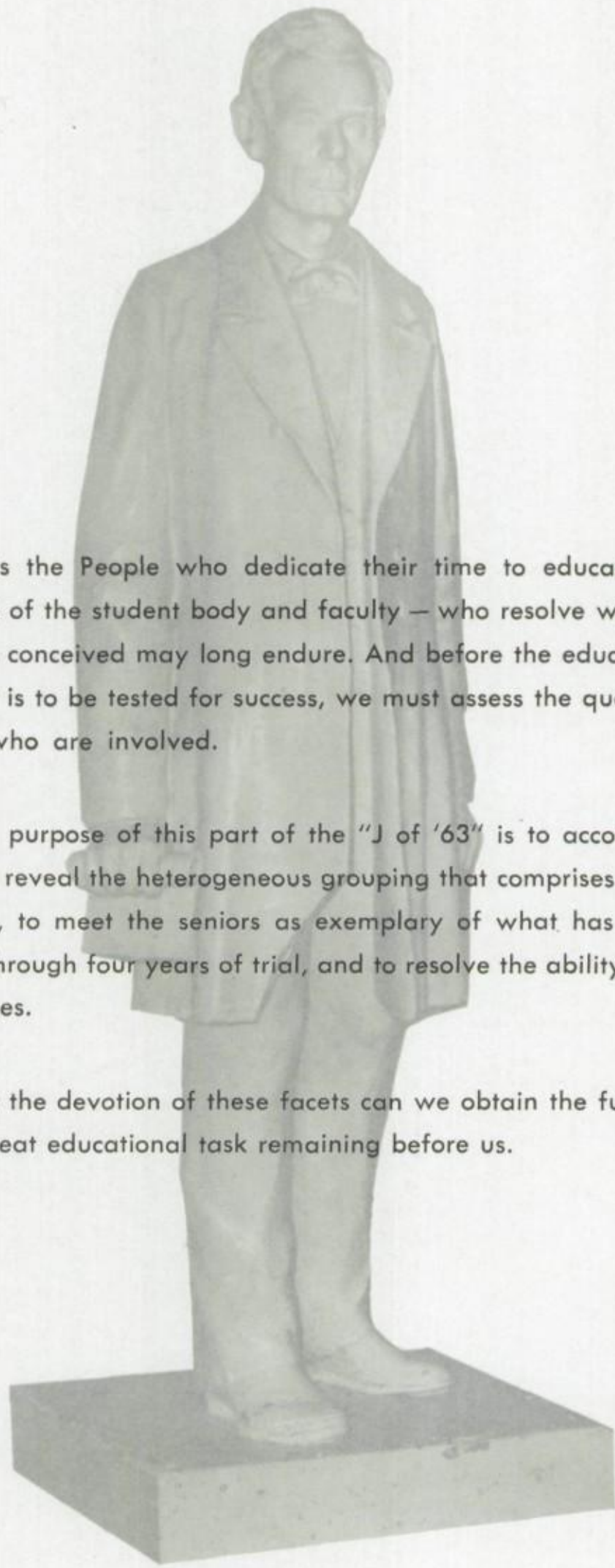

It is the People who dedicate their time to education — both members of the student body and faculty — who resolve whether any school so conceived may long endure. And before the educational experiment is to be tested for success, we must assess the quality of the People who are involved.

The purpose of this part of the "J of '63" is to accomplish just that — to reveal the heterogeneous grouping that comprises the underclassmen, to meet the seniors as exemplary of what has nobly advanced through four years of trial, and to resolve the ability of faculty personages.

With the devotion of these facets can we obtain the full measure of the great educational task remaining before us.

UNDERCLASSMEN

The underclassmen at Joliet Township High School are truly a heterogeneous grouping of some 3,500 students assigned to nearly 110 homerooms. In this, the underclassmen section of the "J of '63," we will examine some of the procedures undertaken in homeroom to aid records and to teach homeroom members responsibility, while we also find out just who are the underclassmen at JT.

Danny McCarthy, Underclassmen Editor

Freshman Begin Another Step in Education

There were 1100 incoming freshmen this fall at J.T., one of them being Judy Ritter. And to "burly" seniors like Jim Walser it was incomprehensible that they were once in such an "inferior" relationship with their "superiors."

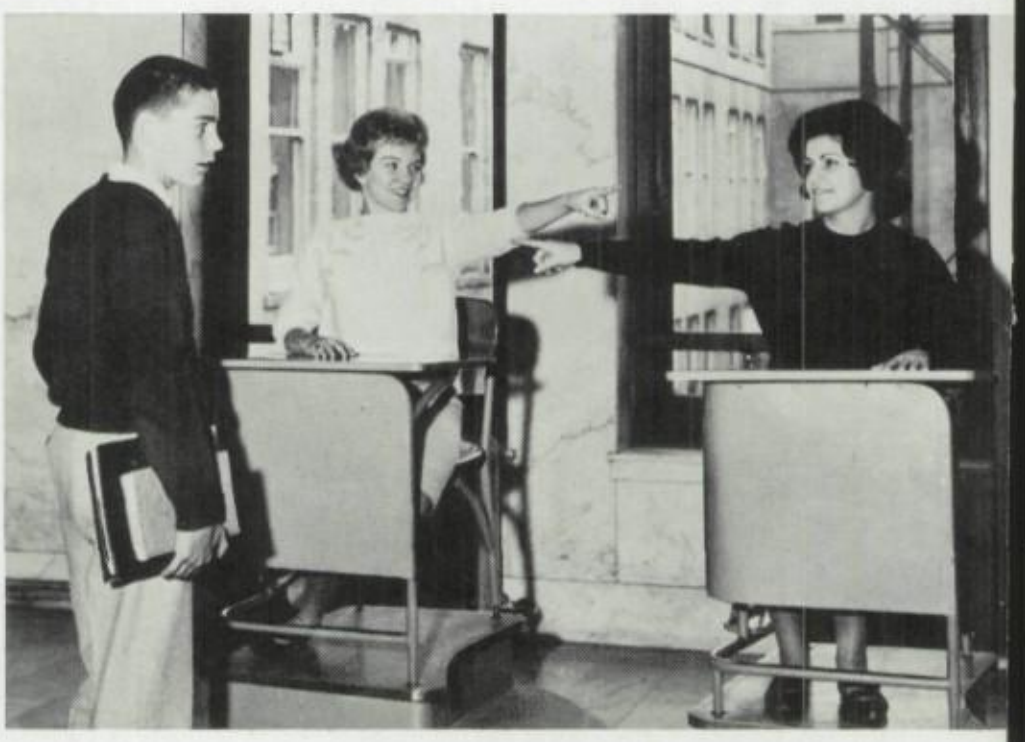

Fritz Gibbons receives misleading instructions on how to get to his class from Sue Allen, left, and Minnie Wisneski, seniors who take advantage of the "naive" underclassmen mainly because they were once in a similar position.

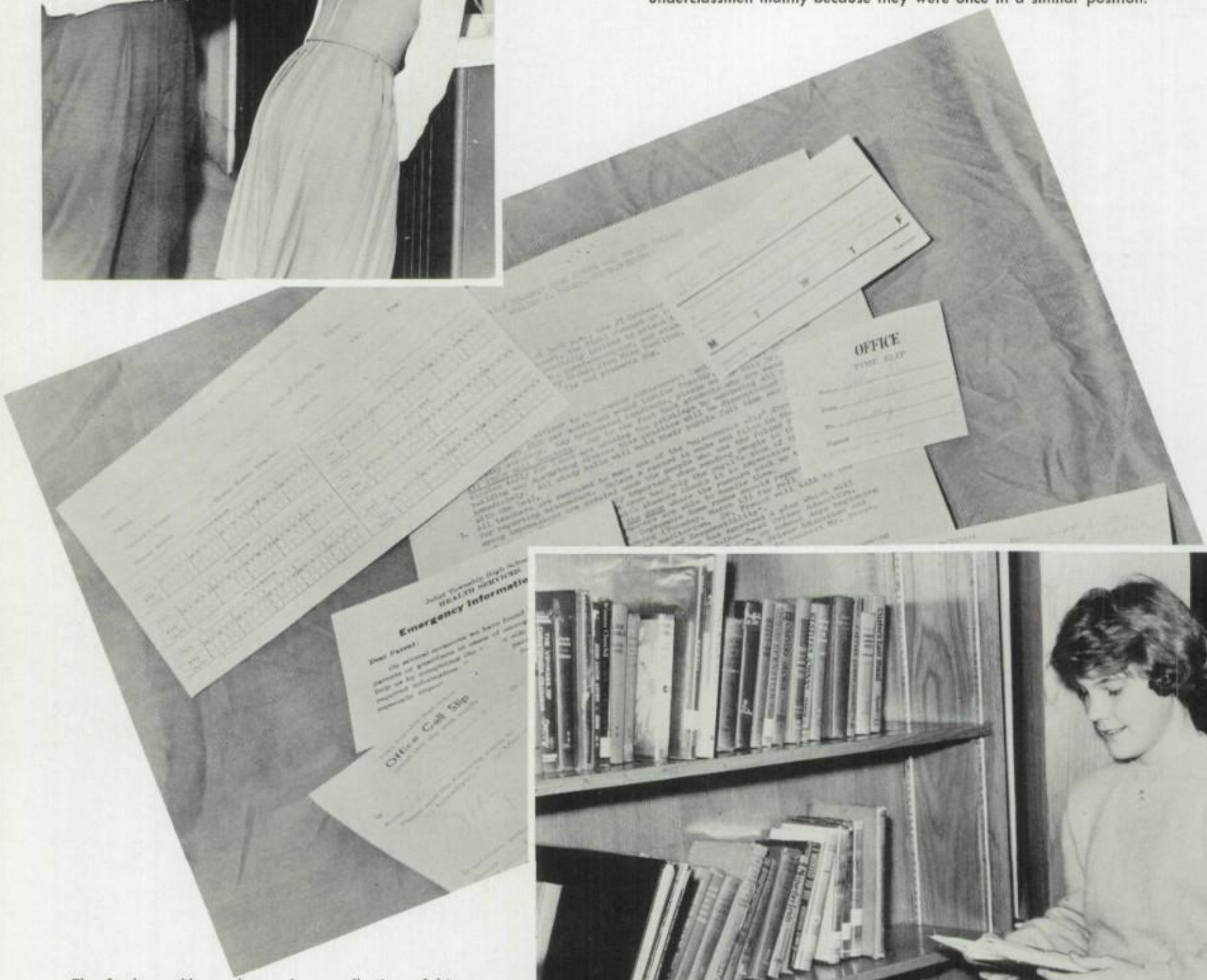

The freshmen library has a large collection of biographies, non-fictional, and fictional works from which freshmen, such as Lynn Berglund may choose to supplement their study in classes or to augment their own leisure reading.

Split Shifts Increase Study Time for Frosh

HOMEROOM 368 (Mr. Baldwin)—ROW ONE: Sonja Anderson, Nancy Adams, Pauline Angulo, Linda Archer, Charlene Ancel, Jacqueline Anderson, Diane Allbert, Sherry Alsip. ROW TWO: Patrick Allen, Jeff Alcut, James Alling, Sally Anderson, Martha Anderson, Mr. Baldwin, H.R. teacher. ROW THREE: Joseph Ambrozich, William Allison, Lemuel Adams, Wiley Agnew, Jerry Adams. ROW FOUR: Robert Anderson, John Agrue, John Abel, David Albue, Charles Allen, William Alexander.

HOMEROOM 309 (Mr. Bondar)—ROW ONE: Judy Barringer, Martha Atchley, Sue Arnold, Janey Askew, Carolyn Austin, Laura Baratono, Beth Bakelaar, Nancy Baran. ROW TWO: Mr. Bondar, H.R. teacher, Judy Augustine, Beverly Bakos, Earlene Barber, Char Barnwell, Ruth Austin, JoAnn Ashby. ROW THREE: Mike Baker, John Barello, Dennis Barnes, Lee Babcock, Allen Barnard, Robert Austin, Gregory Baranski. ROW FOUR: Jerry Austin, Robert Barnes, William Arrington, William Austin, William Arnold, Ray Bachman, Royce Arend.

HOMEROOM 387 (Mr. Arch)—ROW ONE: Diana Andrews, Sharon Barton, Karen Biggs, Azalea Bailey, Sarah Blakney, Barb Bednarczyk. ROW TWO: James Bryan, James Carroll, Bert Brandon, Charles Chipman, Mike Bolos, Mike Carroll, Mr. Arch, H.R. teacher. ROW THREE: David Autman, Eddie Brown, Frank Chellino, Ron Chizmark, Nat Bannister, Ken Biggs. NOT PICTURED: Louis Acosta, Philip Broadwell, Dennis Conners, Philip Alberico, Larry Collins.

HOMEROOM 179 (Mr. Christison)—ROW ONE: Tyra Baudino, Sharon Bittle, Betty Berdis, Judith Blank, Vicki Bishop, Barbara Bergstrom, Cheryl Bedford, Lynda Bhahut, Kathy Bergstrom, Jodi Basinger. ROW TWO: Mr. Christison, H.R. teacher, John Bersano, Jay Bergman, Tom Billman, Frank Bianchetta, Tom Bick, Bill Bever, Lynn Berglund, Janice Bishop. ROW THREE: Gary Binkley, Frank Bielec, Robert Bessette, Fred Bernhard, Gary Blackburn, Terry Beaudry, Alexander Bettenhausen ROW FOUR: Wayne Bauer, Tom Benson, Ron Baxter, Harvey Bennett, David Blatti, Jack Beckham.

Freshmen Learn Standard

HOMEROOM 259 (Mr. Dorick)—ROW ONE: Janice Breen, Linda Breen, Kaelue Breen, Leslie Bonn, Peggy Bryant, Helen Bryant, Janice Brandon, Jane Browman, Karen Botkin, Sally Bowers. ROW TWO: Mr. Dorick, Jon Brazee, Jim Brumund, Sam Brandolino, Tom Blount, Jack Bradford, Danny Brandolino, Willie Brown, Charles Blowers. ROW THREE: Greg Bolz, Dan Briles, Mike Brittian, Ervin Bradford, George Brumond, Gary Bostjancic, Tom Booker, Rudy Bregar. ROW FOUR: Mark Bortoli, Larry Brett, Ronnie Brown, Leonard Bregar, Bruce Brixey, Douglas Brusatte, Marty Bloom, Robert Block.

HOMEROOM 382 (Mrs. Geaither)—ROW ONE: Cheryl Carey, Cheryl Byron, Lynn Bush, Linda Cardot, Alice Caldwell, Gail Byrd, Cheryl Burrill, Kathleen Calahan. ROW TWO: Mrs. Geaither, Paula Buck, Kathleen Cassidy, Toni Lynn Butler, Joyce Canterbury, Kathleen Carter, Dorothy Carr, Doris Bushby. ROW THREE: Frank Budzinske, Santos Campos, Aeron Carpenter, Gary Califello, Bill Burford, Sherman Capps. ROW FOUR: Robert Cardwell, Denzil Ray Capps, Robert Carter, John Burkhardt, Douglas Camerow.

HOMEROOM 157 (Mrs. I. S. Hansen)—ROW ONE: Nancy Challender, Angie Costa, Sandy Chuk, Sue Cipolle, Janet Clark, Sheran Coose, Marie Costello, Pat Cleary. ROW TWO: Lynn Conrad, Frances Cheung, Sandy Clark, Sandy Cheney, Linda Conrad, Sue Cheney, Pam Colafello, Mrs. Hansen. ROW THREE: Jerry Chaplin, Gary Cole, Mike Cleary, Mike Conley. ROW FOUR: Paul Cervantes, Albert Clark, Bob Corrigan, Dan Coder, Jim Clemons, Ron Caukn, Dave Cooling.

HOMEROOM 273C (Mrs. Hornvale)—ROW ONE: Nancy Davito, Carol Cunningham, Cathy Davis, Connie Cox, Patti Day, Judy Davenport, Karol Darley, Shellie Davenport, Sandra Davis. ROW TWO: Caroline Cotner, Richard Darin, Bill Davis, Richard Crawford, Bill Day. ROW THREE: Dick Davenport, Charles Cullen, John Dryer, Ron Crozier, Fred Craven, Mrs. Hornvale. ROW FOUR: Louis Crisp, Pasquale D'Amico, George Day.

Operating Procedure in Homeroom

HOMEROOM 163 (Mr. Deininger)—ROW ONE: Becky Decker, Joann Deltonto, Diana Diefenbach, Elizabeth Delara, Marcia Demko, Ruth Demko, Alma DeShazer, Linda Draper, Susan Denker, Kathy Dennison. ROW TWO: Freida Dorris, Marie Dorris, David Dillard, Bill Donisch, Rudy Delrose, Fred DeLoach, Mr. Deininger. ROW THREE: David Doyle, Paul Downes, George deTarnosky, Patrick Donnelly. ROW FOUR: Mike Dethrow, Lenord Dillion, James Dearmon, Roland DeGard, Jay Dixon, Aldo DeSandre, Paul Driscoll, Bill DeSalvo.

HOMEROOM 287 (Mr. Johnston)—ROW ONE: Paula Dutkiewicz, Linda Dyer, Linda Dewards, Donnie Ellingsworth, Susan Elam, Helen Evans, Claudia Earls, Barbara Etheridge, Caroline Evans. ROW TWO: Cheryl Evans, Gloria Edwards, Mary Dunbar, Leola Evans, Mary Erickson, Carol Dupire, Sidneyetta Edwards, Mr. Johnston. ROW THREE: Bonnie DuChance, Eric Egger, Richard Dupee, Marvin Evans, Vernon Enis, William Dunn, Robert Dwyer. ROW FOUR: Ray Duckmarton, Cacio Edwards, Richard Ebben, Tom Engleman, Frank Evans, Gerald Edwards, David Edmund.

HOMEROOM 219 (Mr. Kochevar)—ROW ONE: Cindy Fothergill, Nancy Ferguson, Ophelia Ferguson, Patrice Eyman, Janice Floyd, Cindy Fleming, Bonnie Ferrell, Venessa Foley, Mary Filides. ROW TWO: Barbara Fowler, Virginia Fopay, Jackie Fear, Rita Fazio, Rosemary Flatt, Mary Fenoglio, Denise Findley. ROW THREE: Mr. Kochevar, Denette Feazel, Chuck Fellman, Leo Fonck, Melvin Fennewald, Carl Fleck, Paul Farr, Horace Fox. ROW FOUR: Fred Fonseca, Joe Fonseca, Richard Farrington, Gerald Florey, Ronald Fowler.

HOMEROOM 177 (Mr. May)—ROW ONE: Linda Gessner, Sandra Gebert, Glenda Frailey, Mary Friddle, Carol Fugett, Judy Frantin, Therese Frausto, Ina Mae Ftacek. ROW TWO: Mottie Gavin, Marge Gergacz, Marcia Gazelle, Diana Fromm, Joyce Fulfer, Linda Fultz, Yvonne Garland, Barbara Garrett. ROW THREE: Ray Gersich, Dennis Friant, Conrad Fris, Gary Gardner, Robert Garman, Mr. May. ROW FOUR: Dennis Gersich, Fred Gaebler, Bob Geist, Wayne Gear, Florent Galass, Dennis Fugett.

Freshmen Encounter Perplexing

HOMEROOM 141A (Dr. Mecay)—ROW ONE: Pamela Gilbert, Connie Gluck, Kathy Gollier, Carol Gollick, Linda Gilbert, Marilyn Gigliette, Linda Glass, Paula Georgis, Barb Garrett. ROW TWO: Mary Agnes Grim, Francine Grigsby, Sandra Green, Penny Globus, Susan Gregory, Nancy Graves, Delores Gooday, Dr. Mecay, H.R. teacher. ROW THREE: Sandra Gildon, Jacquie Grainey, Karen Gossar, George Griparis, Clare Giegerich, Bill Grassty, Donald Goebel. ROW FOUR: Rick Goepper, Jim Grahovac, Jerry Glenn, Bill Greiner, Ken Gray, James Greer, Gregory Griparis, Charles Gilbert.

HOMEROOM 337A (Mr. Meyer)—ROW ONE: Pam Gurney, Patsy Gunchin, Susan Hahn, Jill Hamrin, Connie Hardin, Barbara Handlon, Cathy Hall, Mildred Hall. ROW TWO: David Gruber, John Hancock, Ricky Hall, Gary Hardy, Jill Hamrin, Dolores Gutierrez, Mr. Meyer, H.R. teacher. ROW THREE: Salvador Gutierrez, Albert Hamilton, Bruce Hamilton, Pat Guffey, Richard Gutierrez, Dennis Hamilton, John Hankinson. ROW FOUR: Don Hagen, Joe Hanna, Chip Hanson, Mike Hardy, Kent Grohne, Anthony Hardy, John Hall, Tom Hamerla.

HOMEROOM 373 (Mr. Margola)—ROW ONE: Joanne Hicks, Lee Harrington, Sharon Hines, Doris Heidelberg, Dorothy Harrell, Cora Harrell, Janice Harvey, Diane Haynes, Maria Hernandez, Loretta Hickman. ROW TWO: Terry Hendricks, Norma Hicks, Kay Helfer, Marsha Harrison, Roxanne Herwitz, Linda Highbaugh, Brenda Heatherly, Shirley Hayes, Yvonne Hester. ROW THREE: Judy Helfer, Barbara Harper, Connie Hill, Ellia Holder, Steve Hoffman, Lee Hicks, Mike Hart, Don Harper, Mr. Margola, H.R. teacher. ROW FOUR: John Harris, Terry Heussler, Lurdis Holland, David Herman, William Harris, Willie Harris, Phil Harris.

HOMEROOM 261 (Mrs. Dellinger) ROW ONE: Gustavia Jenkins, Terry James, Marilyn Johnson, Muriel Jefferson, Carol Houser, Janet Irvin, Janis Johnson, Cheryl Hurley, Carmen James. ROW TWO: Corwin Johnson, Douglas Johnson, Janice Janes, Katherine Iverson, Linda Jahnke, Sharon Johnson, Mrs. Dellinger, H.R. teacher. ROW THREE: John Jerbi, Robert Johnson, Ronald Johnson, Gary Huffstutler, Daniel Hulbert, John Hrivnak, Robert Jackson, Paul Johnson. ROW FOUR: Eugene Izarelli, Ken Johnson, Martin Jepson, Jerry Hudgens, Donald Jeffrey.

Problems in Planning Programs. . .

HOMEROOM 105 (Mr. Frink)—ROW ONE: Carol Kemp, Joy Kastman, Jeanne Kareney, Jeryl Jones, Diana Kapala, Ann Kempke, Kathy Johnston, Jan Johnston, Beverly Jones, Rita Johnston. ROW TWO: Billie Jones, Myra Jones, Jean Kahle, Judy Kapinus, Sue Jones, Ingrid Jothen, Lucille Kegley, Sue Kegley. ROW THREE: Brent Kehlet, Rosemary Jovanovich, Patsy Kellogg, Sue Kempe, Jayne Juricic. ROW FOUR: Cleveland Kimble, Jones Kelly, David Karnboge, Lloyd Jones, Jule Kennis, Ray Johnston, Bill Kimak, John Juricic, Mr. Frink.

HOMEROOM 259 (Mrs. Goodwin)—ROW ONE: Ellen Landman, Diane Kroll, Linda Kropf, Margaret Ladas, Roberta Kinsler, Karen Koepke, Karen Kozma, Cynthia Klootwyk, Bobbie Lambdin. ROW TWO: Mrs. Goodwin, Robert Lambert, Leatha Laine, Yvonne Knight, Barbara Kochevar, Linda Kubinski. ROW THREE: John Kos, Jerry Lane, Bob Kristofer, Bob King, William Land, Larry Kubinski, Thomas Lamb, Fred Klein, Raymond Kwasneske. ROW FOUR: David Lacey, John Larson, Robert Kraft, Roger Krohn, Paul Kohl, Stanley Lamp, Jim Knighton, Jerry Krupianik.

HOMEROOM 176 (Mr. O'Blenes)—ROW ONE: Larry Lightner, Gifford Lee, Rita Kennedy, Judy Kirby, Elizabeth Lee, Dorothy Leslie, Linda Lamberson, Kay Kinsler, Linda Kweiser. ROW TWO: Gene Kinder, Nelson King, Ralph Lopez, Jim Kind, Joe Larson, Terry Kreimeier, Chet Kunke, David Knott, Mr. O'Blenes. ROW THREE: Jay Koren, Fred King, Jerry Loacks, Brad Leahy, Dave Lynch, Danny Kesich, Mike Luza, Doug Kroesch. ROW FOUR: Don Leith, Herman Long, Tony Killebrew, Richard Kurtz, Ed Klen, Dean Macris, Howell Lind.

HOMEROOM 101 (Mr. Harder)—ROW ONE: Shelia Maicki, Mary Malnar, Cindy Mann, Nancy Linder, Peggy Lotz, Amy Lockhart, Linda Lindblad, Jeri Mansholt, Melita Lockwood, Virginia Lim. ROW TWO: Mr. R. Harder, Carol Marchetti, Kathy Lockwood, Sheryl Lurvey, Debby Lane, Diane Lewis, Joe Lisy, Donald Liker. ROW THREE: John Lindblad, Bill Layette, Lyal Lauth, Charles Major, Mike Lenci, James Littlejohn, Kevin Lenander. ROW FOUR: Walter Mabry, Bruce Mack, Joseph Lewis, John Mabry, Richard Mahaffey. NOT SHOWN: Henry Lopez, Gary Lucky, Linda Luebs, Linda Magee.

. . . But Find New Vistas Open for

HOMEROOM 407 (Mr. R. Hartman)—ROW ONE: Laurel McKay, Renee McCabe, Bonnie McDade, Darla McCann, Pat McShane, Marsha Massey, Elaine McGann, Sandy McCarthy, Judy McCure. ROW TWO: Patty McKeown, Kathleen Marks, Cheryl Markstrom, Barbara Marino, Beverly Marino, Lois McReynolds, Janet Marshall, Judy McPhail. ROW THREE: Mr. Hartman, Bill McNiff, Jim McGehee, Hattie McGee, Rose McDonald, Sheena McElrath. ROW FOUR: Gloria Martin, Lawrence McCauley, Dan McDermot, James McCallum, Solomon Martinez, Stephen Mattis.

HOMEROOM 381 (Mr. Parish)—ROW ONE: Glenn Mudd, Penny McPartland, Marilyn McDonald, Julie Ann Mitchell, Sandra Menzer, Richard McDanial, Hebron Morris, Edward Miller, David Meade. ROW TWO: Jo Moony, William Miner, John Mathews, John McEwen, John Martin, Ralph Madding, Eugene Miller, Walter Margoart, Clarence Montford. ROW THREE: Robert Neighbors, John McWilliams, Joseph Nagra, Robert Moore, Michael McKenzie, Mario Marino, Duane McDonough, Mr. Parish. ROW FOUR: Tom Madison, Lance McKenzie, Gary McRaven, Philup Magee, William Morgan, Jim Murphy, Leslie Marjai, Stephen Montello.

HOMEROOM 141 (Mr. Hooper)—ROW ONE: Linda Mores, Marguerite Miucr, Geraldine Milam, Sharon Mohr, Lynne Minarich, Linda Moles, Pamela Meyer, Barbara Milde. ROW TWO: Susan Matesh, Eluira Medina, Pam Moore, Margret Miller, Tania Miller, Nan Merrill, Jeanne Mozina. ROW THREE: David Montello, McLuin Minor, Richard Molonar, Edward Meyers, Frank Minarich, Terry Menozzi. ROW FOUR: Mr. Hooper, Marvin Minarich, Wesley Miller, Michael Miller, Raymond Morris.

HOMEROOM 309 (Mr. Leinenweber)—ROW ONE: Gloria Nicoson, Georgene Nordstrom, Irene Newman, Gayle O'Brien, Catherine Newman, Lynn Olin, Sandra Nance, Donna Orenic. ROW TWO: Barbara Mullen, Barbara Murphy, Janet Nolden, Dorothy Neese, Beverly Myers, Cathy Myers, Anna Muraro, Michaelene Orlovich. ROW THREE: Michael Needham, Willie Nobles, Terry O'Malley, Sherry Nelson, Linda Molan, Georgan Over. ROW FOUR: Mr. Leinenweber, David Nordstrom, Donald Muhlenbruch, Donald Murphy, Charles Newell, Francis Olszta.

Later Explorations in Knowlege

HOMEROOM 316 (Mr. Swank)—ROW ONE: Ruth Padilla, Sharon Pfeifer, Linda Peet, Darlene Petty, Marjorie Parker, Tom Niffen, Tom Newkirk, Steve Orasco. ROW TWO: Frank Pena, Mark Pilon, Randy Pearson, George Pitchford, Richard Olson, Frank Norem, Frank Panish. ROW THREE: Jerry Parker, Randy Pollock, Jim Popek, Tom Pickett, Francis Prieboy, Mike Palmer, Tom Osmus, Richard Peterbok, George Patten. ROW FOUR: Mr. Swank, Doug Ostrem, Herald Nahra, Tom Pomykala, Frank Petrusich, Jose Olvera, Jim Norris, Jerry Pozzi, Jerald Papesh.

HOMEROOM 198 (Mr. Marlow)—ROW ONE: Christy Petrinos, Kathy Pemble, Carol Petty, Caroline Peterson, Connie Pappachristov, Dee Paros, Sue Peters, Mary Ann Pasteris, Pam Overton. ROW TWO: Karen Overpeck, Georgiana Pacini, Darlene Paone, Bonnie Pershey, Judy Peterson, Pat Peterson, Karen Pike, Karen Pearce. ROW THREE: Mr. Marlowe, Eddie Pena, Barbara Parish, Marsha Pearce, Pat Parsons, Jack Petty, Ron Parks. ROW FOUR: Dave Peterson, Thomas Pasteris, Michael Pappas, Rich Pelton, Robert Ozier, Dennis Pagoria, John Palacios, Chipper Pearson.

HOMEROOM 179 (Mr. Marshall)—ROW ONE: Joyce Plese, Sandy Pollack, Patricia Range, Edith Price, Janelle Reeves, June Reeves, Gaye Rendleman, Luana Pollack, Sandra Ray. ROW TWO: Mr. Marshall, Donna Reid, Sherry Pozzi, Lindsay Powell, Diane Poole, Sheryl Ramsdell, Carol Rash, Linda Reener. ROW THREE: Charles Rapson, Roland Prancan, Terry Raddatz, Bill Raino, Ron Price. ROW FOUR: Steve Pollock, Theo Polley, Tom Regis, Michael Rauh, Julio Resendiz, Jim Puthoff, Wesley Puhl.

HOMEROOM 398 (Mr. Wagner)—ROW ONE: Sharon Scott, Lillie Redmond, Judy Ritter, Nancy Sanders, Sheryl Robbins, Jennifer Rogers, Mitchell Sasser, Gerald Schlecter. ROW TWO: Tom Reim, Mike Russel, Mike Lasser, Tranis Russel, Konstantin Rousonelos, John Ramirey, Jerry Robbins, Bill Race, Mr. Wagner. ROW THREE: Bob Sanfillipo, Eric Roath, Paul Kingstrom, Joe Rafac, Bob Puleo, Bob Ruch, Mark Richards. ROW FOUR: Laurince Sayles, Rich Schroder, Jim Prosise, Fred Schneider, Mike Rich, W. M. Robinette, Bill Schorp.

Freshman Year Launches Students

HOMEROOM 265 (Mr. Peterson)—ROW ONE: Marlene Scaccl, Jill Rys, Sandra Schelot, Mercedes Reyes, Elaine Saagbach, Dorothy Robinson, Barbara Schelot, Teresa Richards. ROW TWO: Mr. Peterson, Carol Sohler, Pamela Richards, Terry Richards, Patricia Richards. ROW THREE: Bill Salman, Arthur Jojo, Richard Sargent, Steve Wayne Schewe. ROW FOUR: Richard Reyes, Thom Scheubir, Frank Satori.

HOMEROOM 315 (Mr. Richardson)—ROW ONE: Darlene Schoob, Elaine Shipp, Joann Seeman, Maria Sclarvnos, Nancy Shay, Joanna Shelley, Babs Sehring, Lois Shive. ROW TWO: Kimberly Shelvock, Amber Shelley, Pat Sealey, Linda Schure, Irma Shaw. ROW THREE: Mr. Richardson, Richard Schorie, Bob Setina, Jim Schutte, Duane Schoffstoll, Bob Schrader, Seiler Paul. ROW FOUR: Chuck Schoenknecht, Richard Shipp, Pat Sealy, David Sheffer, John Shiner, George Shimek, Schure Donald, Stephen Seiberling.

HOMEROOM 263 (Mr. Siron)—ROW ONE: Yvonne Smith, Mary Jostachnrski, Gerry Skinski, Rolinda Stachelski, Linda Small, Annette Simotes, Carolyn Sircy, Adrienne Sohn. ROW TWO: Mr. Siron, Donna Smith, Renee Smith, Lois Sieinski, Marcia Smith, Pat Smith, Kathy Smith. ROW THREE: Demetrius Smith, Robert Smith, Richard Sing, Glen Smith, Tom Snider. ROW FOUR: Ron Smith, Terry Smith, Phil Smith, Marc Smith, Rich Smith, Dave Stahler.

HOMEROOM 230 (Miss Wood)—ROW ONE: Kenneth W. Staley, Barry Spiers, Marilyn Stembough, Laura Maria Smith, Mary Catherine Sinshak, Patsy Sparks, Joyce Shoelen, Bill Simpson, James V. Smith. ROW TWO: Don Smveker, Robert Seeman, Robert Silas, Thomas Sanffner, Thomas Sappe, Bill Seman, Miss Wood. ROW THREE: Joseph Smyder, Lloyd Spiers, Elmer Shear, Phil Stachelake, Floyd Spiers, Dennis Stephenson. ROW FOUR: James Stegall, Ronald Sims, Thomas Sealy, Ray Simmons, David James Smith, Eugene Sims, Roger Smith, James Fred Smith.

on Trajectory to Higher Education

HOMEROOM 317 (Mr. Sorenson)—ROW ONE: Sharon Synold, Gloria Stalnucker, Angie Stevenson, Kathy Stevenson, Barbara Starmann, Gayle Story, Lorraine Swanson, Diane Starcevich. ROW TWO: Mary Strong, Jackie Sykes, Donna Strieler, Agnes Sternisha, Sherla Stofko, Dawn Stonehouse, Sandra Stapleton. ROW THREE: Roscoe Summers, Glenn Sutphin, Charles Swanstrom, Paul Steinguist, Harold Starrha, Mr. Sorenson. ROW FOUR: Thomas Summers, Thomas Sutcliffe, Lawrence Stoner, Cletus Steyer, Bernard Swiderski, William Stark.

HOMEROOM 290 (Mr. Stobart)—ROW ONE: Bessie Thomas, Karen Torkelson, Gloria Turres, Kimberley Trainor, Kathy Turk, Mary Jo Terlep, Judith Thonthin, Jo Ann Tate. ROW TWO: Lynne Thigpen, Tony Tachia, Robert Tezak, Peter Tolstych, Don Thorsen, William Tynor, Rachel Tharp. ROW THREE: Stephen Folbert, Nathan Tutt, Roger TeSelle, William Thackes, Thomas Tomasic, Ellis Thonpson, Charles Thannert, Mr. Stobart. ROW FOUR: Asiel Thompson, Larry Upchurch, Timothy Tepper, Stanley Trygg, Greg Tuntland, David Urban.

OMEROOM 261 (Mr. Engelhardt)—ROW ONE: nn Van Derlinden, Pauline Violet, Janet Thomp-n, Nancy Vance, Gina Ullian, Jane Thompson, b Stoltz, Don Van Dyke. ROW TWO: Michael ubbs, Rick Venegoni, Buddy Vicich, Mr. Engel-rdt. ROW THREE: Mike Strainer, Leonard Stur-, James Stubbs, Bill Stewart, Rick Vanderhoof, nie Virno, Chris Talley. ROW FOUR: Tom Lin-n, James Lee, Ron Tallman, Ray Switzer, John lle, Mike Tamez, Paul Vrolet, Jim Testa.

HOMEROOM 381 (Miss Neal)—ROW ONE: Brenda Vineyard, Karen Walling, Marietta Vargo, Janice Vines, Kathy Vrieze, Janice Vroegindewey, Vicki Walberg, Linda Vernard, Linda Webb. ROW TWO: Miss Neal, Karen Sue Walters, Mary Ward, Mary Vidales, Dorothy Waddell, Dorthy Voss, Maxine Watkins. ROW THREE: Manuel Vasguez, George Vrakas, Tony Vrakas, Larry Waldrop. ROW FOUR: Manuel Venegas, Dennis Vitanovec, John Voight, Martin Wallace, David Warren.

Freshmen Face Future Curricula Confidently

HOMEROOM 103 (Mr. Truitt)—ROW ONE: Amelia Williams, Mary Olive Williams, Catherine Williams, Penny Whiteman, Joan Weber, Cecila Weber, Dolores Wilda, Judy Westbrooks, Kay Williams. ROW TWO: Mary Lee Williams, Sue Wehrspann, Melanie Whalen, Rena Wheeler, Donna White, Donna Weldon, Betty Jo Wiermann. ROW THREE: David Williams, James Whitley, Mr. Truitt. ROW FOUR: Robert Wilder, John Williams, Marion Leon Williams, Ronald Weiske, Theopelis Wells, Steve Wilkey.

HOMEROOM 331 (Mr. Rogers)—ROW ONE: Cathy Wilhelm, Jo Anne Walker, Lovina Kay Watson, Doris Wren, Jane Williams, Petra Ziegner, Patricia Walsh, Roberta Walls. ROW TWO: Mr. Rogers, Charles Yarbrough, Monroe Waddell, Paul Zola, Jeff Woods, Jerry Watson, Clyde Williams. ROW THREE: Otis Warren, Robert Watt, Lawrence Walsh, George Wozniak, Tom Williams, Roger Wall. ROW FOUR: David Wilkinson, Frank Wrobel, Robert Young, Joe Woolzey, Dean Ziech, Robert Ziech, Gerald Wheaton.

HOMEROOM 176 (Mr. Nicole)—ROW ONE: Pa Znidarsish, Jean Zaborsis, Rita Zambaane, Vir ginia Zupancic, Colletta Wright, Sherry Workman Judy Wynne, Deborah Young, Jeanne Wyne ROW TWO: Peggy Ziemer, Pamela Wright, Cynthi Wright, Loretta Young, Mr. Nicole. ROW THREE Tom Wajek, Larry Wren, Larry Woldt, Mar Zimmerman. ROW FOUR: Joel Wright, Joh Wysocki, Allan Wiseman, Richard Zettergren, Jir Wright, Bruce Wilson, David Zegers.

HOMEROOM 316 (Mr. Carlson)—ROW ONE: Nila Joy Holt, Donna Kay Hollis, Helen L. Holman, Sandra Homesly, Jan Criscione, Frances M. Hollister. ROW TWO: William Davis, Carol Jean Holmstrom, Eileen Hoffman, Carroll Filas, Mr. Carlson. ROW THREE: Michael Evans, Gunter Foster, Curt Cramer, Ray Dolasin, Robert Gaglian.

Sophomores Grow More Mature

HOMEROOM 290 (Miss P. Allen)—ROW ONE: Sandra Smith, Shirley Stanfield, Carol Stankey, Linda Smeets, Sharyn Squier, JoAnn Stefanich, Kathy Spreitzer, Barbara Starling, Ann Stanfield, Christine Stangle. ROW TWO: Miss Allen, Dave Stalzer, Larry Stawick, Terry Smith, Terry Snyder, Richard Sloan. ROW THREE: Jim Stahl, Gary Soerensen, Dale Smith, Roger Spencer, Richard Sleyko, Chuck Southcomb, Jack Smith. ROW FOUR: Ray Stepnski, Melvia Smith, John Smego, Ed Stansker, Scott Stahl, Dan Speckman, Mike Smeets.

HOMEROOM 191 (Mr. Wm. T. Allen)—Row ONE: Naomi Atkins, Penny Apgar, Mary Sue Ballack, Sharon Austin, Maureen Baillies, Pat Avery, Shirley Attawawy, Renelle Baker, Judy Bakes, Marie Baitenger. ROW TWO: Martha Armstrong, Mary Arthur, Jean Augustyng, Carolyn Bacon, Pinkie Baker, Caroylin Austin, Lynn Axelson, Mr. W. T. Allen. ROW THREE: Lee Auguston, Mae Avery, Rick Ariagno, Ed Arter, Joe Attaway, Ray Aultz, Bill Andrews. ROW FOUR: Richard Astorino, Richard Ashley, Joe Bajti, Bob Arnold, Bill Ball, David Askew, Paul Azuma.

HOMEROOM 143 (Mr. W. E. Allen)—ROW ONE: Barb Alling, Nancy Aniderson, Linda Anerasen, Kathy Allen, Barb Alley, Carol Allison, Terry Alexander, Rose Alberico. ROW TWO: Virginia Agnew, Sharon Anderson, Jackie Allen, Larry Agazzi, Mork Ambrose, Linda Anderson, Kathy Allen, William E. Allen. ROW THREE: Stan Adams, Carnell Adams, Joe Alcamo, Dale Anderson, Bob Allen, Garry Anderson. ROW FOUR: Stan Allen, Len Anderson, Harry Allison, Bill Allender, Tim Allen, Jerry Adam, Don Anderson.

OMEROOM 351 (Mrs. Barbee)—ROW ONE: Lin-
a Beallis, Linda Behun, Sheryl Baumann, Cherie
ergman, Kathy Berge, Jane Barringer, Billy Bates,
athy Baran. ROW TWO: Mrs. Barbee, Virgie
anks, Karen Barrett, Charles Benson, Jim Beach,
oug Barnes, Paul Barnard. ROW THREE: Tom
ebe, Greg Bennett, Eugene Bedard, Louis Bal-
nger, Jeff Baranski, Ken Bazaar, Melvin Barnett.
OW FOUR: Marion Bell, Gerald Bates, Jim Bas-
erville, John Berdis, Bob Bensen, Charles Bern-
ard, Scott Bertrand.

Sophomores Have a Large

HOMEROOM 237b (Mr. Chandler)—ROW ONE: Janetta McGill, Barbara McGinnis, Bonnie Miller, Joan McGrath, Sandra McPeters, Mary Ann Miller, Lillies McIntosh, Carol Metesa. ROW TWO: Mr. Chandler, Sandy Minnick, Bonnie McQueen, Linda Meier, Cathy Miner, Sue Meinert, Anna Mevrer, Irene McShane. ROW THREE: Keith Miller, Ken McPartlin, Paul Melhorn, Harold Melhorn, Ken McMahel, Tom Mills, Wayne Mietz, Larry Mikulich. ROW FOUR: Charles McKinney, Delnar Miller, John Miller, Craig McKeown, William McReynolds, Jim McGee.

HOMEROOM 384 (Miss Beck)—ROW ONE: Pam Liberty, Gloria Mann, Elizabeth Malek, Betty Macholz, Judith Malsky, Linda Logan, Sharon Lipsey, Paula Lockwood, Sandra Lynn. ROW TWO: Miss Eileen Beck, Rich Luzbetak, Ronnie Ludvigsen, Sam Mallory, Pat Liberty, Angie Manno, Judy Lutz, Brigette Malnar, Carole Locke. ROW THREE: James Malone, Bill Linko, Ronald Likovic, Harry Ludwig, Michael Mahoney, Dan Mahoney, Bill Macier. ROW FOUR: Richard Loucks, Edward LuKanich, Richard Lindstrom, Ken Lipinski, Thomas Lozar, Wayne Lucas, Bernie Lovat, Harlow Lockwood, Dennis Malandro, Wayne Lund.

HOMEROOM 369a (Mr. W. Burns)—ROW ONE: Linda Climer, Tressa Churchwell, Janet Clugston, Judy Ciccotelli, Arthetta Cook, Paula Chinderle, Leslie Clark, Judith Chess. ROW TWO: Gigi Chalstrom, Norma Chaney, Dorothy Clayborn, Joanne Christiansen, Mary Clark, Ruth Converse, Carol Ann Cohil, Lydia Connor. ROW THREE: Mr. Burns, Frank Chellino, Robert Chastain, Alan Chesko, Ken Cirrencione, Leonard Cernetich, Thomas Colwell. ROW FOUR: Llyde Collins, Sam Clayton, Pat Conway, Charles Collins, James Chaplin, James Ceci, Al Chidsey, Cliff Cavitt.

HOMEROOM 155z (Mr. Burke)—ROW ONE: Diane Brilos, Darlene Brugnara, Linda Bruggeham, Ann Boyd, Bille Bridges, Carol Bowman, Karen Brockman, Virginia Bowen. ROW TWO: Renella Brown, Lille Brass, Darlene Bridges, Linda Briel, Jacquelyne Bossom, Jacqueline Brereton, Sue Brown, Sue Briese, Mr. Burke. ROW THREE: Roger Brown, Gerald Brown, Stuart Brown, Larry Broske, Tom Brummund, David Brandom, Chris Brandolino, Robert Brenczewski. ROW FOUR: Gary Bowyer, Victor Bostgansic, Robert Brachle, Eugene Brandilino, John Breen, Greg Boyer, Ray Brixey.

Selection of Occupations of Endeavor

HOMEROOM 365 (Miss Chapin)—ROW ONE: Sharon Coonan, Joyce Crowther, Veronica Decman, Joyce Dalian, Lynda Davis, Rosemary D'Alessio, Pat Davis, Violet Cruikshank. ROW TWO: Miss June Chapin, Lance Criuelone, Wayne Cox, Mary Lou Dallruia, Sue Crossman, Gloria De Marco, Dianne DeBarlo, Judy Davis. ROW THREE: Tom DeHeer, David Culyat, Doug Coover, Jeff Dement, Jeff Davis, Ward Cramer, Mike Daum. ROW FOUR: Richard Craig, Jim Currie, Richard Deemer, David Davenport, George Corum, Tom Cotner, Joe Criscione.

HOMEROOM 380 (Mr. Chase)—ROW ONE: Mary Jo Pevine, Betsy Podner, Lonnie Pohl, Mary Lou Picciolo, Sue Pierson, Phyliss Phalaugher, Celeste Pinneo, Phyllis Pittsenburger, Darlene Peterson. ROW TWO: Mr. W. G. Chase, Mike Penrod, Terri Pemble, Cherri Peet, Charlene Perry, Mary Pena, Gerry Peterson. ROW THREE: Dannie Person, Lothar Perignon, Eugene Piunti, John Persha, Greg Peus, Pete Petkovich, Bill Petty, Danny Plazza, Ken Piazza. ROW FOUR: George Peterson, Allan Philips, Marshall Penka, Larry Perinar, Tom Podnar, Jim Peterbok, Carl Peters, Roger Pfieffer, Jim Phelps.

HOMEROOM 288 (Mr. Chrisman)—ROW ONE: Ruth Dillon, Libby Eastin, Anna M. Dragovon, Maria Disera, Mary Dene Wellis, Marsella Dunlap, Tara Dracca, Judy De Naroo. ROW TWO: Carol Di Desiderio, Hazel Dougherty, Cheryl Duncan, Georgina Dezee, Sharon Dempsey, Earceal Dorris, Mary Difilippo, Mr. Chrisman. ROW THREE: Frank Desiderio, Joe DeRosa, Larry DiGusto, Tom Dennison, James Dunn, Richard Dolnak, Gene Duchmanton, Terry Doyle. ROW FOUR: Andreu Dulka, Bill Dornick, Bill Duffus, Craig Diehl, Bob Dupee, Ron Duff, Bob Dunbar.

HOMEROOM 389 (Mr. Converse)—ROW ONE: Yvonne Woods, Ragina Wloderczyk, Lynne Zoeske, Peggy Lee Wyss, Karen Witty, Christine Woszezynski, Sylvia Zolecke, Cynthia Xigogianis, Paula Zamkovitz. ROW TWO: Mr. Converse, Ed Young, Tom Young, Rick Woodruff, Jim Ziech, Donald Wright. ROW THREE: Chuck Zupancic, Bob Wren, Bill Wolf, Earl Wood, Walter Workman, Harold Woldt, Charles Zalar. ROW FOUR: Jim Henke, Larry Zaring, Huck Wisneski, Art Wisneski, Bill Wysock, Tom Wynne, Bernie Zupancic, Martin Nagal.

The Year That Decides

HOMEROOM 115 (Mr. Gray)—ROW ONE: Doris Edward, Kay Easton, Jeanne Ericson, Jane Eckman, Karen Engelman, Martha Emerson, Rose Marie Egger, Kathy Engle, Lynn Eichholzer. ROW TWO: Mr. Gray, Terry Eberbart, Edward J. Etheridge, Dennis Elias, Joe Enich, Mike Esposito. ROW THREE: Robert Eickhoff, Edward F. Ethesidge, Bob Emerich, Art Edwards, Fred Edburg, Paul Evenson, Danny Elder, Juergen Eichholz, George Enick, Angelo Egizio. ROW FOUR: Bill Eneix, Gary Evans, Fred Engimann, Gary Elens, Bob Evans, Ray Enix, Lee Edgerly, Ronald Erksam.

HOMEROOM 360 (Mr. Gutierrez)—ROW ONE: Carol Falletti, Gwen Favretto, Cindy Frederick, Nancy Floyd, Joan Fox, Laurel Francis, Irene Fioritto, Peggy Forbes. ROW TWO: Ed Fear, Chuck Fazio, Sam Finkle, Mary Ficarello, Rosemary Foxworth, Mr. Gutierrez. ROW THREE: Bill Frederick, Dave Floyd, Paul Fish, Tim Felker, James Fodero. ROW FOUR: Dennis Ferguson, Dick Fahreholz, Chuck Farrington, John Flahive, Larry Frattini, Doug Fornango, Don Forte, Greg Flint.

HOMEROOM 282 (Miss Hartman)—ROW ONE: Joyce Mudron, Joan Nelson, Beth Morse, Barbara Murray, Rose Mitchell, Dianne Mitchell, Judy Mussario, Jan Morris. ROW TWO: Mitchell Moffett, Mary Rose Minnito, Linda Murphy, Joyce Mudron, Sharon Mumbower, Miss Hartman. ROW THREE: Gail Musson, Gerald Mitok, George Monferdin, Paul Murray, Steve Morgan, Dale Mossberger. ROW FOUR: George Moffett, Ben Moreno, John Mitok, Ken Moak, Mickey Murnick, Fred Murphey, Marc Musser.

HOMEROOM 109 (Mrs. Helfrich)—ROW ONE: Kathy Harkis, Nancy Hahn, Sandy Gusta, Barbara Haggerty, Carole Gursh, Gwen Hammer, Janet Haggerty, Sherry Hardage, Nora Hand. ROW TWO: Magnolia Harris, Betty Harvey, Rose Hartley, Doris Hamilton, Tinia Harsha, Loretta Harris, Debbie Hathway, Barbara Hargis, Lois Harms, Mrs. Helfrich. ROW THREE: Dan Hasenjaeger, Jay Hagan, Tom Gura, Mike Guffey, Richard Guiterrez, Libby Hall, Lynnda Halweg. ROW FOUR: Nea Hammond, Paul Hagen, Richard Hamilton, Mickey Hardy, Mike Harvey, Bill Handlon, Ray Hancock, Tom Hauert.

Either Childhood or Adulthood

HOMEROOM 195 (Mr. Hodgman)—ROW ONE: Linda George, Kathy Geiss, Phyllis Griffin, Chris Gerenci, Jane Ghilain, Penny Graham, Sharon Guard, Janet Green, Sharon Greco. ROW TWO: Alice Glover, Gail Gualdoni, Brenda Gold, Jeanne Gruenwald, Donna Grohne, Lynette Gregory, Vivian Givens, Marsha Gea, Sharon Gollick, Jacque Gordon. ROW THREE: Ken Gregory, Bob Gergescz, Chris Gimpel, Peter Goodwin, Ken Griffin, Jim Gunter, Mike Grzincic. ROW FOUR: Willie Griffin, Bob Gregg, Dan Glioci, Jack Gilmore, Vic Gigliette, Ron Goodwin, Rich Grohar, Greg Geisler, Mr. Hodgman.

HOMEROOM 129 (Miss Hooper)—ROW ONE: Sharon Hood, Sandy Hinton, Phyllis Holmes, Delores Homesly, Karen Hoover, Cathy Honiotes, Cheryl Howland, Carole Hoelzer, Nancy Houseknecht. ROW TWO: Cecelia Hoffman, Janet Miller, Gwen Holloway, Sharon Holden, Christine Hinkle, Mary Holcomb, Linda Holt, Julie Hiner, Miss Hooper. ROW THREE: Leroy Hines, Richard Hirsch, Jay Himes, Bill Hopkins, Bob Hodgdon, Tom Hooper. ROW FOUR: Jack Hood, John Honiotes, Mark Hoffer, Allen Harvat, Mark Horwitz, Larry Hoffman, Roger Hiller, Tom House.

HOMEROOM 315 (Mr. Howard)—ROW ONE: Carol Irwin, Laurel Jackson, Helen James, Sharon James, Lynor Isaacson, Bobby Hylka, Vicky Hunter, Joanne Jesson, Bonnie Jenkins. ROW TWO: Miss Torkar, Elizabeth Huber, Pam Hunte, Sally Huey, Kathy Hoye, Connie Hurst, Jean Jackson, Carol Hrivnak, Pat Jachinowski, Mr. Howard. ROW THREE: Humerto Jaimes, Tony Hudolin, Ed Jelenich, Mike Hutter, Charles Jakabsons, James Jefferson. ROW FOUR: Robert Ivy, Paul Jarotkiewicz, Bob Hrehor, Jim Jenkins, Greg Hutson, Jackie Jamerson, Jim Jackson.

HOMEROOM 291 (Mr. James Hurst)—ROW ONE: Pat Kane, Judy Kane, Karen Kapinus, Joan Kaufes, Grace Kahle, Ginny Juricic, Linda Jorgensen, Linda Kier. ROW TWO: Cindy Keck, Mary Kennedy, Shirley Kaatz. ROW THREE: Bob Junkins, Terry Keck, Don Kienlen, Frank Juricic, Dave Keyt, Ron King, Alan Kamhi, Bob Kazlauskas. ROW FOUR: Jim Kilgos, Charles Kenny, Jerry Kielian, Bill Kasen, John Kella, Stan Kapusniak, Richard Kidd.

Sophomores Grow in

HOMEROOM 255 (Mr. Hansen)—ROW ONE: Jewel Gant, Sandy Gans, Trudy Gans, Mary Lou Gates, Linda Gaorielson, Sharon Fuse, Fana Gates, Laura Furlane. ROW TWO: Mr. Hansen, Linda French, Karen Freddle, Dorrana Fugua, Ruthy Gaven, Nancy Garnett. ROW THREE: Robert Fuller, Sylvester Gavin, Tom Gullagher, Bob Galle, Ken Frigo, Freddie Funk, Henry Garvenda. ROW FOUR: Phil Garavaglia, Frank Gasperick, Richard Garton, Jack Jutterer, Jerry Fultz, Ralph Fuggett, Michael Guyslos.

HOMEROOM 337B (Mr. Miller)—ROW ONE: Nancy Newkirk, Shirley Nuttell, Rachel Oroser, Judy Novotny, Barbara Nurchyk, Janice Ondrejn, Nancy Neighbors, Sandra Olson, Josh Nilson. ROW TWO: Mike Norton, Dave Norderberg, Mike O'Malley, Sandra Oneholy, Phyllis O'Connor, Deborsh Nelson, Patricia Nippert, Dalores Navarro, Mr. Miller. ROW THREE: Don Oetter, Dan Nelson, James Nicholson, Robert Nemanich, Robert Oestreich, Tom Oberts, Gerald Norman, Larry Nickel. ROW FOUR: Tom Olson, Mike O'Hern, Frank Ninos, Bob Nuse, Tim O'Keefe, Richard Newton, Dave Naylor, Ronald Olryd.

HOMEROOM 401 (Mr. W. A. Miner)—ROW ONE: Mary Lou Cantwell, Anita Bucciarelli, Ida Camacho, Isabel Camacho, Lynn Butterwick, Marna Bryan, Bettie Burzawa, Florence Burley, Marlene Carrero. ROW TWO: Joseph Cabrerra, Richard Carpenter, Sandra Carlson, Colleen Carey, Katheryn Buchalco, Vianne Carey, Linda Carlson, Rose Buckner, Mr. Miner. ROW THREE: Phillip Brunner, Paul Campbell, Phillip Burford, Micheal Buell, Ray Carlson, James Carrol, Frederick Bustin. ROW FOUR: Wiley Bruton, Ronald Carloss, Ken Carter, Ronald Bucciarelli, Allen Buehler, Doug Busch, Robert Bucciarelli, Franklin Burnett.

HOMEROOM 298 (Mr. D. Neil)—ROW ONE: Nancy Heard, Linda Hegstad, Dlores Hernandez, Beverly Hicks, Kay Henshaw, Sandra Hensley, Priscilla Heath. ROW TWO: Paul Helgeson, Nickie Hages, Suzanne Heaney, Cathie Hewitt, Lennette, Denise Hickman, Mr. D. Neil. ROW THREE: Bil Henderson, Bill Haidel, Jon Henning, Rick Hendry, Dan Henkel, Paul Hernandez, Dave Henderson, Ray Hemphill. ROW FOUR: Larry Herath, Bob Heitsch, George Eugene Hicks, Mike Haynes, Harold Hennings, Greg Henderson.

Mind and Stature

HOMEROOM 189 (Mrs. Kline)—ROW ONE: Pam Liberscher, Clare Lentine, Mary Lagrimini, Gerry Larson, Judy Lambert, Judy Lavazza, Cindy Leathers, Linda Lawson. ROW TWO: Mrs. Kline, Judy Lake, Betsy Lenz, Doreen Lesh, Becky Lahners. ROW THREE: Rick Leonard, John Laker, Peter Lamberson, Fred Leggero, John Lener, Rick Lawson, Tom Lambeth, Ray Lee. ROW FOUR: Richard Lanham, Harold Leyerle, Al Legan, Dennis Larson, Joe Legan, Larry Levy, Gerry Lester.

HOMEROOM 406 (Mr. Koutnik)—ROW ONE: Randa Johnson, Jean Johnsen, Kathy Johnson, Thelma Johnson, Darlene Johnson, Carol Johnson, Judy Johnson, Burneva Jordan. ROW TWO: Donald E. Johnson, Kent Johnson, Sam Jones, Dave Johnson, Gordon Johnson, Mr. P. Koutnik. ROW THREE: Earnest Jordan, Gary Johnson, David Jontes, Keith Johnson, Donald C. Johnson. ROW FOUR: Lawrence Jones, Larry Johnston, Dwight Johnson, Larry O. Jones, J. Ton Jones, Wayne Jones, C. Wayne Johnson.

HOMEROOM 267 (Miss Lane)—ROW ONE: Judy Paul, Kirma Pearce, Carol Patterson, Nancy Partak, Linda Osterberg, Gloria Paone, Susan Pasteris. ROW TWO: Miss Lane, Clinton Parnell, Tony Papesh, Fred Parr, Sandra Palmer, Cheryl Parsons, Art Pavelek. ROW THREE: Wayne Painter, Jesse Palacios, Robert Paul, Richard Papesh, Kenneth Parker. ROW FOUR: Ray Paluzzi, Nolan Payne, Raymond Pearce, Kenneth Palmer, Bruce Pavey, Richard Parks.

HOMEROOM 378 (Mrs. Lind)—ROW ONE: Barbara McCullum, Joann McCurdy, Ailene Mathias, Jacque McCarthy, Bonnie Marquardt, Lydia Marai, Beth Mayhugh, Diane Marsch, Rosemary Masak, Cindy Maren. ROW TWO: Evelyn McCullum, Linda McCormick, Lorraine Matthews, Pat McDonald, Marianne Martina, Pat Massarelli, Gary Marks, Jacqueline McComb, Mrs. Irene Lind. ROW THREE: Terry McCormick, Mike Matlock, Bob Mattson, Rick Marietta, Ralph Martinez, Tom Mattson, Tony Marvic, Jim Marshall. ROW FOUR: George McCleary, Chuck McDonald, Allan Matthews, Bill McCarthy, Lance McCalla, Denis Matlak, Tom Martin, Bob McCullorigh.

With Constant Guidance

HOMEROOM 361 (Mrs. P. Parish)—ROW ONE: Kay Booras, Aldene Boese, Janet Blatchley, Joan Billy, Colleen Bortoli, Melody Bishop, Susan Bishup, Phyllis Bertsch, Bonnie Bick. ROW TWO: Mrs. Parish, Ralph Blowers, Mike Boris, Barbara Blank, Patsy Bonham, Nellie Blalock. ROW THREE: Ron Boe, Bob Bick, George Beverly, Paul Boettcher, Jack Biskie, Wallace Bettenhausen, Jerry Blevins, John Borum. ROW FOUR: John Black, Richard Bettenhausen, Ron Biegun, Tom Boroni, Jack Blaesin, Sidney Bick, Ron Bills.

HOMEROOM 175 (Miss Schneider)—ROW ONE: Carol Tolbert, Rashebe Tiggs, Linda Tacchia, Mary Tamayo, Charlotte Tezak, Linda Thurm, Barbara Tatro, Nancy Trainor. ROW TWO: Miss A. Schneider, Jim Tacchia, Robert Tadej, Ron Terlep, John Tapley, Jesse Thomas, Billy Thompson, James Sykes, Richard Thompson. ROW THREE: John Tonelli, Phillip Torres, Ernest Tonelli, William Todd, Nick Tomac, Clifford Theobald, Edw. Thomas, Alan Synold. ROW FOUR: Louis Talkie, Robert Thacker, Mark Teipel, Tom Tessiatore, Fred Tijan, Anthony Tadey, James Thorson, Peter Tomac.

HOMEROOM 332 (Mr. Swalec)—ROW ONE: Charlene Rhodes, Linda Robinson, Anna Rudd, Judy Rudisill, Gail Rowe, Sharon Rizzo, Cindy Ringo, Paulette Rogel, Judy Rolawdo. ROW TWO: Mr. Swalec, Kathy Rodgers, Nancy Russ, Jayne Roberts, Janice Rostello, Shirley Robinson, Irene Rousoelos, Joane Rousonelos. ROW THREE: Ray Richards, Ron Rimke, Harold Rowe, Pete Ruffatto, Alan Ritter, John Robbins, Gary Richardson. ROW FOUR: Walt Robinson, Irwin Robinson, Don Russell, Terry Richardson, Ron Ritchey, Bob Russell.

HOMEROOM 199 (Mr. Utgard)—ROW ONE: Georgene Turk, Jackie Vidosh, Nancy Trepel, Marianne Trippon, Linda Tremper, Gloria Truty, Jane Vercellotti, Linda Vernel, Carol Vetter. ROW TWO: Frankie Van, Charlene Vercellotti, Janice Trizna, Dolores Van Allen, Nancy Vicich, Gloria Vargo, Viscont Drusilla, Margie Troughton. ROW THREE: Sandy Venegas, John Troughton, Victor Vera, Mike Tymowicz, Jim Treusil, Mr. Utgard. ROW FOUR: Nabor Venegas, Clark Travis, Abel Venegas, Charles Tutt, John Varman, Richard Tyler, Wayne Videtich.

Sophomores Attain Security

HOMEROOM 101 (Miss E. Petersen)—ROW ONE: Antoinette Requsa, Mary Ramirez, Rachel Racki, Donna Powers, Ina Powell, Karen Rapson, Julia Rhoads, Judith Reed, Donna Richards, Terry Reener. ROW TWO: Miss Petersen, Joy Rambo, Candy Powell, Judy Posego, Arvietta Reibel, Jo Ann Residori, Judy Randolph, Charles Rash, Harry Redmond. ROW THREE: Gary Price, Ken Pomeron, David Randolph, Linda Pratto, June Puddicombe, Sandy Resis, John Raqusa, Richard Rakar, Don Richardt. ROW FOUR: David Przybylski, David Pyle, David Pollock, David Ques, Howard Price, Don Rapson, Dick Rambo, Don Raub.

HOMEROOM 329 (Mr. Robinson)—ROW ONE: Janet Seil, Cheryl Seeman, Linda Sebben, Loral Schoob, Ann Schmid, Jane Schiek, Jean Schofield, Linda Sandahl. ROW TWO: Regina Schneider, Bonnie Scholar, Ann Ruttle, Cindy Salter, Jackie Sealey. ROW THREE: Mr. Robinson, Lloyd Seabron, Stan Schroeder, Dave Senecal, Bob Sacco, Ken Seeman. ROW FOUR: Ken Schewe, Leslie Sanders, John Seasly, Scott Sanders, Joe Sandretto, Jerry Sandberg, Allen Schmidt.

HOMEROOM 105 (Mr. Solodyna)—ROW ONE: Karen Surges, Bonnie Swank, Linda Surges, Joy Steffes, Nancy Strappazon, Sharon Sweeney, Diane Sula, Sharon Swank, Georgine Struthers, Karen Suchy. ROW TWO: Sue Suggett, Ken Stogis, Richard Sudsberry, Bob Swanson, Dave Swanson. ROW THREE: Mr. Solodyna, Don Steinbach, Larry Summers, Dave Surdey, Bill Studer. ROW FOUR: Joe Stokes, Jeff Stevens, Bill Taylor, Dave Steinquist, Walt Steffes, Ray Stiles, Jerry Strong, Bob Stonich.

OMEROOM 121 (M. Ryan)—ROW ONE: Gloria ngleton, Sue Sharp, Sharen Shaw, Judy Siemsen, eronica Sitar, Nancy Sinnett, Linda Sheafor, ancy Sklenar. ROW TWO: Miss Mary A. Ryan, harles Simpson, Mike Skinner, Roger Simon, rian Shepley. ROW THREE: Joe Simuncvich, Mike kole, Bernard Sienko, Terry Severson, James haw, Don Shewmake. ROW FOUR: Patrick Siel, Mike Shuler, Kent Skinner, Bill Simonich, Paul himek, Andrew Shannon, Stephen Shroba, Chuck keldon.

Juniors Learn Methods of Communication

-- In English, French, Journalism, Art Classes

J.T. is so constructed that art students may practice drawing at any one of the scenic angles of the school. Here, Sarabeth Jones, fulfills an art class requirement by utilizing the statue at the east center entrance for a charcoal drawing.

Here, Mrs. Little helps one of her English students compose his theme by correcting a grammatical point.

Vive la France! French classes provide juniors, and other students, with a general knowledge of French culture as well as grammar. Here Miss Hartman explains one of the elementary culture points to her French I class: Long live France!

There is a great deal of work involved in preparing a J-Hi Journal. Margene Whitler, explains one of her articles which appeared in the paper to the Journalism II class.

Junior Class Officers

Dick Baver
President

Ken Angus
Vice-President

Dave Anderson
Boy's Social Chairman

Penny Gardner
Treasurer

Donna Duff
Girls' Social Chairman

Janice Tonelli
Secretary

Three Years in J.T. Completed--Juniors Prove

HOMEROOM 283 (Mr. Burget)—ROW ONE: Myra E. Berk, Mary Ellen Benac, Pat Bernickas, Marlene Boe, Sandy Blount, Jean Biddle, Jacqui Bissett, Pat Bielec. ROW TWO: Eddie Blakney, John Blackburn, Susan Blount, Nancy Blatti, Kathy Block, Adrienne Berg, Sue Benge, Betty Benson. ROW THREE: Gary Blankenship, Tom Binzen, Bill Blaser, Victor Bianchetta, Ray Bersano. ROW FOUR: Richard Blaesing, Fred Blatt, Jerry L. Boehner, David Boettcher, Dick Blogg, Jim Bergstrom.

HOMEROOM 219C (Mr. Davis)—ROW ONE: Joy Connor, Aaron Cohen. ROW TWO: Barbara Corrie, Margaret Converse, June Countryman, Sandy Courage. ROW THREE: John Coldwater, Barbara Collins, Pat Corcoran, Linda Ann Connor, Shirley Cornelius, Sharon Cursoe, Joanne Cotthe, Mr. Davis. ROW FOUR: Ray Crotty, Scott Cooper, Jerry Carl, Robert Nick Cookas, Dave Conway, Stan Curry, Dennis Callick.

HOMEROOM 180 (Mr. Edwards)—ROW ONE: Margaret Danzero, Linda Degrace, Charla Benton, Sue Delaney, Carol Dolasin, Antonietta Dipietro, Pat DeMik, Joann Defratas. ROW TWO: Fred Dillon, Eileen Danielson, Judy Darin, Tom Dillon, Lynore Dennis, Ken Darley, Mr. Edwards. ROW THREE: Joe Delara, Eddie Dorris, Bob Davenport, Jerry Dethrow, Hank De Sandre, Frank D'Atri, Kurt Decman, Jim DeWitt.

HOMEROOM 119 (Miss Eldred)—ROW ONE: Diane Edman, Janet Drazen, Karen Eames, Donna Duff, Helene Eisen, Barbara Easley, Marlyn Eberhard, Mary Kay Edmonds. ROW TWO: E. S. Eldred, LaVaughn Enis, Barbara Dunbar, Sandy Draper, Charlene Evans, Ruth Etheridge, Joyce Eberhart, Jackie Evans. ROW THREE: John Elliott, Bruce Dutkiewicz, John Evans, Carol Engimann, Vara Esquibel, Kay Duncan. ROW FOUR: Joe Drobnak, David Dhneer, James Doenehk, Lester Engelman, Ricky Duncan, Robert Doyle, George Elfter.

Ready for Responsibilities of Seniors

HOMEROOM 364 (Mr. Fielitz)—ROW ONE: Cheryl Kosmerl, Dorothy Larson, Joan Kucera, Pam Kubinski, Beverly Kusnik, Lois Korst, Sharon Kostele, Sandy Kokal. ROW TWO: Diana Lakotich, Susan Kuhar, Joy Larson, Judy Kurbis, Mary Krupianik, Carol Larson, Kinda Kroll, Barb Kraker. ROW THREE: Richard Kosmerl, Philip Kouchoukos, Stuart Lafontaine, Robert Larsen, Rick Kolodzie, Ed Lardin. ROW FOUR: Mr. Fielitz, Mike Krichlena, Jim Kwasneske, Curtis Krugger, Richard Larson, Nick Kovacs, John Kulish.

HOMEROOM 355 (Mr. Garrett)—ROW ONE: Royce Van Derlinden, Jo Ann Veristain, Jill Viscum, Mary Jo Verchimak, Teddy Vracus, Janet Warren, Willie Mae Waddell. ROW TWO: Don Vigorzis, Pat Wagner, Carol Venturo, Mary Ann Vioth, Mrs. Garrett. ROW THREE: Richard Ward, Leonard Venturo, Jose Vilora, Eddie Vanderhoff, Richard Wagner. ROW FOUR: Ronald Walker, Ron Vanderbilt, Frank Varmon, Ronald Weber, Danny Venegas, Larry Wagnon, Ben Waddell.

HOMEROOM 397 (Mrs. Gilbert)—ROW ONE: Leah ae Fields, Sylvia Evenson, Virginia Fazio, June ischer, Judy Fowler, Eloise Farris, Jean Frank, udy Fleischauer. ROW TWO: Mrs. Gilbert, Lloyd latt, Don Fox, Larry Ford, Clyde Floyd, Larry ox, John Foley. ROW THREE: Don Farr, Larry ranzen, David Farmer, Alden Fergrson, Jim Frank, eff Farnsworth, Jerry Fray.

HOMEROOM 367 (Miss Gersbacher)—ROW ONE: Pat Bridges, Judy Breen, Mary Jane Brachle, Eloise Boydston, Pat Bollis, Andrea Boolman, Helen Boyd, Linda Boris. ROW TWO: Miss Gersbacher, Lilly Bradley, Sue Brookman, Kay Bostrom, Rosalie Botinno, Judy Boner. ROW THREE: Ron Bossom, Bruce Brooke, Don Bromberek, Ron Bromberek, Frank Brandolino. ROW FOUR: Mike Bowser, Ed Brookman, Ed Briones, Richard Breen, Tom Bojeski, Tim Bratcher.

Our Unique Training Program Enables

HOMEROOM 229 (Mr. Harriman)—ROW ONE: Donna Mistakevich, Janet Miller, Jean Merrell, Judy Miller, Linda Momsen, Janice Meyers, Susan Michael. ROW TWO: Mr. Harriman, Mike Maller, Jean Mitchell, Diahe Mitchel, Pat Minnick, Tom Moholick, Hohn Moore. ROW THREE: Dennis Miller, Keith Mitchell, Ken Morey, Jim Miller, Frank Metes, William Metes.

HOMEROOM 281 (Johnson-Hurst)—R O W ONE: Barbara French, Helen Fricke, Rhoda Friedman, Pennie Gardner, Myrna Gierich, Clara Furlan, Mary Ann Gergasz, Shirley George, Sara Garcia. ROW TWO: Mr. Hurst, Rosemary Gallo, Kathy Galli, Judy Giermaia, Betty Gawenda, Lynette Gamble, Penny Gersman, Susan Gibbons. ROW THREE: Angelo Garbin, Jerry Galik, Dave Gergescz, John Gates, Dennis Garrison, Jerry Gea. ROW FOUR: Paul Gambrel, Steve Gerencir, Bill Genda, Jim Gandy, Mike Freeman, Denny Gardner, Jay Frye.

HOMEROOM 280 (Mr. Howard A. Johnson)—ROW ONE: Nancy Parkinson, Daun Elaine Paiesh, Cathy Partilla, Rosemary Partak, Catherine Pappachristov, Rachelle Pauson, Judy Osborn, Margaret Oliver. ROW TWO: Jerry Pacin, Ron Patmore, Leonard Overcash, Art Padilla, James Pasdertz, Rosemary Patton, Nancy Lynn O'Neil, Mr. Howard Johnson. ROW THREE: Peter Padilla, Richard Pemble, Dan Padley, Terry Ongenae, Tom Partilla, Bob Pekol, Richard Pearson.

HOMEROOM 155x (Mr. Kichefski)—ROW ONE: Richard Glinz, Loretta Giovanini, Amy Goadwin, Patricia Gooday, Diana Gordan, Susan Haizlip, Joyce Guilfoyle, Carol Grant, Lois Green. ROW TWO: Tom Gruenwald, Guy Grenier, Patrick Gurman, Toussaind Griffin, Michael Glovbs, Robert Haire, Robert Gimpel, Paul Gutieriez, Tony Gomez. ROW THREE: Robert Gregory, Thomas Gosha, Ronald Guachin, Robert Glasscock, Lloyd Goelschel, Richard Grimsell, James Gurin, George Grahma. ROW FOUR: Mr. Kichefski, Fred Gregory, Mose Groves, Maynard Hall, Fred Hahn, Mike Haberkorn, James Grohne, Lee Haldorson, Larry Guilfogle, Dan Gosack.

Juniors To Choose Their Senior Subjects

HOMEROOM 486 (Mr. Larson)—ROW ONE: Barbara Harris, Carolyn Henderson, Pamela Haynes, Donna Hamerla, Barb Hiller, Sharon Harshfield. ROW TWO: Mr. Larson, Dwayne Hickman, Bruce Hamburger, Paul Hernandez. ROW THREE: Reino Hamalainen, Donald Hamerla, Jimmie Harris, Richard Harrison, William Hiller, John Hess. ROW FOUR: Edward Higgings, Ronald Heinlein, Matthew Hamilton, Donald Hazen, Ronald Hartley, David Harden.

HOMEROOM 279 (Mrs. Lauer)—ROW ONE: Carol Ann Macej, Marcia Maicki, Sandra Luebs, Sandra Martin, Sharon Marino, Nancy Lucky. ROW TWO: Mrs. Lauer, Ron Martis, Virlin Mancki, Rudolph Mahalik, Doug Marshall. ROW THREE: Howard Manthei, Morris Maitland, Bruce MacQueen, David Lumley, Joseph Malinowski, John Mansholt, Ellsworth Marquardt.

HOMEROOM 269 (Mr. Lester)—ROW ONE: Beverly Klint, Jymeann King, Billie Louise Kern, Mary Killerreu, Karen Keehn, Kathy Koerner, Mary Jane Knowles, Barbara King. ROW TWO: Clarke Kleckner, Mike Kelley, Star Keeling, Carol Kline, Judy Klemt, John Knudson, Robert Koenig. ROW THREE: Mr. Lester, Clifton Kimble, Ken King, Dan Kohl, Gerald Klover, Dave Keagle, Earl Kinmouth. ROW FOUR: Willie Keys, Jeff King, Jay King, Robert Keck, Richard Kinder, Richard Koenig.

HOMEROOM 377 (Mrs. Laubscher)—ROW ONE: Carol Junkins, Martha Katsin, Peggy Johnson, Toni Jeffrey, Linda Johnson, Barbara Kay, Jerry Joynson, Marquirite Jones. ROW TWO: Karen Johnson, Paulette Johnson, Elaine Kambic, Diana Hohdnam, Sharon Johnson, Darlene Johnson, Eloise Laubscher. ROW THREE: Manuel Jones, Harry Jimerson, Dorothy Jones, Julia Jenkis, Ron Jugenitz, Pete Jursinic, Alan Hons, George Jones. ROW FOUR: Paul Jursinic, Jim Johnson, Dave Johnston, Larry Jungles, Ray Johnson, Joseph Kastelic, Earl Johnston.

J.T. Juniors Are Anticipating To Receive

HOMEROOM 123 (Mrs. Little)—ROW ONE: Lucile Lisdero, Bette Jean Lee, Josephine Little, Judy Loudher, Patsy Larson, Denese Lauer, Carolyn Lindner, Karen Lenander. ROW TWO: Karen Lindblad, John Low, Roger Liberty, John Lawson, Charles Lindstrom, Margaret Leinen, Karen Lovati, Mrs. Little. ROW THREE: Dale Lockwood, Tony Liker, Terry Lepper, Bruce Lindner, Mike Long, Aaron Loganl.

HOMEROOM 223 (Miss Lasser)—ROW ONE: Katherine Janowski, Linda Hoeger, Phyllis Jankowski, Terrie Holland, Carol Jankowski, Andrea Horvat, Jill Hawk. ROW TWO: Carl Hurschiki, Bob Hoffman, Vanie Houbolt, Connie Hudar, Sharon Iaarelli, Connie Irwin, Sylvia Howland. ROW THREE: Robert Hooper, Dan Janovyak, Norman Hollister, Ray Jackinowski, Tom Hrpcha, Mrs. Lasser. ROW FOUR: Joseph Holmes, Charles Holloway, Curtis Horn, Paul Holmes, Ricky Holloway, Ed Hollister.

HOMEROOM 369 (Miss Margetis)—ROW ONE: Ka ren McAlister, Rochelle McCarter, Hattie McCullum Karen McKay, Kathy Mated, Terri McClain, Da lene McNichols. ROW TWO: Sharon McElroy, Nan cy Mau, Joe McClintock, Denis Ratis, John McFa land, Ed Medal, Kennu Mathis, Miss Margeti ROW THREE: Charles Mau, Dennis Mellinge James McCullogh, Steve McCarney, Dan Math ieum, Ned Masters, Earl Maxwell, Jack McCan bridge.

HOMEROOM 374 (Miss Nelson)—ROW ONE: S. Nippert, L. Oldani, C. Muller, R. Misselman, S. Myers, K. Nicholson, C. Nelson, B. Nelson. ROW TWO: J. Needy, G. Negoski, T. Nolan, M. Mrozek, N. Norem, D. Netzel, D. Morris, Miss F. Nelson. ROW THREE: J. Morgan, D. Mullen, B. Nelson, A. Nitz, P. Mott, D. Nelson, R. Morrison.

Their Senior Credits in Order To Graduate

HOMEROOM 263 (Mr. Pennymon)—ROW ONE: Linda Zebell, Joan Ziesmer, Joyce Woodman, Laurel Worden, Carl Yakich, Elizebeth Withers, Toni Zolecki. ROW TWO: Barbara Ziegher, Barbara Wynne, Janet Wohlrab, Yvonne Yoesle, Judy Zettergren, Marcia Zechman. ROW THREE: Mr. Pennymon, James Zelko, John Zimmerli, Bob Zupancic, Dennis Yankchick, Larry Youngren, Gary Woodard.

HOMEROOM 366 (Mr. Rawlins)—ROW ONE: Donna Price, Joyce Primm, Diane Policandriotes, Mary Ann Pero, Lynn Podnar, Lillian Perhutin, Theresa Pomkala, Perl Potter. ROW TWO: Judy Perrine, Mary Powell, Dora Pitchford, Tony Prieboy, H. L. Rawlins. ROW THREE: Leroy Pitts, Larry Piskur, Art Prancan, Al Pomykala, Terry Piazza, Pete Petersen. ROW FOUR: Ron Pozzi, Roy Potter, Wayne Pickens, Dan Plese, Martin Popola, Monty Pritchetto, Gary Pierce.

HOMEROOM 370 (Mr. Richard)—ROW ONE: Pat Bussey, JoAnn Cabrera, Sharon Campbell, Louise Brown, Kathy Button, Judy Bryan, Alice Bruni. ROW TWO: George Capista, Leo Brown, Earl Brown, Gale Bucciarelli, N. Richards. ROW THREE: Dan Bushby, Terry Capper, Alan Butterfield, Marty Bullard, Lloyd Butterfield. ROW FOUR: Ron Brown, Walter Burzawa, Philip Brian, Dan Burke, Smith Cady.

HOMEROOM 155y (Mr. Scheidt)—ROW ONE: Richard Rock, Margaret Rothlisberger, Judy Robertson, Sue Rudman, Rita Rozich, Minnie Roberts. ROW TWO: Mr. Scheidt, Bill Riley, Frank Rojo, Willy Robinson, Dave Roth, Bob Ripanti, Steve Rossi. ROW THREE: Rance Roofener, Bob Romanowsky, Tony Rousonelos, Bob Rocks.

Juniors Pursue Homeroom Efficiency Knowledge

HOMEROOM 317 (Mr. Schnepper)—ROW ONE: Sylvia Cherry, Jennifer Catarello, Donna Clement, Kathy Ceci, Leanna Chrisman. ROW TWO: E. Bradley Carloss, Jay Cheville, Donna Clement, Nancy Carter, Carol Christiansen. ROW THREE: Norton Carey, Jay Carlin, Rudy Carlson, Bob Childress, Ray Clark, Ron Chaplin, Pete Choban. ROW FOUR: Dale Carlson, Don Clark, Bob Clark, Bob Chesdo, Dave Clark, Ron Cirrencione, Mike Castagna.

HOMEROOM 152 (Mr. Shay)—ROW ONE: Josephine Simpson, Leslie Seeberg, Jyme Shaw, Cheryl Shepherd, Elizabeth Shafen, Barbara Setina, Dorothy Sefcik. ROW TWO: Tony Semrav, Richard Semrov, Mick Shane, Dan Shroba, Joan Skikas, Patsy Sklenar, Steve Simotes, Mr. Shay. ROW THREE: Donald Simmons, Joseph Shear, Bob Shutter, Richard Scott, Bill Schwab, Wally Sippel, Stan Schniefer.

HOMEROOM 278 (Mrs. E. Smith)—ROW ONE: Jeanne Smith, Cheryl Small, Sandra Soderberg, Rochelle Smith, Cheryl Spice, Linda Spires, Sharon Smithberg, Diane Slaboszewski. ROW TWO: Lillian Sowa, Kathleen Smith, Audrey Soley, Sally Smeets, Wanda Smeets, JoAnn Stalzer. ROW THREE: Lois Spreitzer, Lynn Spencer, Janet Snider, Linda Stephen, Denise Stafford, Jane Snider. ROW FOUR: Stephen Stachelski, Dale Spier, Jim Smyder, James Smith, Thomas Skoien, Floyd Smith, Ronald Smith.

HOMEROOM 379 (Mrs. Thackaberry)—ROW ONE: JoAnn Synold, Kathy Surges, Donna Talbott, Marlene Svazich, Kathy Tait. ROW TWO: Miss Thackaberry, Jean Sullivan, Kathy Swan, Alene Taras, Carole Sullivan, Florence Sylvester. ROW THREE: Keith Sweetwood, Bob Sutton, Alvin Steyer, Bill Sudakis, Dante Stobbeona, Doug Swank, Paul Summers.

J.T.'s Juniors Are Well-Trained for Senior Posts

HOMEROOM 372 (Mr. Trahan)—ROW ONE: Cheryl Schmidt, Georgene Savich, Sandra Schoultz, Diana Sandahl, Rose Ryan, Judy Sandberg, Phyllis Russel, Karen Schaubel. ROW TWO: Miss Geraldine Kathersoll, Joe Bungoitus, La Donna Russel, Joanne Ruthenbeck, Barbara Schnelle, Mr. J. Jestin Trahan. ROW THREE: Greg Schert, Roger Schoob, James Sak, Don Sargent, Ken Salman. ROW FOUR: Ignacio Salazar, Wayne Sanfilipo, Bill Saylor, Lewis Schorie, Ed Schofield, Alan Schleeter, Lester Salisbury.

HOMEROOM 405 (Mr. Tyrrell)—ROW ONE: Mary Tymowicz, Linda Tribley, Janice Tonelli, Betty Tibble, Jean Taylor, Jean Thompson. ROW TWO: Mr. Tyrrell, Lyn Thorsen, Larry Thornton, Pete Tomasic, Tom Terlep, Joan Torkelson. ROW THREE: Don Totter, Ron Thelo, Joe Trizna, Russ Thontlin, Elgin Thompson, Pat Tempel.

HOMEROOM 117 (Mr. Van Tassel)—ROW ONE: Mary Archer, Nancy Albright, Kathy Abbott, Diane Arnold, Janet Akin, Janis Arnold, Marilyn Aiello, Janet Anderson. ROW TWO: Sharon Adams, Mary Alstoot, Mr. Van Tassel. ROW THREE: Douglas Arnold, Al Ambrose, Ron Aeschliman, David Anderson, Ken Angus. ROW FOUR: Jim Ardaugh, Wayne Adkisson, Charles Anderson, Roosevelt Abney, Hersey Adams, Daryl Alderson.

HOMEROOM 408 (Mr. Wimberly)—ROW ONE: Judy Wiechec, Melody Wisemantle, Melba Wimberly, Margene Whitler, Sharon Williams, Kay Wilson, Charlene Tina West. ROW TWO: Mr. Wimberly, Karen Wight, Jim Wisniewski, Dave Williamson, Bill Willis, James Ed Whiteman, Bob Wilson. ROW THREE: Bill E. White, Gary Wilkens, John Williams, Bill O. White, George Wenger, Charles Wicks.

Status of the Mighty Senior Soon to be Attained

HOMEROOM 330 (Mr. Woods)—ROW ONE: Judy Rhind, Mary Reposh, Andy Rafae, Rosemary Pruss, Jyme Rafter, Lorraine Purdy, Susie Richards. ROW TWO: Ed Woods, Pat Rambo, Ann Ramsey, Sue Rapson, Louise Raddatz. ROW THREE: Howie Radditz, Richard Rice, Louis Randolph, Wayne Puetz, Tim Rawley. ROW FOUR: Terry Raub, Jim Randolph, Jack Rainford, Jack Revels, Don Reed, Joe Rambow, Jim Rambo.

HOMEROOM 386 (Mrs. Ziesemer)—ROW ONE: Marie Ballak, Sandy Augustin, Nancy Bales, Deanna Ashby, Rosemarie Astorino, Sandy Attaway, Nancy Barber, Mrs. Ziesemer. ROW TWO: Imogene Behn, Bonnie Baeseh, Bonnie Barns, Susan Austin, Terry Beauman, Lynda Baycer, Roland Axelson. ROW THREE: Tommi Barnette, Joe Babej, Dennis Baudek, Don Bauer, John Baratono, John Barringer, Don Barnhardt. ROW FOUR: Bruce Baisch, Tom Bauer, Bob Baron, Me, Matthew Autman, Dick Bauer, David Barns.

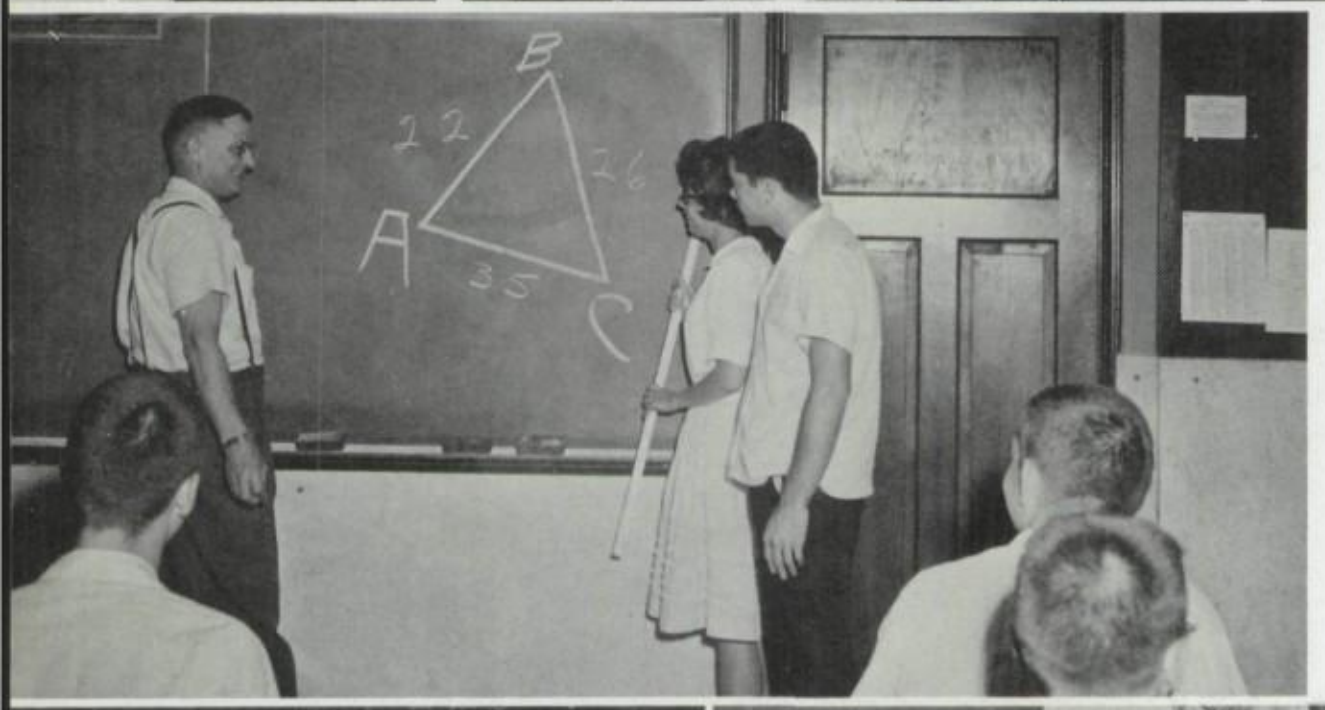

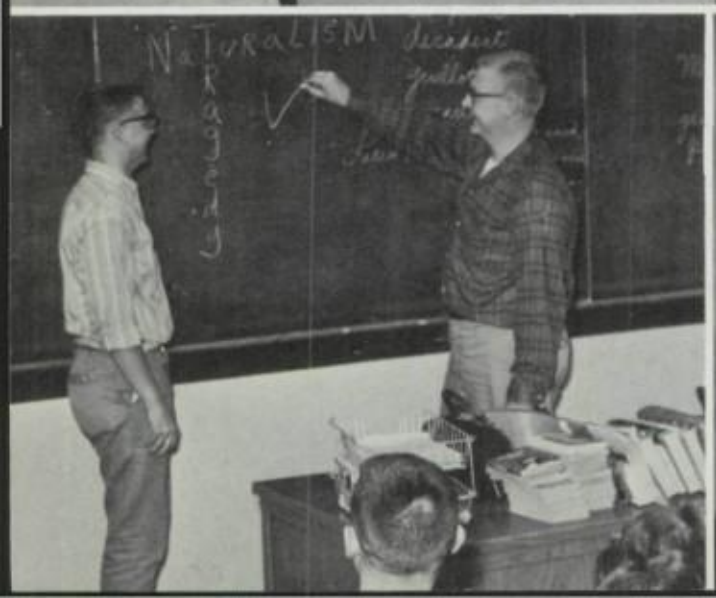

SENIORS

In June, the Senior Class will gather around the fountain on the east side of the main building for a commemoration of their four years of study at Joliet Township High School. On this memorable occasion, the Ivy Bearer will plant the perennial ivy — symbolic evidence of the Class' future growth and maturity rooted in the foundation of its educational background at JT.

Minnie Wisneski, Senior Class Editor

Class Dignitaries Coördinate Senior Activities

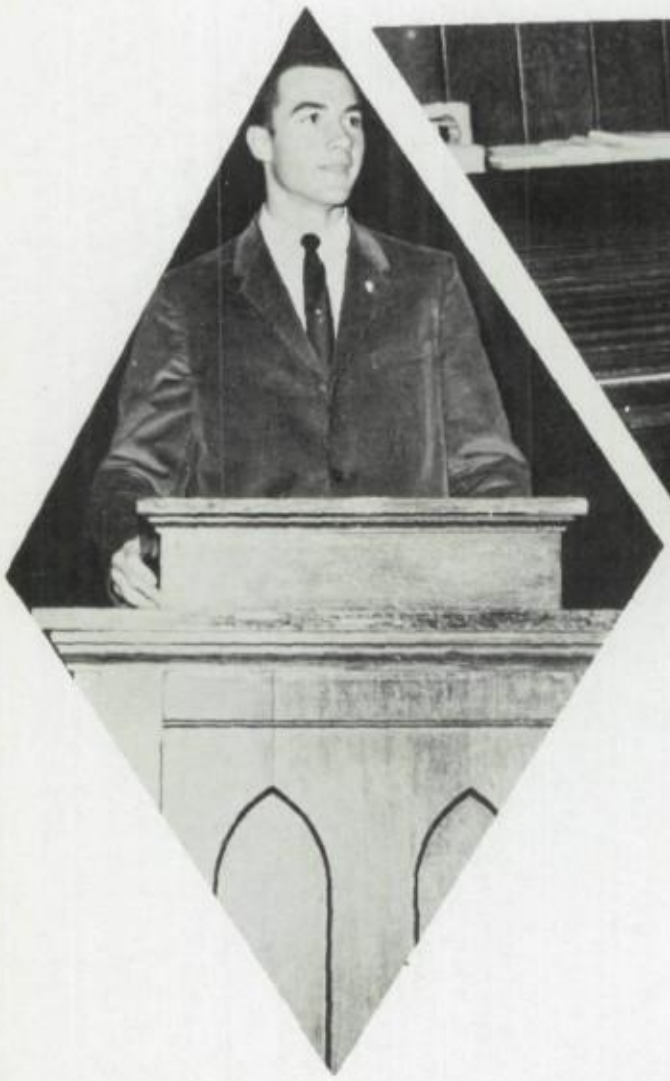

"MR. VICE-PRESIDENT"
Tom Anderson

"MR. PRESIDENT"
Don Leonard

"MISS SECRETARY"
Carolyn Heidel

"MISS SOCIAL CHAIRMAN"
Connie Morgan

"MR. TREASURER"
Terry Gannon

"MR. SOCIAL CHAIRMAN"
Jeno Majerszky

Achievers Add Luster to Their Brilliance

One boy and one girl from each class are presented each year with the Adams Award which is based on scholastic averages. Members of the class of '63 who have received the awards are, (seated), Marilyn Sleyko, junior year, 95.4; Carol Muren, freshman and sophomore year, 97.1; Joyce Engelhardt, sophomore year, 97.0; and, (standing), Kenneth Terlep, sophomore year, 96.9; Jim McKeown, freshman year, 97.1; Neil Lucas, junior year, 97.0.

Carol Muren is the Daughter of the American Revolution Award Winner. This honor is awarded to a senior girl on the basis of dependability, service, leadership, and patriotism. Selection is made by the senior counselors and Miss Helen Mahany, dean of women. Here Carol is shown accepting the award from Mrs. Harry Overpect. Miss Mahany and Doctor French observe the presentation.

Shirley Leuthner is the recipient of the Pilot Club Award, bestowed upon an outstanding senior girl from one of Joliet's high schools as decided by evaluation of the school deans and councilors. Shirley was invited to a club meeting and presented with a token by which she could remember the occasion. Presenting Shirley with her award is Mrs. Glen Converse.

Class Orator, Poet, Speaker, Ivy Bearer Prepare

It may seem "corny" to speak of an "Hour of Decision," but for most of us graduation from high school is such an hour. Judgments made at this time will have a major influence on the rest of our lives. Careful planning and judicious self evaluation are essential if we are to make the most of our talents and live life to its fullest.

— ROBERT JOHNSTON

Robert Johnston practicing for the address to the Senior Class is "caught between syllables."

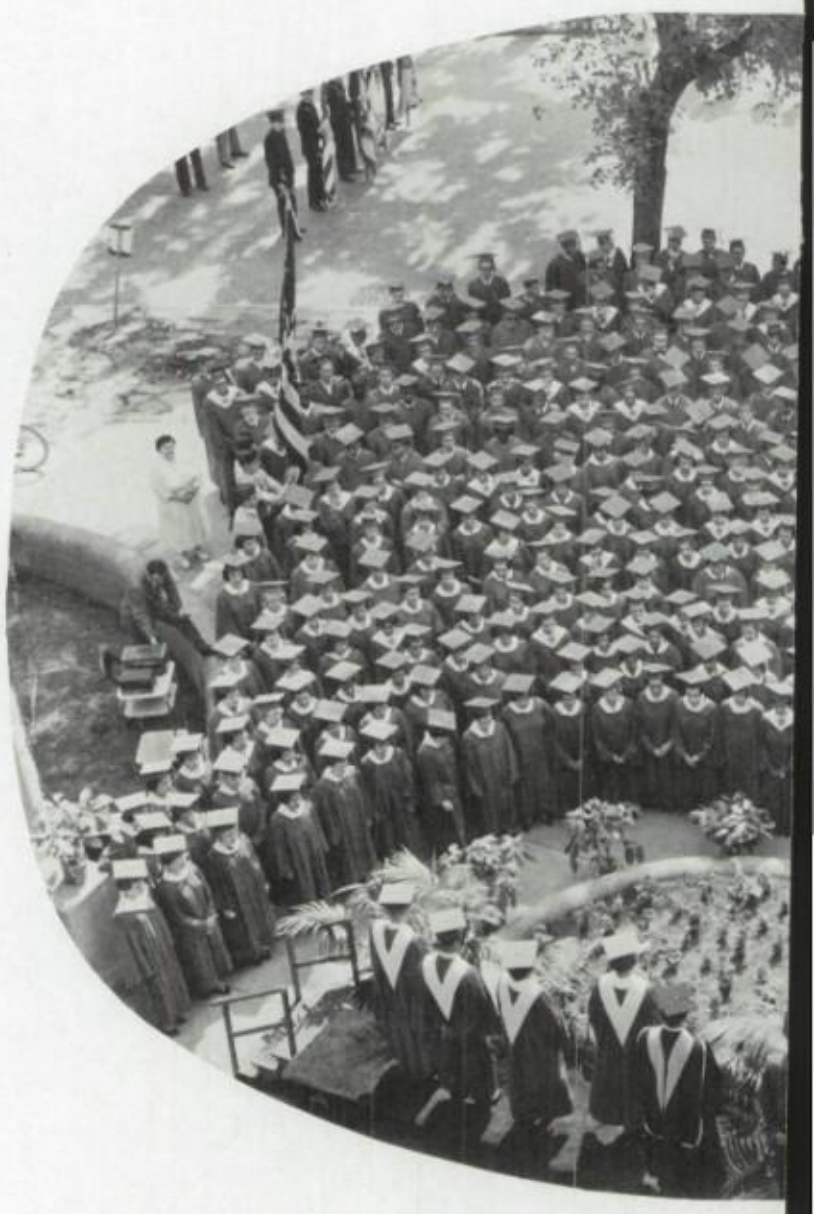

Ivy Day

Kathy Salyes, as chosen by her academic and personal record, will plant the ivy for the graduation class of 1963. She is being congratulated and informed of her duties by Miss Mahany, dean of women.

For Ivy Day, Commencement Proceedings

Playing in the warm, white
sands
Of a tropic land,
A fragile child erects her
fantasies
Only to have them washed away
By the clear, cool surf
The workings of nature

Wandering through the fervent
atmosphere
Of strained emotions,
Man builds his visions in the sky
Only to have them eclipsed
By a massive mushroom cloud
The exertions of man

— JUNE SWANGO

The Senior Class Poet, June Swango, double-checks a word in the dictionary for her original poem to be delivered on Ivy Day.

eremony

Shown here with Dr. French is Skip Pauson who is being congratulated for his selection as Senior Class Orator.

Friendship Spans the World as Exchange

Foreign exchange students are usually map conscious and Margarethe is no exception. Here she takes delight in pointing out her homeland on a map of Europe.

The Donald B. Morse family and Margarethe: Left to Right: Beth, Pat, Mrs. Morse, Margarethe, Mr. Morse.

Margarethe Bagh, an exchange student from Rhineland, Germany, came to the United States in August of 1962. She is residing with the Donald B. Morse family, 1002 Winthrop Avenue. The family includes two daughters — Pat, a senior, and Beth, a sophomore.

Sweden, England, France, Switzerland, Holland, and Belgium, represent the countries she has toured previously.

She has had four years of Grade-School and nine years of High-School. She still has two more years of High-School, then plans to study Law at the Free University of Berlin.

Study time has a penchant of coming around quite frequently, but Margarethe is always equal to the challenge because of highly developed study habits.

Students Earn Admiration of Americans

The Charles J. McKeown Family and Dave: Standing: Mr. McKeown, Jim, Dave. Seated: Mrs. McKeown, Patricia.

One of Dave's hobbies is collecting pennants and his travels have afforded him opportunities to pick up some rare varieties. His "conversation pieces" are displayed on all walls of his room.

There finally comes a time when all other activity must retire in favor of study—the primary function of an exchange student. Dave is as reluctant as the next to get at it, but, when study time comes, he grinds out a lot of competent work.

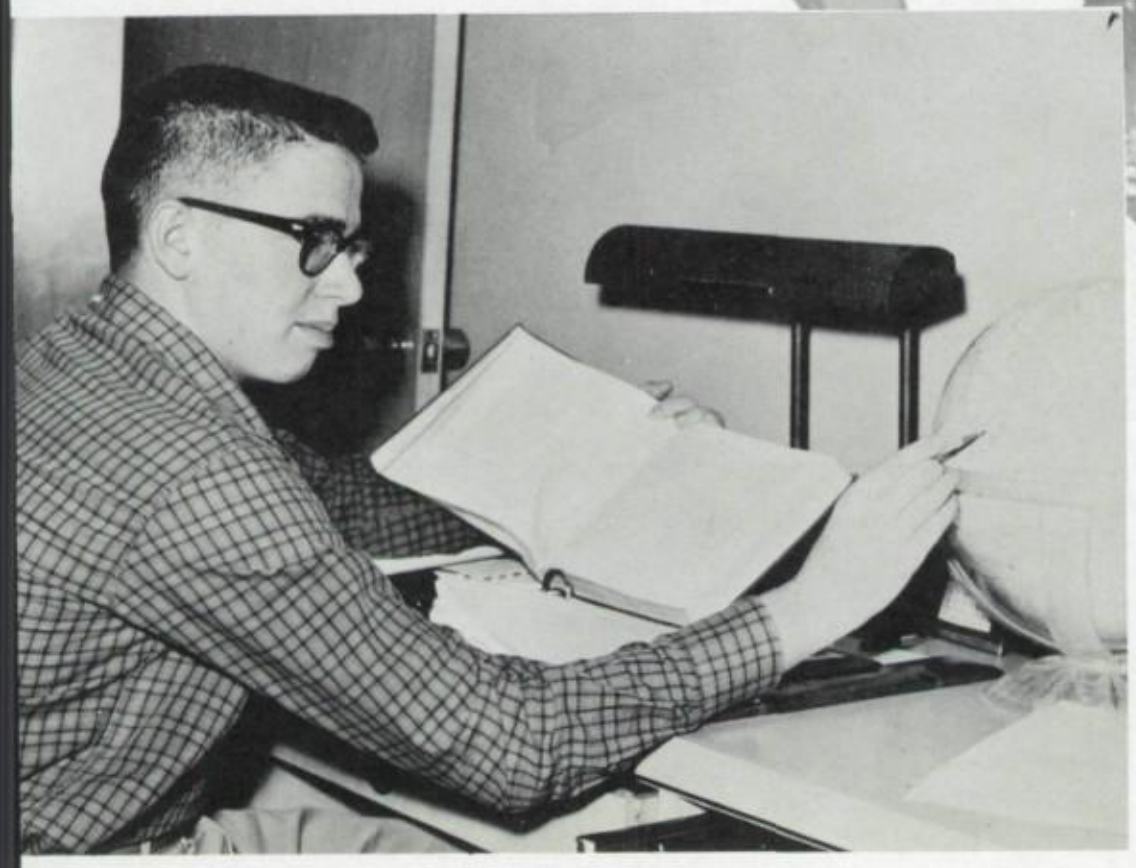

August of 1962 was the start of a new life for Dave Rosettenstein, JT's foreign exchange student from South Africa. Dave is residing at the home of Mr. and Mrs. Charles J. McKeown. His present family consists of a brother, Jim, and a sister, Patricia.

He has graduated from Parktown Boys' High School, Johannesburg, South Africa. Dave plans to attend college in his native land and study in the field of chemical engineering.

This is not David's first extensive jaunt from his native South Africa. Prior to his coming to the United States, Dave spent four months traveling in Europe.

KEN ABBOTT
Trade Industrial: ROTC 1,2,3,4.
MIKE ADAMS
Trade Industrial
DAVE ALCAMO
Trade Industrial

FRED ALLEN
General: A Cappella 1,2; Glee Club 1.
JERI ALLEN
Business Education: Tri-Hi-Y 2; F.H.A. 1, President; Co-Op 4, Vice-President; Monitor 2,3; Boosters' Club 1,2,3,4; G.A.A. 3.
SUE ANN ALLEN
College Prep: Freshman Chorus; Sophomore Chorus; Operetta 4; General Choir 3,4, Accompanist 3, Vice-President 4; Tri-Hi-Y 1,2,3,4, Secretary 3, Council 3,4; Monitor 3; Boosters' Club 1,2,3,4; Cheerleader 2; "J" Yearbook Staff 4, Organization Editor; G.A.A. 1,2,3,4, Trampoline Club 2,3,4; Gym Dandy 1,3; Prom Committee; Queen Candidate; "Miss J" semi-finalist.

ANDREA A. ALMASY
College Prep: Senior Play; Freshman Chorus; Sophomore Chorus; A Cappella 3,4; Operetta 3,4; Singing Steelmen Librarian 2; Tri-Hi-Y 1,2,4; Student Librarian 1; Homeroom Rep. for Yearbook 1,4; Boosters' Club 1,2,3,4; G.A.A. 1,2,4; Prom Committee.
RICH ALTENHOFF
College Prep: National Honor Society 3,4; Track 2,3,4; Cross Country 3,4.
MARY LOU AMBROSE
Business Education: Tri-Hi-Y 2; Monitor 2,3; Boosters' Club 1; G.A.A. 1; Prom Committee.

THOMAS WILLIAM ANDERSON
College Prep: National Honor Society 4; Student Council 1, Treasurer; Glee Club 1; A Cappella 2,3,4, Operetta 2; Section Leader 3; Hi-Y 1,2,3,4, Sergeant-at-Arms 4; Monitor 2; Football 1,2; Basketball 1,3; Baseball 1,2,3,4; Cross Country 4; Intramural Football 2; Basketball 2,4; Boys State Camp 4; Trotter Sports Award; Senior Class Vice-President.
RICHARD ARMSTRONG
College Prep: Student Office Worker 3; Monitor 2,3; Basketball 1,2,3,4; Cross Country 2,3,4; Golf 1,2,3,4.
MAGGIE ANN ARTHUR
General: (Transfer from Lockport Township High School, Lockport, Illinois, January 1960.)

EDDIE ASCHBRENNER
Trade Industrial: ROTC 1,2,3,4; Glee Club, General 3.
SYDNEY JOYCE ASHTON
General: Freshman Chorus, General 3,4.
HELEN AULTZ
College Prep: National Honor Society 3,4; Tri-Hi-Y 3, Secretary; F.N.A. 1,2,3,4; F.H.A. 1; Red Cross 2,3,4; Monitor 2; Homeroom Rep. for Yearbook 2,3; Boosters' Club 1,2,3,4; Honor guide at Graduation; Prom Committee.

MARGARETHE BAGH
College Prep: (Exchange Student from Rheydt, Germany, September 1962. Senior Play Publicity; Vice-President, A.F.S. Club.
JUDITH BAILEY
General: Red Cross 1,4; Monitor 2,4.
ROGER PAUL BALOG
College Pren: Band 1,2,3,4; Singing Steelmen 1,2; Monitor 2.

STEPHEN BANNISTER
College Prep: (Transfer from Nile Kinnick High School, Yokohama, Japan, September 1962.) National Honor Society 4; "J" Yearbook Staff 4, Sports Editor; Physics Club 4.
MIKE BARNES
Business Education: ROTC 1,2,3,4, Officers' Club 4; Usher's Club 1,2,3.
RUTH BARNES
Business Education

WILLIAM L. BARNES
Trade Industrial: ROTC 3.
TOMMIE BARNETTE
College Prep: Freshman Chorus; G.A.A. 1.
ALAN F. BARNEY
College Prep: National Honor Society 3,4; Student Messenger 2; Monitor 2; Homeroom Journal Rep. 2,3; J-Hi Journal Staff 1,2,3, News Editor 2; Editor-in-Chief 3; "J" Yearbook Staff 4, Editor-in-Chief; JT News Bureau 3 Editor-in-Chief; State Highway Editorial Contest, 1st place, 3.

CHERYL BARRETT
College Prep: Freshman Chorus; Sophomore Chorus, Librarian; Tri-Hi-Y 1,2,3,4, Treasurer 1,2, Social Chairman 4; Homeroom Journal Rep. 3; Homeroom Rep. for Yearbook 4.
LAWRENCE A. BAZAAR
College Prep: ROTC 1,2,3,4; Red Cross 3; Monitor 3; Baseball 1,2, Manager 2; Wrestling 1; Intramural Badminton 1,2,3.
EARNEST LEON BEAVERS
General

NANCY BERMAN
Business Education
DAN E. BERGSTROM
College Prep: Hi-Y 1,2,3,4, President 4; Football 2,3; Track 1,2,3.
LEE BETTENHAUSEN
College Prep: Glee Club, A Cappella 2; Basketball 1, Tennis 1,2,3,4; Manager, Varsity Basketball 3,4.

MONA BEYERS
Business Education: Red Cross 4.
HERB BIGGS
General: Student Librarian 1.
BILL BISHOP
College Prep: Band 1,2,3,4, Quartermaster 4; Singing Steelmen 2.

CHRIST BLAZER
Vocational Electronics: Intramural Basketball 1,2,3; Volleyball 1,2,3.
RON BLESSING
Vocational Agriculture: F.F.A. 1,2,3, Vice-President 2; Football 1,2; Wrestling 1.
BARBARA ANN BOBAN
College Prep: Senior Play 3; Freshman Chorus; Tri-Hi-Y 1,2,3, Secretary 1, Vice-President 2; F.H.A. 1; Student Librarian 3,4; Homeroom Journal Rep. 4.

ROGER ALLEN BOEHNER
Vocational Auto
LYNN BOJESKI
Business Education: F.H.A. 1; Co-Op 4; Monitor 3; Homeroom Rep. for Journal 1.
KEN BOLAND
General: Intramural Basketball 2.

BOB BOLZ
General
MICHAEL J. BONN
College Prep: National Honor Society 3,4; Freshman Student Gov't. President; Student Council 2,3,4, Treasurer 3, President 4; Homeroom Rep. for Yearbook 3; Math Club 2; Intramural Volleyball 2,3, Baseball 2,3.
JACQUELINE KAY BONNEVILLE
College Prep: Senior Play 2,3,4; Sophomore Chorus Librarian; Tri-Hi-Y 1,2,3,4, Vice-President 1, Social Chairman 2, Service Chairman 3, Moments Chairman 4; Red Cross 1; French Club 3; Homeroom Rep. for Yearbook 1; G.A.A. 1,2,3,4.

BARBARA BOOTH
College Prep: National Honor Society 4; Student Council 2,3,4; Freshman Chorus, Sophomore Chorus, A Cappella 3,4, Secretary 4, Operetta 3,4; F.H.A. 1; Red Cross 1; G.A.A. 1,2; Gym Dandy 1,3; Prom Committee.
JAYNE BORGRA
Business Education: F.H.A. 1; Red Cross 1,2.
WILLIAM BOYCE
General: Football 1,2; Track 1,2,3,4; Basketball 1,2,3,4.

MARY FRANCES BRANDOLINO
Business Education: F.H.A. 1; Co-Op 4; Red Cross 2; Homeroom Rep. for Journal 1,2,3; Boosters' Club 1,2,3,4; "J" Yearbook Staff 4, Business Manager.
WILLIE BRASS
Business Education: Red Cross 1.
LEN BRAVATO
Trade Industrial

JUDITH BREEN
General
ROBERT WAYNE BRISTOL
College Prep: ROTC 1,2,3,4, Officers Club 4, Drill Team 1,2.
RICHARD BROCKMAN
Trade Industrial

LAURIE JOY BROWN
College Prep: National Honor Society 3,4; Student Council 2,3,4; Ban Sponsor 4; Freshman Chorus, Treasurer; Red Cross 2; Boosters' Club 1,2,3,4 Officer 3,4; Cheerleader 1,2,3; G.A.A. 1,2,3,4; "Miss J" Semi-finalist; Hono Guide for Graduation; Homecoming Court 1; Modern Dance Club 2; Balle Club 3,4; Trampoline Club 2.
LUCILE BROWN
General: (Transfer from Lockport Township High School, Lockport, Illinoi September 1962.)
ROBERTA BROWN
General: (Transfer from Central High School, Oklahoma City, Oklahom October 1962.)

JAMES BRUNNER
General: Monitor 4; Football 1,2,3,4, Wrestling 1,2,3, Track 3; Intramural Baseball 3.
ADELE BUDZINSKI
General: Freshman Chorus; Tri-Hi-Y 1,2,3; F.H.A. 1,2; Monitor 3.
GIGI BUDZINSKI
General: Co-Op 4; Monitor 3; Homeroom Rep. for Journal 3; Boosters' Club 1,2,3,4; Cheerleader 2; G.A.A. 1,2,3, Modern Dance Club 1,2,3, Ballet Club 3.

MARGARET ELLEN BUEHLER
College Prep: F.N.A. 1,2,3,4; Monitor 4; Homeroom Rep. for Journal 4; Homeroom Rep. for Yearbook 3; Spanish Club 3,4; Boosters' Club 1,2,3,4; Prom Committee.
KAREN JOAN BURKHARDT
College Prep: Tri-Hi-Y 1,2,3,4, Secretary 1,2; Usher's Club 1,2,3,4, Secretary 3, Top Twenty Club 3; French Club 3,4; Homeroom Rep. for Yearbook 3; Boosters' Club 1,2,3,4; Honor Guide for Graduation; Physicists Anonymous 4.
WILLIAM G. BURNETT
College Prep: Student Librarian 1; Football 1, Wrestling 1.

JOHN BURZAWA
Trade Industrial: Football 1; Intramural Football 1.
ANDREW G. BUSTIN
College Prep: ROTC 1,2; F.F.A. 2,3,4, Secretary 2, President 4; Chess Club 1,3,4; Intramural Bowling 1; Physics Club 4.
JOHN BUTLER
General

MARION CANTU
College Prep: Tri-Hi-Y 2; G.A.A. 1,2,3,4, Board 2,3, Head of Activities 4.
LEN CAPISTA
College Prep: Wrestling 1, Football 1,2,3, Baseball 2; Intramural Boxing 1,2.
DIANNE L. CARLSON
General: Orchestra 1,2,3,4; Orchestra Club 1,2,3,4; F.H.A. 1; D.E. 4; Red Cross 2; Student Librarian 3; G.A.A. 1,2.

MARK CARLSON
Trade Industrial
TERRY CARLSON
College Prep
CAROLYN CARNEGIE
General: Freshman Chorus, Sophomore Chorus, General 3, Operetta 3; Tri-Hi-Y 4; F.H.A. 1; Monitor 2,3,4; Boosters' Club 2; G.A.A. 1,2,3,4; Prom Committee; Modern Dance Club 2,3,4.

MARILYN CARNEGIE
College Prep: Senior Play 3,4; Freshman Chorus, Sophomore Chorus; Tri-Hi-Y 4; Monitor 2,3; Homeroom Rep. for Journal 1; Homeroom Rep. for Yearbook 2; Boosters' Club 2; G.A.A. 1,2,3,4; Modern Dance Club 2,3,4, Trampoline Club 3.
MARTHA FAY CARTER
College Prep: Co-Op 4; Monitor 2; G.A.A. 1,2,3.
JOYCE CASH
General: F.H.A. 1, Secretary.

MARIE A. CASSANI
College Prep: Tri-Hi-Y 1,2,3,4, Vice-President 1, Secretary 3; F.H.A. 1; F.T.A. 3; Monitor 2; Math Club 1.
JAY CASWELL
College Prep: Hi-Y 4; Monitor 4; Baseball 1, Track 3; Intramural Basketball 4.
LEONARD CERVANTES
Trade Industrial: Track 2; Intramural Basketball 4.

SHIRLEY CHAPLIN
College Prep: Tri-Hi-Y 4; F.H.A. 1; Student Librarian 2,3; Homeroom Rep. for Yearbook 4; Boosters' Club 1,2; Library Club 2,3; G.A.A. 1,2,3,4; Gym Dandy 1,2,3.
JUDY CHELINI
General: Freshman Chorus; F.N.A. 1,2,3,4; Monitor 2; G.A.A. 1; Prom Committee.
BEVERLEY D. CHESNUT
Business Education: (Transfer from Lockport Township High School, Lockport, Illinois, September 1960.)

RONALD CHOVAN
Trade Industrial: Usher's Club 2; Monitor 4; Boosters' Club 2,3; Intramural, Tennis 2, Basketball 3.
NANCY KAY CISSELL
Business Education: Red Cross Alternate 3; Student Office Worker 2,3; Monitor 2; G.A.A. 1.
MARJORIE JANE CODER
General: Monitor 2,3; G.A.A. 1.

JO ANN COHERA
General
DENNIS COHIL
General
SAMUEL COHILL
General: Red Cross 3,4.

WILLIE COHILL
College Prep: (Transfer from Jackson Abrams H.S., Bessemer, Alabama.)
MARY COLBERT
Business Education: D.E. 4; Monitor 2; Spanish Club 2,3; G.A.A. 2; Tumbling Club 2.
RICHARD L. COLLINS
Trade Industrial: Monitor 4.

LARRY CONDON
Business Education: D.E. 4; Student Librarian 2; Monitor 2; Homeroom Rep. for Journal 4; Intramural, Swimming 2.
MARYANN CONRADO
Business Education: Tri-Hi-Y 1; Homeroom Rep. for Yearbook 3.
LOUISE ANN CONTOS
College Prep: Freshman Chorus, Sophomore Chorus, General 3,4, Operetta 3,4; Red Cross 2,3,4; Student Nurses's Aid 3; G.A.A. 1.

MARTHA COOK
Business Education: F.H.A. 1; D.E. 4; Student Office Worker 3; Monitor 2; G.A.A. 1,2,3, Gym Dandy 1; Prom Committee.
MARY COOK
College Prep: F.H.A. 1; Monitor 2; G.A.A. 1,2,3; Prom Committee.
LAWRENCE R. CORMIER
General: Glee Club, A Cappella 2,3, Operetta 2,3; D.E. 4; Homeroom Rep. for Journal 3.

RUSSELL E. CORRY
College Prep: ROTC 1,2,3,4.
MARK E. CORWIN
College Prep
CHARLES COULSON
College Prep: ROTC 1,2,3,4, Officers Club 4; Glee Club, A Cappella 2,3,4, Operetta 1,2; Usher's Club 1,2; Debate Team 2,3; National Forensic League 2,3,4; N.C.O. Club 3.

MICHAEL W. COURAGE
College Prep: Hi-Y 3,4; Red Cross 1; Monitor 4; Homeroom Rep. for Journal 4; Boosters' Club 1,2,3,4; Cross Country 4, Swimming 3,4, Track 2,3,4; Intramural Softball 1,2, Football 1,3, Swimming 1,2, Basketball 1,2,4.
BARBARA LYNN CRAIG
College Prep: National Honor Society 3,4; Senior Play 3,4; National Thespian 3,4, Corresponding Secretary 4; Tri-Hi-Y 1,2,3, President 2; Student Librarian 1; Homeroom Rep. for Journal 1,2,3; G.A.A. 1,2,3,4, Sporthead, Basketball 3, Fencing 3; Trampoline Club 4; Prom Committee; Honor Guide for Graduation; "Miss J" Semi-finalist.
LINDA CRAMER
College Prep: National Honor Society 4; Senior Play 3; Orchestra 1,2,3,4, Section leader 1,2,3,4, Orchestra Club 1,2,3,4, President 4; Student Librarian 1; Homeroom Rep. for Yearbook 3,4; G.A.A. 1,2,3,4, Modern Dance Club 1,2,3,4, Head 4; Prom Committee 3; All State Orchestra Section Leader 2,3,4, Soloist with JT Orchestra 4.

BONNY CRIVELLONE
Business Education
JANET MARIE CROSBY
General: Freshman Chorus, Sophomore Chorus, General 4; F.N.A. 4; Inner Choir.
LINDA DARLENE CURRIE
College Prep: Tri-Hi-Y 1,2; Red Cross 1,2,3,4; Student Librarian 1; Monitor 2; Homeroom Rep. for Yearbook 2,3; Math Club 2; Boosters' Club 1,2,3,4; G.A.A. 1,2,4, Tumbling Club 1,2.

JOYCE DALLAVIA
General: F.H.A. 1; F.T.A. 3; Red Cross 4; Student Office Worker 4; Monitor 2,3; Boosters' Club 1.
JOE DANIELS
General: ROTC 1.
KATHLEEN ANN DAVIDSON
Business Education: Freshman Chorus, Sophomore Chorus; Tri-Hi-Y 2,3,4; Monitor 2; G.A.A. 1.

ONALD DAVIS
rade Industrial: Student Office Worker 2,3.
NDA DAVIS
ollege Prep: National Honor Society 4; Freshman Chorus, Sophomore horus, General 3, A Cappella 4; German Club 4; Student Office Worker 4.
ICHARD DAVIS
ollege Prep: ROTC 1,2,3,4, Officers Club 4; Usher's Club 2,3,4, Vice-resident 4.

ROBERT L. DAVIS
College Prep: Glee Club, General 2,3.
RONNIE LEE DECKER
General: Glee Club, Librarian, A Cappella 4.
ROBERT DEFREITAS
General

BARBARA JAYNE DEJANOVICH
Business Education: Tri-Hi-Y 1; Student Office Worker 1; Monitor 2,3,4; Homeroom Rep. for Yearbook; Spanish Club 2,3; G.A.A. 1.
ANNETTE DELAURENTI
College Prep: Freshman Chorus, Sophomore Chorus, General 3,4.
JEANNETTE DELAURENTI
Business Education: Freshman Chorus, General 3; F.H.A. 1.

WILLIAM JOHN DELAURENTI
Trade Industrial: ROTC 1; Orchestra 1,2,3, Orchestra Club 1,2,3.
JOHN G. DEMKO
Trade Industrial: ROTC 1,2,3; Red Cross 1.
DON DEVORE
General: ROTC 1,2,3,4; Red Cross 1.

PAUL DICKERSON
General: Monitor 2.
ROBERT DITTON
Trade Industrial: Band 1; Singing Steelmen 1.
WILLIAM DODD
General: Glee Club, General 1,2.

BONNIE DOLAK
Business Education: Tri-Hi-Y 3,4; Red Cross 3; Student Office Worker 2
Homeroom Rep. for Yearbook 4; Boosters' Club 1,2,3,4; Boosterettes 1,2.
KATHLEEN DOLASIN
General: Freshman Chorus; Tri-Hi-Y 1,2,3; G.A.A. 1,2.
MICHAEL R. DONNELLY
College Prep: Band 1,2,3,4, Ass't Quartermaster 3, Secretary 4, Captain o
Color Guard 4; Singing Steelmen 1,2.

CHERI DOUGLAS
College Prep: Freshman Chorus, Sophomore Chorus, General 3, A Cappell
4, Operetta 4; Tri-Hi-Y 1,2,3,4, Social Chairman 3, World of Fun 2; F.H.A
1; F.T.A. 1,2,3,4; French Club 2,3; Homeroom Rep. for Journal 1,2,3,
Homeroom Rep. for Yearbook 1,2; G.A.A. 1,2,3,4, Board 3,4, Sporthead 3,
Gym Dandy 2, Trampoline Club 3,4; Boosterettes 2,3.
RICHARD DOW
College Prep: Hi-Y 3,4; Football 1,2, Track 1,2, Cross Country 3; Intr
mural Football 2.
BEATRICE KAY DOWNING
College Prep: National Honor Society 3,4; Freshman Chorus, F.T.A. 1,2,
Historian 2; Red Cross 2; Spanish Club 2,3,4, Treasurer 3, President 4; A
Club 3; G.A.A. 1,3; Honor Guard for Graduation; Physicists Anonymous

ROBIN DOWSE
College Prep: Football 1,2,3,4.
FRED DUBOIS
College Prep: Hi-Y 3,4; Football 2,3, Baseball 1,2,3,4; Intramural Volleyball 1, Basketball 2.
EDWARD DUNCAN
College Prep: National Honor Society 3,4; ROTC 1,2,3,4, Officers Club 3,4, Vice-President 4; Hi-Y 1,2,3,4, Secretary 1, Secretary-Treasurer 3; Track 2,3, Cross Country 3, Rifle Team 1,2,3,4.

RICHARD DUVAL
General: Student Librarian 1; Basketball 1; Intramural Basketball 2,3, Baseball 2.
JAMES S. EBERHART
College Prep: Student Librarian 1; Intramural Baseball 2, Basketball 2.
CARL EDMONDS
General

JESSE EDWARDS
General: Track 1,2,3,4, Wrestling 1,2,3,4, Cross Country 2,3,4.
TOM EGLY
College Prep: Student Council 1,3; Hi-Y 3,4; Football 2,3,4, Track 3,4.
EDWARD ELLIOTT
General

JOSEPH ELLIS
Business Education: Red Cross 1; Homeroom Rep. for Journal 1; Homeroom Rep. for Yearbook 1; Intramural Basketball 1,2,3.
THOMAS EDWARD ELYEA
College Prep: Basketball 1,2, Golf 2,3,4, Baseball 1; National Honor Society 3,4; Intramural Basketball 3,4, Volleyball 1,2,3,4, Bowling 4.
DEE EMERY
Business Education: Tri-Hi-Y, 1,2,4.

EAN ENEIX
ollege Prep: Freshman Chorus, Sophomore Chorus, A Cappella 3,4, Madrials 4, Operetta 3,4; Red Cross 1; Monitor 2; "Miss J" Semi-finalist.
OYCE ELAINE ENGELHARDT
ollege Prep: National Honor Society 4; Freshman Chorus, Sophomore horus, Treasurer; A Cappella 4; Tri-Hi-Y 1,2,4, President 4; Student Lirarian 1; G.A.A. 1,2,4; Adam Award 2; Physicists Anomymous 4.
HERYL K. ENGIMANN
ollege Prep: Tri-Hi-Y 1,2,3; F.H.A. 1; Red Cross 4; G.A.A. 1,2.

LVIA R. ENGIMANN
siness Education: Freshman Chorus, Treasurer, Sophomore Chorus, General Tri-Hi-Y 1,2; Red Cross 1; Homeroom Rep. for Yearbook 2.
ROL ERCKMANN
llege Prep: National Honor Society 3,4; Freshman Chorus, Sophomore orus, A Cappella 3, Operetta 3; Tri-Hi-Y 1,2,3,4, Vice-President 2, Presint 3; Red Cross 2; French Club 3; Student Office Worker 4; Homeroom p. for Journal 4; G.A.A. 1,2,3,4, Tumbling Club 1,2,3, Trampoline Club ,3; Honor Guide for Graduation; Prom Committee.
NIEL R. ERICKSON
neral

CECILIA EVANS
College Prep
CHARLENE ELAINE EVANS
Business Education
LOIS EVANS
Business Education: Freshman Chorus; F.H.A. 1.

ROBERT EVANS
College Prep: Football 1,2,3,4, Wrestling 1,2,3,4, Baseball 1,2,3,4.
LARRY FELDMANN
College Prep: (Transfer from White Station High School, Memphis, Tennessee, January 1960.) Hi-Y 4; Basketball 2, Track 2; Intramural Baseball 3,4, Table Tennis 4; Junior Class Officer, Boy's Social Chairman.
KEN FELLOWS
College Prep: Baseball 2.

RON FERENCHIK
Business Education
LAVERNE (COOKIE) FERGUSON
College Prep: Tri-Hi-Y 1,2,3, President 3; Red Cross 2; Monitor 2,3; Homeroom Rep. for Journal 2,3; Homeroom Rep. for Yearbook 1; G.A.A. 2,3.
RUSS FERGUSON
College Prep: Football 1,2,3,4, Wrestling 1,2,3,4, Track 1,2.

LINDA FERRELL
Business Education: Student Office Worker 4; Monitor 3; Homeroom Rep. for Yearbook 3,4.
BETSY ANNE FIELDS
College Prep: Tri-Hi-Y 2,3,4, Vice-President 3; Monitor 3; G.A.A. 1,2,3,4.
DONALD MARTIN FIER
Vocational Agriculture: F.F.A. 1,2,3,4.

CHERYL J. FLOYD
College Prep: Freshman Chorus; F.T.A. 3,4, President 4; French Club 3, Homeroom Rep. for Journal 3,4; Homeroom Rep. for Yearbook 3,4; "J" Yearbook Staff 3,4, Faculty Editor 4; Prom Committee.
JEAN CAROL FLYNN
College Prep: Tri-Hi-Y 3; Red Cross 4; Usher's Club 4; G.A.A. 1,2,3,4, Socia Chairman 2, Trampoline Club 1,2,3,4, Tumbling Club 1,2,3,4.
PATRICIA ANN FOLEY
College Prep: F.H.A. 4; G.A.A. 3.

MARY ANN FOOTE
College Prep: Student Council 2,3; Senior Play 2,3; Junior Thespian 1,2 National Thespian 3,4; Freshman Chorus, General 3, Social Chairman Ope etta 3; Tri-Hi-Y 1,2,3,4, World of Fun 2,3; Red Cross 1,2,3; Usher's Club 2 Homeroom Rep. for Journal 3; Spanish Club 2,3,4; G.A.A. 1,2,3; Moder Dance 1,2,3; Scholarship for Midwestern Music and Art Camp 3; One-A Plays 3; Prom Committee; "Miss J" Semi-finalist.
MARILYN J. FOX
College Prep: Tri-Hi-Y 3; F.H.A. 1; F.N.A. 1; F.T.A. 2,3,4; French Club Monitor 2; Boosters' Club 1,2,3,4; G.A.A. 1,2,3; Prom Committee.
GARY CHARLES FRAIN
College Prep: ROTC 1,2,3,4, Officers Club 4; Usher's Club 3; Spanish Clu 4; Intramural Baseball 3.

JERRY FRATTINI
College Prep: Usher's Club 3,4; Earth Science Club 1, President.
ROGER FRAZIER
College Prep: ROTC 1; Hi-Y 1,2,3,4, President 2, Council 2,3, Treasurer; Usher's Club 1,2,3,4; Math Club 2; Spanish Club 1; Football 2,3, Track 2.
JUDY FREIBERG
College Prep: National Honor Society 4; Senior Play 3,4; Freshman Chorus; Tri-Hi-Y 3,4; F.T.A. 2,3; Red Cross 1,2; Homeroom Rep. for Yearbook 2; Boosters' Club 1; G.A.A. 1,2,3, Modern Dance Club 1,2,3; Contest Play 3.

WALTER FRICK
Vocational Agriculture: ROTC 1,2,3,4; F.F.A. 1.
GAIL E. FROELICH
College Prep: (Transfer from Verdun American High School, France, November 1960.) F.N.A. 4; Usher's Club 4; Monitor 3; G.A.A. 3.
CAROL ANN FUGETT
Business Education: F.H.A. 1; Red Cross 1,2; Usher's Club 1; Student Office Worker 4; Clerical Office Practice 4.

GEORGE GANDY
Trade Industrial: (Transfer from Liberty High School, Browning, Missouri, January 1960.)
TERRY GANNON
College Prep: Glee Club 1; Red Cross 1,2,3,4; Basketball 1, Cross Country 2,3,4, Track 1,2,3,4; Senior Class Treasurer.
JOE GAVIN
Trade Industrial: ROTC 1; Football 3, Wrestling 4, Track 2; Intramural Football 1, Basketball 1.

TONY GAZELLE
Trade Industrial: Glee Club 1; General 2; Red Cross 1,2,3,4; Usher's Club 1,2; Student Office Worker 1; Football 1,2; Intramural Basketball 1,2,3.
CAROL GEAR
General: Freshman Chorus, Sophomore Chorus, General 3,4; F.H.A. 1; Usher's Club 1,2,3; Operetta 3.
CRAIG GEBERT
Vocational Agriculture: F.F.A. 1,2,3,4.

ALAN D. GEHRKE
General: ROTC 1,2,3,4, N.C.O. 4, Drill Team 3,4, Fire Guard 4; Monitor 3.
WILLIAM J. GENTSCH
College Prep: ROTC 1,2,3,4, Drill Team 2,3,4; Glee Club, General 2,3,4; Usher's Club 1,2,3, Social Committee; Homeroom Rep. for Journal 1.
GEORGE T. GEORGIS
College Prep: ROTC 1,2,3, Drill Team 1,2; Glee Club, General 2,3, Operetta 1,2,3,4; Usher's Club 1,2,3; German Club 3; Monitor 2; Homeroom Rep. for Yearbook 2,4; Chess Club 1,3; Swimming 1, Baseball Manager 1,2; Intramural Table Tennis 2,3,4, Swimming 2,4.

CHRIS GERITANO
College Prep: Red Cross 4; Football 2,4, Track 3.
FRANK GERSICH
Trade Industrial: Intramural Baseball 2,3, Football 2,3.
CHARLENE GETSON
College Prep: Senior Play 3,4; Freshman Chorus; Tri-Hi-Y 2,3,4, Secretary 2; F.T.A. 3; Red Cross 3; Student Office Worker 3; Homeroom Rep. for Yearbook 3; G.A.A. 1,2.

RUSSELL GHILAIN
College Prep: Glee Club, A Cappella 2,3,4, Operetta 3,4; Hi-Y 3,4; Red Cross 3 Alternate; Football 1, Track 1, Tennis 2, Wrestling 1,2,3,4, Cross Country 4; Intramural Tennis 3,4, Table Tennis 3,4, Basketball 3,4, Volleyball 2,4, Baseball 2,3,4, Badminton 2,3,4.
RICHARD L. GILBERT
Trade Industrial: Football 1,2,3, Track 1,2,3, Wrestling 1,2,3,4; Intramural Baseball 3, Boxing 1,2, Football 4.
LOIS GLASGOW
Business Education: F.H.A. 1; Student Librarian 3; Monitor 2; Library Club 3; G.A.A. 1,2,3,4.

ALICE GONZALEZ
Business Education: Red Cross 4; Homeroom Rep. for Journal 4.
JOHN GONZALEZ
Trade Industrial: Glee Club.
DONNA JEAN GOTT
College Prep: Freshman Chorus; F.H.A. 1; F.T.A. 4; Red Cross 3; German Club 4; Student Office Worker 3; Homeroom Rep. for Journal 2; J-Hi Journal Staff 2,3.

SALVATORE GOVERNALE
Trade Industrial: ROTC 1,2.
JIM GOVONI
College Prep.
JOE GRAHAM
Vocational Agriculture: F.F.A. 1,2,3,4, Sentinel 2, Vice-President 4; Intramural Boxing 2.

JIM GRANT
College Prep: (Transfer From Kankakee Senior High School, Kankakee, Illinois, September 1961.)
LAWRENCE C. GRAY
College Prep: ROTC 1,2,3,4, Officers Club 4; Hi-Y 2,3,4; Monitor 2; Swimming 1,2,3,4, Football 2, Track 2, Cross Country 3; Intramural Swimming 1.
JAMES R. GREGG
College Prep: (Transfer from York Community High School, Elmhurst, Illinois, September 1962.)

AVACE GREGORY
College Prep: National Honor Society 3,4; Student Council 1; Freshma Chorus, Sophomore Chorus, General 3,4, Section Leader 4; Tri-Hi-Y 3,4 Council 3; F.T.A. 4; Red Cross 1,3; Homeroom Rep. for Journal 2,3; G.A.A 1,2,3,4, Board Member 2,3,4, Trampoline Club 1,2,3,4, Bowling Sporthea 3, Trampoline Sporthead 4; "Miss J" Finalist.
ELIZABETH GREGORY
College Prep: Senior Play 4; Freshman Chorus, Sophomore Chorus, A Cap pella 2, Operetta 2; Usher's Club 1,2,3; Student Librarian 2,3,4; Librar Club 2,3,4; Prom Committee.
SUSAN GRIMPE
General: Freshman Chorus, Sophomore Chorus, General 3, Publicity Chai man; Tri-Hi-Y 1,2,3,4, Red Cross 1,2; Homeroom Rep. for Journal 2; G.A.A 1,2,3,4.

ANN GRINTON
College Prep: Sophomore Chorus; Tri-Hi-Y 1,2,3,4, Treasurer 3, Council 4 Red Cross 1; Student Librarian 1; Homeroom Rep. for Journal 1; Home room Rep. for Yearbook 1; Cheerleader 4; G.A.A. 1,2,3,4, "Miss J" Sem finalist.
DAVID GRISWOLD
College Prep: National Thespian 3; ROTC 1,2,3,4; Monitor 4; Prom Com mittee.
JOHN V. GUL
College Prep: (Transfer from Willowbrook High School, Villa Park, Illinoi September 1961.) Monitor 3; Chess Club 2.

CHARLES GURA
College Prep: F.F.A. 2,3,4; Student Librarian 3,4; Football 1,2,3,4, Wrestling 1,2, Track 3; Prom Photography Committee.
CAROL ANNE GUSTAFSON
College Prep: Student Council 1; Red Cross 1,2,3,4; German Club 3,4, Treasurer 4; Boosters' Club 1,2,3,4; Library Club 1; G.A.A. 1,2,3,4, Sporthead of Bowling 4, Gym Dandy 1,3; Prom Committee.
LYDIA GUTIERREZ
General: F.H.A. 1; Monitor 3,4; Spanish Club 3,4, Secretary-Treasurer 4; G.A.A. 1.

ANN HAINES
College Prep: National Honor Society 3,4; Orchestra 1,2,3, Orchestra Club 1,2,3; General Choir 3; F.T.A. 3,4, Vice-President 4; Student Officer Worker 3; Monitor 2; G.A.A. 1,2,3,4, Sporthead 4.
ARTHUR HAMMON
College Prep: Orchestra 1,2,3,4, Treasurer 3, President 4, Orchestra Club 1,2,3,4; Singing Steelmen 1,2; Chess Club 1; Track 1,2,3,4, Cross Country 2,3,4; Operetta Orchestra 2,3.
JOAN GAY HAMRIN
College Prep: Freshman Chorus, Sophomore Chorus, General 3; F.H.A. 1, Secretary; Red Cross 3, Boosterette 1,2,3,4; G.A.A. 1,2,3,4, Ballet Club 2,3,4; Prom Committee.

JOSEPH HENRY HANDWERK
College Prep: Band 1,2,3,4; Singing Steelmen 2; German Club 2,3; Student Office Worker 1; Monitor 2; Homeroom Rep. for Yearbook 3; Chess Club 1,2, Treasurer 2; Boosters' Club 1,2,3,4.
RUTH HANSON
College Prep: Freshman Chorus, Sophomore Chorus, General 3; F.H.A. 1; Monitor 2; G.A.A. 2.
JUDY ANN HARMENING
College Prep: Tri-Hi-Y 3,4; F.T.A. 1; Red Cross 3; Homeroom Rep. for Journal 4; G.A.A. 2; Gym Dandy 1,2,3; Boosterettes 1; Prom Committee.

FRANK HARO
General
CATHY HARPER
College Prep: Freshman Chorus; Tri-Hi-Y 1,2,3,4; Red Cross 2,3; Monitor 3,4 G.A.A. 1,2; Prom Committee.
AL HARRIS
College Prep

BARBARA HARRIS
College Prep: Freshman Chorus, Sophomore Chorus; Tri-Hi-Y 4; Red Cross 1,4; Spanish Club 4; G.A.A. 2,3,4, Sport Head 4.
EILEEN ANNE HARVEY
Business Education: Freshman Chorus, Sophomore Chorus, A Cappella 3, Operetta 3; Tri-Hi-Y 3,4; Co-Op 4; G.A.A. 1,2.
MILDRED ANN HARVEY
Homemaking: (Transfer from Lockport Township High School, Lockport, Illinois, September 1960.)

ARRY HASSERT
rade Industrial: Glee Club; Baseball 1,2; Intramural Basketball 2, Bowling .
ONNA HAUERT
usiness Education: Freshman Chorus Librarian; F.H.A. 1; Co-Op 4, Treasrer; Student Librarian 1; Monitor 2,3; Homeroom Rep. for Journal 3; omeroom Rep. for Yearbook 1,4; Boosterettes 1.
HARLES HAWES
ollege Prep: National Honor Society 3,4; ROTC 1,2,3,4; Orchestra 1,2,3,4, ocial Chairman 2,3, Orchestra Club 1,2,3; Singing Steelmen 2; German lub 2; Student Office Worker 3,4; Homeroom Rep. for Journal 2.

BARBARA HEATHERLY
Business Education: (Transfer from Lafollette High School, Lafollette, Tenn., September 1962.) Red Cross 4; Student Librarian 1; Homeroom Rep. for Yearbook 2; Clerical Office Worker.
CAROLYN JOYCE HEIDEL
College Prep: National Honor Society 4; Student Council 1; F.H.A. 1; Red Cross 1,2,3,4; German Club 3,4; Student Librarian 1; Boosters' Club 1,2,3,4; G.A.A. 1,2,3,4, Sporthead 3,4; Junior Class Secretary; Senior Class Secretary; Prom Chairman.
ROBIN HEILMAN
College Prep: National Honor Society 4; Student Council 3,4; Hi-Y 2,3,4; Monitor 3,4; Homeroom Rep. for Yearbook 1,2; Boosters' Club 1,2,3,4; Blue and Gold Staff 4; Football 1,2, Cross Country 3,4; Intramural Swimming 2, Basketball 3, Track 1,2,3,4.

JOYCE LYNN HEINLEN
College Prep: National Honor Society 3,4; Student Librarian 1; Boosters' Club 1,2,3,4; Cheerleader 3,4; G.A.A. 1,2,3,4, Publicity Chairman 2, Social Chairman 3, Board 4; Prom Committee; "Miss J" Semi-finalist.
PATRICIA ANN HEINTZ
College Prep: National Honor Society 3,4; Tri-Hi-Y 4; Red Cross 3; French Club 3; Prom Committee.
BRIAN GALE HELMER
College Prep: Monitor 3,4; Boosters' Club 1,2,3,4; Intramural Basketball 1; Volleyball 2.

JAMES E. HENDERSON
College Prep: National Honor Society 3,4; ROTC 1,2,3,4, Officers' Club 4; Red Cross 1; Chess Club 3; N.C.O. Club 3; Prom Committee.
JAMES G. HENDERSON
College Prep: Band 1; Hi-Y 2,3,4; Homeroom Rep. for Journal 2; Boosters' Club 1,2,3,4; Football 1,2,3,4, Tennis 1,2,3,4, Basketball 1, Wrestling 2; Intramural Basketball 3,4.
JOYCE MARIE HENSLEY
Business Education: F.H.A. 1; Student Office Worker 4.

JIM HIBNER
Vocational Agriculture: F.F.A. 1,2,3,4; Intramural Boxing 1.
LYNNAE LEE HICKMAN
General: Tri-Hi-Y 1, President; F.H.A. 1; Red Cross 3; Monitor 2,3; Homeroom Rep. for Yearbook 4; Boosters' Club 2,3; G.A.A. 1,2.
JEANNETTE LOUISE HICKS
College Prep: National Honor Society 4; ROTC Battalion Sponsor 4, Officers' Club 4, Treasurer; General 3, Operetta 3; French Club 2,4; Student Librarian 3,4; Blue and Gold Staff 4; Library Club 3,4; Honor Guide for Graduation; "Miss J" Finalist.

SUSAN MICHAEL HICKS
College Prep: National Honor Society 3,4; Student Council 2,3,4, Secretary 3; ROTC Sponsor 4, Co. B, Officers' Club, Parliamentarian; Orchestra 1,2,3,4; Orchestra Club 1,2,3,4; Operetta 1,2,3,4; Homeroom Rep. for Journal 1,3,4; Homeroom Rep. for Yearbook 3; Cheerleader 1,2,3; G.A.A. 1,2,3; Honor Guide for Graduation; Prom Committee.
JOSEPH HINTON
College Prep: Red Cross 4; Student Office Worker 1,2; Monitor 3,4; Intramural Football 3.
PETER HOBERT
Trade Industrial

EDITH HOLLAND
General
CANDICE HOLLOWAY
College Prep: Orchestra 1,2,3,4, Class Representative 4, Orchestra Club 1,2,3,4, Social Chairman 3, Operetta Orchestra 2,3,4; Tri-Hi-Y 4; Student Librarian 2, Library Club 2; G.A.A. 1.
ROBERT LAWRENCE HOLMES
General: ROTC 1,2,3,4.

ANDRA HORVAT
General
MARY HOUSER
General: Freshman Chorus, Sophomore Chorus, F.N.A. 2; Monitor 2.
KENNETH HOWARD
Trade Industrial: Basketball 1,2.

BRUCE G. HOWK
College Prep: Band 1,2,3,4; Orchestra 1,2,3,4; Singing Steelman 1,2; Hi-Y 3,4; Wrestling 1,2,4; Tennis 1,2,3,4.
GEORGE MICHAEL HOWLAND
Trade Industrial: Baseball 1; Intramural Football 3; Basketball 3,4.
TERRY HOYT
College Prep: National Honor Society 3,4; Hi-Y 1,2,3,4, Treasurer 1, Vice-President 3; Usher's Club 1,2; German Club 2,3,4; Homeroom Rep. for Yearbook 3; Math Club 1,2,3,4; Boosters' Club 1,2,3,4; Baseball 1; Wrestling 2; Intramural Basketball 1,2,3,4; Baseball 1,2,3,4; Volleyball 2,3,4; Table Tennis 4; Trotter's Sports Award.

DONNA J. HRECHKO
College Prep: National Honor Society 3,4; Freshman Chorus, Sophomore Chorus, A Cappella 3,4; Operetta 3,4; Monitor 2,3,4; Homeroom Rep. for Yearbook 2; Spanish Club 2; G.A.A. 1.
BARBARA HUEY
College Prep: National Honor Society 4; Student Council 3,4; Freshman Chorus; Tri-Hi-Y 1,4; Red Cross 1; Homeroom Rep. for Yearbook 2; Boosters' Club 1,2,3,4; Cheerleader 2,3,4; G.A.A. 1,2,3,4; Senior Court.
LAIRD HUGHES
College Prep: Band 1,2,3,4, Treasurer 4; Singing Steelmen 1,2.

BOB HUGHES
General
CARL F. HUNSAKER
College Prep: ROTC 1,2,3,4; F.F.A. 2.
JOAN A. HYND
College Prep: National Honor Society 3,4, Secretary 4; Student Council 2; "Miss J" Finalist

JOHN IRWIN
College Prep: Glee Club; Red Cross 2; Track 3,4.
SCOTT ISAACSON
College Prep: Red Cross 1,4.
JOHN JANDURA
College Prep: D.E. 4; Homeroom Rep. for Journal 3.

JOHN ALBERT JAROSI
College Prep: D.E. 4; Homeroom Rep. for Yearbook 3.
DEN R. JEFFREY
General: Co-Op 4; Red Cross 2; Student Office Worker 3; Monitor 2; G.A.A. 1,2,3.
AMES EDWARD JOHNSON
General: National Honor Society 4.

JERI ANN JOHNSON
Business Education: F.N.A. 1; Co-Op 4; Monitor 2,3; G.A.A. 2.
KEITH NEVIN JOHNSON
College Prep: National Honor Society 3,4; Band 1,2; Singing Steelmen 1; Hi-Y 1,2,3,4; German Club 2,3,4; Student Office Worker 2; Math Club 1,2,3,4; Chess Club 4; Boosters' Club 1,2,3,4; Football 1,2,3,4, Basketball 1, Track 2,3,4; Intramural Basketball 1,2,3,4, Volleyball 2,3,4, Baseball 2,3,4, Badminton 2,3,4, Trotter Sport Award 2,3,4.
MARILYN JOHNSON
Business Education: Tri-Hi-Y 1,2,4; F.H.A. 1; Monitor 2,3; Homeroom Rep. for Yearbook 4.

VALERIE JOHNSON
College Prep: Freshman Chorus; F.H.A. 1,3, Treasurer 1, Historian 3; Homeroom Rep. for Journal 3; G.A.A. 1,2.
PAT JOHNSTON
College Prep: Tri-Hi-Y 4; Red Cross 1,3; Boosters' Club 1,2,3,4; G.A.A. 1,2,3,4, Tumbling Club 1,2,3,4, Head, Ballet Club 2,3,4, Head, Gym Dandy 1,2,3,4; Prom Committee.
ROBERT JAMES JOHNSTON
College Prep: National Honor Society 3,4; Senior Play 2,3,4; National Thespian 1,2,3,4, Corresponding Sec. 3, President 4; Red Cross 1; Homeroom Rep. for Journal 2; Stage Manager 2,3,4, Contest Play 2,3,4, Operetta 3.

LUCINDA J. JOLLEY
College Prep: (Transfer from Edison Township High School, Edison, New Jersey, November 1961.) Student Council 3; National Thespians 3,4; General 2,3; Tri-Hi-Y 3,4, Vice-President 4; F.H.A. 2,3; Student Librarian 2; Monitor 3; Spanish Club 2; Boosters' Club 3,4; G.A.A. 2,3, Modern Dance 2,3.
JAMES A. JONES
College Prep: Football 1, Basketball 1,2, Baseball 1,2.
LINDA GAYLE JONES
Business Education: Freshman Chorus, Sophomore Chorus, A Cappella 3, Operetta 3; Tri-Hi-Y 3, Treasurer, World of Fun 3; D.E. 4, Vice-President; Homeroom Rep. for Journal 3; G.A.A. 1; Prom Committee; "Miss J" Finalist.

LINDA LOU JONES
Business Education: F.H.A. 1; D.E. 4.
SARABETH JONES
College Prep: Red Cross 4; French Club 3; Student Nurses's Aid 3,4; Homeroom Rep. for Journal 2; G.A.A. 1,2, Modern Dance Club 2; Honor Guide for Graduation; Prom Committee.
JANE C. JORGENSEN
College Prep: Freshman Chorus; Tri-Hi-Y 3,4, Council 3,4; F.H.A. 1; Student Office Worker 3,4; Monitor 2,3; Boosters' Club 1,2,3,4; G.A.A. 1,2,3, Gym Dandy 1; Prom Committee.

JUDY L. JUDGE
General: F.H.A. 1, President.
JO JUMP
Business Education: (Transfer from Immaculate Heart Academy, Tucson Arizona, September 1960.) General 3,4; Tri-Hi-Y 3; Prom Committee.
SUSAN JUNCK
College Prep: Freshman Chorus, Sophomore Chorus, A Cappella 3,4, Operetta 3,4; F.N.A. 1,2,3,4; Red Cross 1,2; Student Nurses's Aid 3; G.A.A. 2,3 Prom Committee.

AUGUST JURICIC
Trade Industrial
JOHN R. JURICIC
General
TED A. JURICIC
Trade Industrial: Monitor 3; Baseball 1; Intramural Basketball 1.

MARIE KAMINSKAS
Business Education: General Choir 3,4; Tri-Hi-Y 3; Red Cross 3; Monitor 3,4; Homeroom Rep. for Journal 3,4.
PAUL KAPELLAS
Vocational Agriculture: F.F.A. 1,2,3,4.
JESSICA IRENE KARALES
College Prep: Freshman Chorus, Sophomore Chorus, A Cappella 3,4, Operetta 3,4; F.N.A. 4; Monitor 4; Boosters' Club 1,2.

AL KARGLE
Trade Industrial: ROTC 1,2,3,4, Officers' Club 4.
KENNETH J. KAVENEY
College Prep: Band 1,2,3,4; Singing Steelmen 1,2; Monitor 3; Homeroom Rep. for Yearbook 3; Intramural Basketball 4.
STEVE KECK
Trade Industrial: Monitor 2; Football 1; Wrestling 1.

CAROL ANN KEERS
Business Education: F.H.A. 1; Co-Op 4; Monitor 2.
ROY B. KEITH
Trade Industrial: ROTC 1,2,3, Officers' Club 4; Monitor 2.
NECIA KELLY
College Prep: National Honor Society 3,4; Red Cross 2,3,4; Debate Team 2; G.A.A. 2; Honor Guide for Graduation; Prom Committee.

ELLIS KENNEDY
College Prep: Co-Op 4; Monitor 2; Spanish Club 1,2; Football 1,2, Wrestling 1,2.
ROGER L. KEPNER
College Prep: National Honor Society 3,4; Senior Play 3; Glee Club, General 2; Hi-Y 2,3,4, President 4; Monitor 2,3; Football 1; Intramural Basketball 2; Prom Committee.
MICHAEL KEYES
College Prep: Red Cross 2,3; Homeroom Rep. for Yearbook 2; Math Club 1; Spanish Club 3; Boosters' Club 1,2,3,4; Football 1,2,3,4, Wrestling 2, Basketball 1, Track 1,2,3,4; Intramural Basketball 1.

SHARON ANN KIELBASA
General: (Transfer from St. Francis Academy, Joliet, Illinois, September 1960.) D.E. 4; Student Librarian 2,3; Library Club 2,3; G.A.A. 2,3.
THOMAS KIELY
Business Education
DAVID A. KIENLEN
College Prep: National Honor Society 3,4; Student Council 4, Vice-President; Hi-Y 3; Boosters' Club 1,2,3,4, Officer 3,4; Football 1,2,3,4, Swimming 1,2,3,4, Track 1,2,3,4, Caterpillar Sportsmanship Award 2.

DENNIS KIMSEY
Trade Industrial: (Transfer from Lockport Township High School, Lockport, Illinois, September 1961.)
JOE V. KINCAID
College Prep: Glee Club, A Cappella 2,3,4, Operetta 1,2,3, Section Leader 3; Monitor 3; Homeroom Rep. for Yearbook 1,2,3,4; Boosters' Club 1,2,3,4; Prom Committee; District Music Contest 1,3, State Music Contest 2,3,4.
KENNETH DAVID KING
Business Education: National Thespians 3; ROTC 1,2,4; Glee Club, A Cappella 2,3; Red Cross 1,2,3; Usher's Club 1,2.

JANICE IRENE KOERNER
College Prep: F.H.A. 1, Secretary; Boosters' Club 1,2,3,4; G.A.A. 1; Prom Committee.
LINDA KOHL
College Prep: (Transfer from Lincon-Way High School, New Lenox, Illinois, September 1960.) F.N.A. 2,4; F.T.A. 2,3,4; F.F.A. 3, Sweetheart; German Club 4; Student Librarian 2,3,4; Monitor 2,3; Homeroom Rep. for Journal 2; Spanish Club 1,2,3,4; Boosters' Club 3,4; Library Club 2,3; G.A.A. 2,4; "Miss J" Semi-finalist.
CAROL ANN KORINK
Business Education: F.H.A. 1.

ROBERT KORST
Trade Industrial
THOMAS KOSMERL
College Prep: Band 1,2,3,4; Singing Steelmen 1; Track 2,3,4, Cross Country 3,4, Swimming 4.
BARBARA LOUISE KOVIS
Business Education: F.H.A. 1,2.

CAROL KOZAR
Business Education: Freshman Chorus, Sophomore Chorus, General 3,4; F.H.A. 1; Monitor 3; State Music Contest 2.
JUDITH MARY KRAKAR
College Prep: Tri-Hi-Y 1,2; Red Cross 2; Monitor 2,3; Homeroom Rep. for Journal 1.
KAREN KAY KRAMER
College Prep: National Honor Society 3,4; Freshman Chorus, Sophomore Chorus, Publicity Chairman, A Cappella 3,4; Operetta 3,4, Madrigals 4, Quill Staff 4; Tri-Hi-Y 1,2,4, President 1; F.H.A. 1, Treasurer; Boosters' Club 1,2,3,4; G.A.A. 1,2,3,4, Modern Dance Club 3,4; Prom Committee; "Miss J" Finalist; State Music Contest 2,4; Honor Guide for Graduation.

ROBERT JOHN KRAMERICH
Trade Industrial: (Transfer from Joliet Catholic High School, Joliet, Illinois, September 1960.)
KAREN KUBINSKI
College Prep: National Honor Society 3,4; Freshman Chorus, Sophomore Chorus, A Cappella 3,4, Operetta 3,4; F.H.A. 1, Secretary; F.N.A. 1,2,3,4, Corresponding Secretary 3; German Club 2; Monitor 2,3; Student Nurses's Aid 3; G.A.A. 1,2,3; Honor Guide for Graduation; Prom Committee; State Music Contest 2,4.
CLAIRE KURTZ
College Prep: F.H.A. 1; F.N.A. 2,3; Red Cross 1,2,3,4; Monitor 2; Student Nurses's Aid 4; G.A.A. 2,3; Tumbling Club 2,3.

PAUL DANIEL LABOUNTY
College Prep: (Transfer from Lakeview High School, Decatur, Illinois September 1962.) Red Cross 3.
PAMELA RAE LADEW
College Prep: Tri-Hi-Y 1,2; F.N.A. 1,2; Monitor 2,3; Homeroom Rep. fo Journal 2,3,4; Boosters' Club 1,2,3,4; G.A.A. 1.
DENNIS LAGRIMINI
College Prep: Basketball 1, Track 2.

ROBERT JAMES LAKEN
Business Education: Monitor 4; Basketball 1,2,3, Cross Country 2,3, Trac 1,2,3,4.
BARBARA LAKOTA
College Prep: National Honor Society 4; Freshman Chorus, Sophomor Chorus, General 3, A Cappella 4, Operetta 3,4; F.H.A. 1, Program Chai man; F.N.A. 2,3,4; Monitor 2,3; Student Nurses's Aid 3; G.A.A. 1,2,3; Hono Guide for Graduation; State Music Contest 2,4; Prom Committee.
DIANA LAKOTICH
College Prep: (Transfer from Antioch Township High School, Antioch, Ill nois, September 1961.) Monitor 2,3.

RICHARD J. LAKOTICH
Business Education: Monitor 4; Track 1,2,3,4; Intramural Softball 1,3,4, Football 1,2,4, Basketball 2.
MARY ANN LAMPING
Business Education: National Honor Society 3,4; Freshman Chorus; F.H.A. 1; Co-Op 4; Monitor 3; G.A.A. 1,2,3; Honor Guide for Graduation.
BARBARA LARSON
College Prep: Orchestra 2,3,4, Orchestra Club 2,3,4; Red Cross 4; Student Librarian 1.

RICHARD LARSON
College Prep: Band 1,2,3,4, Section Leader 4; Orchestra 4, Section Leader; Singing Steelmen 1,2,3,4.
JAMES LAUTERBACH
College Prep: National Honor Society 4; ROTC 1,2,3,4, Drill Team 1,2, Officers' Club 4; Hi-Y 2,3,4; Red Cross 2; Usher's Club 1,2; Monitor 2; Homeroom Rep. for Yearbook 1; Chess Club 2; Amateur Radio Club 3; Basketball Manager 2; Intramural Baseball 3,4.
THOMAS LAZAR
General: (Transfer from Joliet Catholic High School, Joliet, Illinois, June 1960.)

PAUL LEACH
College Prep: National Honor Society 4; Senior Play 2,3; National Thespians 2,3,4; French Club 4; Math Club 1,2,3,4; Boosters' Club 1,2,3,4; Baseball 1,2, Basketball 1, Cross Country 4, Golf 3,4; Intramural Basketball 2,3,4, Baseball 2,3,4, Volleyball 2,3,4, Football 3; Trotter Sports Award.
TOM LEE
General
ROBERT LEGAN
College Prep: ROTC 1; D.E. 4, President.

MARILYN LEIGHTON
College Prep: Tri-Hi-Y 1,2; D.E. 4, Secretary; Red Cross 1; Monitor 2,3; G.A.A. 1.
KAREN JEAN LENZ
College Prep: National Honor Society 3,4; Orchestra 1,2,3, Orchestra Club 1,2,3; Tri-Hi-Y 1,2, President 2, Secretary 1; Red Cross 3; Debate Team 2,3,4; J-Hi Journal Staff 1; Blue and Gold Staff 4; G.A.A. 1.
CLARENCE LEONARD
Trade Industrial: Monitor 2; Track 3; Intramural Football 2,3.

DONALD LEONARD
College Prep: Student Council 3,4, Treasurer; Hi-Y 3,4; Monitor 2; Homeroom Rep. for Journal 2; Wrestling 1; Track 2,3,4, Captain 2; Swimming 3; Cross Country 3,4; Senior Class President.
LARRY LESLIE
College Prep: Monitor 4; Homeroom Rep. for Journal 4; Boosters' Club 2,3,4.
SHIRLEY MAE LEUTHNER
College Prep: National Honor Society 3,4; Senior Play 3,4; Freshman Chorus, Sophomore Chorus, General 3, Operetta 3,4; German Club 2,3; Student Librarian 1; Blue and Gold Staff 3,4, Editor-in-chief 4; G.A.A. 1,2,3,4, Board 3,4, Sporthead 3,4, Ballet Club 2,3,4, Modern Dance Club 3,4, Gym Dandy 1,3; Pilot Club Award 4; Honor Guide for Graduation.

JOHN LIND
College Prep: ROTC 1,2,3,4, Officers Club 4.
KAREN MARIE LIND
College Prep: National Honor Society 4; Tri-Hi-Y 1,2,3,4, President 1; N.F.L.A. 1,2,3,4, Corresponding Secretary 4; Student Librarian 1; Homeroom Journal Rep. 1; Chess Club 2,3, Secretary 3; Debate Team 1,2,3,4, N.F.L. 3,4; J-Hi Journal Staff 1,2,3,4, Reporter 1,2, News Editor 3, Editor-in-Chief JT News Bureau 3,4, News Editor 3, Editor-in-Chief 4; Illinois Junior State Historian 3,4.
JILES LINDBLAD
College Prep: National Honor Society 3,4; Hi-Y 2,3,4, Vice-President 4; Red Cross 4; Math Club 1,2,3; Boosters' Club 1,2,3,4; Wrestling 1; Track 2,3,4, Cross Country 2,3,4.

LAWRENCE T. LINDSTROM
General: Glee Club, A Cappella 2,3,4, Operetta 2,3,4; Red Cross 2; Monitor 2,3; Homeroom Rep. for Yearbook 3.
LOIS MARIE LITHERLAND
College Prep: Monitor 2; Homeroom Rep. for Journal 3; Homeroom Rep. for Yearbook 2; "J" Yearbook Staff 4, Girls Sports Editor; G.A.A. 1,2,3,4, Board 2, Sporthead 2, Vice-President 3, President 4.
CHERYL ANNE LOCKE
College Prep: (Transfer from Kearney High School, Kearney, Nebraska, September 1961.) Prom Committee.

SUZANNE JO LOKKEN
General: (Transfer from West Junior High School, Lansing, Michigan, September 1960.) F.H.A. 3,4.
ROGER V. LOTZ
College Prep: Band 1; Singing Steelmen 1.
NEIL LUCAS
College Prep: National Honor Society 3,4, Vice-President 4; Student Council 1; Hi-Y 2,3,4, Treasurer 4; Red Cross 1; French Club 4; Math Club 1,2,3,4; Chess Club 2; Boosters' Club 1,2,3,4; Football 1,2,3,4, Wrestling 1,2,3,4, Baseball 1,2, Track 3,4; Intramural Volleyball 2, Basketball 4, Baseball 3,4; Adam Award 3.

SHARON LUGAN
Business Education: Senior Play 4; Tri-Hi-Y 3; F.H.A. 1,3,4, Secretary 1, Historian 4; Red Cross 2,4; Student Librarian 4; Student Office Worker 4; Monitor 3; Homeroom Rep. for Journal 2; Boosters' Club 1,2,3,4; Library Club 4; G.A.A. 1,2.
SYLVIA LUNDIN
College Prep: National Honor Society 3,4; Student Council 3,4; Band 4, Gold Band Sponsor; Freshman Chorus Vice-President; Sophomore Chorus Vice-President; A Cappella 3,4, Madrigals 3, Operetta 3, District and State Music Contest 2,3; Tri-Hi-Y 1,2,3,4, President 2, Sergeant-at-Arms 3; F.N.A. 1,2,3,4, Vice-President; Monitor 3; G.A.A. 1,2,3; Honor Guide for Graduation; "Miss J" Finalist; Prom Committee.
KENNETH V. LUZA
College Prep: Hi-Y 2,3,4; German Club 2; Baseball 1,2,3,4, Football 1.

ROSS MACDONALD
College Prep: Senior Play 2; Band 1,2,3,4, Representative 2, Vice-President 4; Orchestra 1,2,3,4, Section Leader 2,3,4; Operetta 2,3; Hi-Y 2,3,4; Homeroom Rep. for Yearbook 2; Boosters' Club 1,2,3,4; Tennis 1,2,3,4, Swimming 2,3,4, Wrestling 2; Prom Committee; All State Band 4.
JOHN MADDEN
College Prep: Red Cross 1,2; Student Office Worker 2; Homeroom Rep. for Journal 1,2; Photographer 4, Yearbook; Football 3,4, Basketball 3,4, Track 2,3,4.
JACK MAHONEY
College Prep: ROTC 1,2,3; Red Cross 1,2,3; Student Librarian 1,2; Student Office Worker 2; Wrestling 1.

JENO MAJERSZKY
College Prep: ROTC 1,2,3,4, Officers' Club 3,4; Hi-Y 4; German Club 2 Homeroom Rep. for Yearbook 1; Prom Committee; Senior Class Boys Social Chairman.
BARB MAJOR
College Prep: (Transfer from Washington High School, Brainerd, Minn.)
PATRICK MALLOY
General: (Transfer from Joliet Catholic High School, Joliet, Illinois, September 1959.)

FERN ELLEN MANN
College Prep: National Honor Society 4; Senior Play 2,4; Thespians 2,3,4 F.N.A. 1,2,3,4, President 4; Red Cross 1; Student Librarian 1; G.A.A. 1,2,3 Prom Committee.
MICHAEL MARCONI
General: Football 1,2,3,4, Wrestling 1,2,3,4.
JOSEPH MARENTIC
College Prep: (Transfer from Joliet Catholic High School, Joliet, Illinoi September 1961.) Monitor 3.

JEAN MARQUARDT
Business Education: F.H.A. 1.
CHUCK MARSHALL
College Prep: Student Council 1,3, Sergeant-at-Arms 3; Glee Club 2; A Cappella 2,3,4, Operetta 2,3; Hi-Y 2,3,4; Monitor 3; Football 1, Cross Country 2,3, Track 1,2,3,4.
WILLIAM MARTIN
College Prep: Football 1, Basketball 1, Baseball 1,2.

LARRY P. MASON
College Prep: Student Council 2,3,4, Board 3; ROTC 1,2,3,4, Drill Team 1,2, Officers Club 3,4; Glee Club Vice-President; A Cappella 2,3,4, Librarian 2, Madrigals 3, All-State Choir 3,4, Illinois State Music Contest 2,3,4, Operetta 2,3,4; Hi-Y 3,4; Red Cross 1,2; Student Librarian 1; Student Office Worker 1,2; J-Hi Journal Staff 1; American Field Service Exchange Student to Switzerland 4; Student Advisor to the Student American Field Service.
MELVIN E. MASTERS
Trade Industrial: (Transfer from Joliet Catholic High School, Joliet, Illinois.) Cross Country 2, Football 3.
CONNIE MATESI
Business Education: Tri-Hi-Y 1,2,3; F.H.A. 1; D.O. 4, Secretary-Treasurer; Homeroom Rep. for Yearbook 2,3.

BOB MATHENIA
General
GLADYS MATZKE
College Prep: Tri-Hi-Y 3,4; Monitor 2.
BOB MAYHUGH
College Prep: (Transfer from Northeast High School, Oklahoma City, Oklahoma, September 1961.) Math Club 3.

MIKE MAZUR
Trade Industrial: ROTC 1,2.
SONJA MCALLISTER
College Prep: National Honor Society 3,4; Orchestra 1,2,3,4, Vice-President 4, Section Leader 1,2,3,4, Operetta 1,2,4, Orchestra Club 1,2,3,4; Red Cross 4; Homeroom Rep. for Journal 1,4; G.A.A. 1,2,3,4; Honor Guide for Graduation; Modern Dance Club 3,4; Prom Committee.
JOYCE MCBRIDE
General: (Transfer from Lockport Township High School, Lockport, Illinois, January 1962.) Tri-Hi-Y 3; Red Cross 4.

AN MCCARTHY
College Prep: Glee Club, A Cappella 1,2,3, Operetta 1,2, Section Leader 4; "J" Yearbook Staff 4, Underclassmen Editor; Intramural Basketball 1,3.
ITZI MCCARTHY
College Prep: (Transfer from St. Francis Academy, Joliet, Illinois, September 1962.) Tri-Hi-Y 3; Homeroom Rep. for Yearbook 3.
M MCCLEAN
Trade Industrial

DONALD MCCORMICK
Trade Industrial: (Transfer from Nichols High School, Biloxi, Miss., September 1960.)
CHUCK MCCOWAN
Trade Industrial: ROTC 2; General 2,3, Section Leader 3.
JOHN MCDADE
College Prep: Band 1,2,3,4, Section Leader 4; Singing Steelmen 1,2.

CHUCK MCDANIEL
Trade Industrial
ROGER MCFADDEN
Trade Industrial
JON MCFARLAND
College Prep: Glee Club Section Leader; A Cappella 2,3,4, Madrigals 2,3,4; All-State Music Contest 4.

CHERYL MCGEHEE
College Prep: (Transfer from Dixon High School, Dixon, Illinois, October 1960.) Sophomore Chorus; Tri-Hi-Y 2; F.N.A. 2; G.A.A. 2.
RACHEL MCGILVREY
College Prep: National Honor Society 4; Freshman Chorus, Sophomore Chorus, A Cappella 3, Operetta 3; Co-Op 4; Red Cross 1,2,3; Monitor 2,3.
JAMES CHARLES MCKEOWN
College Prep: National Honor Society 3,4; Band 1,2,3,4; Hi-Y 1,2,3,4; German Club 3; Chess Club 2,3, President 2; Tennis 1,2,3,4.

BOB MCMAHON
General
NANCY MCQUEEN
College Prep: Senior Play 2,3,4, National Thespians 2,3,4, Clerk 4, Publicity Chairman 4; Tri-Hi-Y 1,2,3, Treasurer 3; F.N.A. 1,2; Red Cross 4; Monitor 2; G.A.A. 1,2,3; One Act Play 3.
BARBARA JEAN MCREYNOLDS
Homemaking: Monitor 2,3.

EARL W. MEADE
College Prep: (Transfer from Natrona County High School, Casper, Wyoming, August 1959.) D.E. 4.
GINNIE MEIER
College Prep: National Honor Society 3,4; Student Council 4; ROTC 4 Sponsor Company A, Officers Club 4, Secretary; Freshman Chorus, Sophomore Chorus, A Cappella 3,4, Operetta 3,4; Tri-Hi-Y 1,2,3,4; F.N.A. 1; Red Cross 1; Monitor 2; G.A.A. 1,2,3,4.
DIANA MELAHN
Business Education: (Transfer from St. Francis Academy, Joliet, Illinois, September 1960.)

JESSY L. MELHORN
College Prep: ROTC 1,2,3,4, 2nd Lt. 4, Officers Club 4.
SHARON RENEE MENOZZI
Business Education: Tri-Hi-Y 2,3; F.H.A. 1; Co-Op 4; Monitor 2,3; Hom room Rep. for Journal 3,4; Homeroom Rep. for Yearbook 3,4.
CHARLENE MARIE MENTZER
College Prep: Freshman Chorus; Usher's Club 1; Monitor 2,3; G.A.A. 2,3.

NANCY MEYERS
General: Freshman Chorus, Sophomore Chorus, A Cappella 3,4, Operet 3,4; F.H.A. 3,4; Red Cross 3,4; Boosters' Club 1,2; G.A.A. 1,2.
RICHARD W. MEYERS
College Prep: National Honor Society 3,4; Intramural Volleyball 2, Ba ball 3, Basketball 4; Physicists Anonymous 4, Vice-President.
GEORGE E. MILLER
College Prep: (Transfer from Joliet Catholic High School, Joliet Illin September 1960.) ROTC 2,3,4, Officers 4, Rifle Team 4, Drill Team 2,3.

CAROL MIRENIC
College Prep: French Club 3; Homeroom Rep. for Journal 3,4; J-Hi Journal Staff 3,4, Business Manager; G.A.A. 2.
RAY MISISCHIA
Trade Industrial: ROTC 1,2,3,4, Rifle Team 4.
ROSANN MITCHELL
Business Education: Freshman Chorus, Sophomore Chorus, A Cappella 3, Operetta 3.

BRIAN MOLNAR
College Prep: German Club 2; Track 1,2; Intramural Bowling 1,2.
JIM MONROE
College Prep: Basketball 1, Football 1; Intramural Basketball 2,3,4.
CAROL MONTGOMERY
General: G.A.A. 1.

SUE ELLEN MOOL
College Prep: National Honor Society 3,4; National Thespian 2,3,4; Freshman Chorus, Sophomore Chorus; F.H.A. 1; Math Club 2; G.A.A. 2,3,4, Ballet Club 2,3,4; Prom Committee; Contest Play 2,3.
MIKE MOORE
Business Education: Wrestling 1, Football 1.
CONNIE MORGAN
College Prep: National Honor Society 4; Student Council 4; F.N.A. 1,2,3,4, Secretary 3; Monitor 3; Homeroom Rep. for Yearbook 3; G.A.A. 1,2,3,4; Junior and Senior Girl Social Chairman; "Miss J" Semi-finalist; Honor Guide for Graduation; Prom Committee.

REBECCA MORGAN
College Prep: (Transfer from Chesterton High School, Chesterton, Indiana, December 1960.) National Honor Society 4; French Club 3,4; Homeroom Rep. for Yearbook 4; Honor Guide for Graduation; Prom Committee.
SANDRA KAY MORGAN
Homemaking: (Transfer from Belleville High School, Belleville, Michigan, September 1961.)
PATRICIA MORSE
College Prep: National Honor Society 4; Senior Play 2,3,4, Ticker Chairman 4; National Thespian 2,3,4, Vice-President 4; Tri-Hi-Y 2; Red Cross 1,2; Homeroom Rep. for Yearbook 2; G.A.A. 1,2; Honor Guide for Graduation; Physics Club 4; American Field Service 4; Contest Play 2,3,4; Operetta 3,4.

LENN L. MOULTON
ollege Prep: Track 2, Basketball 2.
AYMOND DANIEL MUCHITCH
eneral
AROL MUREN
ollege Prep: National Honor Society 3,4; F.N.A. 2; Red Cross 2; Student brarian 1,2; Math Club 1,2; Chess Club 1,2,3; Library Club 2; G.A.A. 1,2; dam Award 1,2.

EN MYERS
siness Education: D.E. 4; Football 1,2, Basketball Manager 2; Intramural sketball 1,2.
N ALENE NAGY
siness Education: Freshman Chorus, Sophomore Chorus; Tri-Hi-Y 2,3; .A. 1; Red Cross 2; Monitor 2; Boosters' Club 3; G.A.A. 1.
NET MARIE NARDIN
llege Prep: F.H.A. 1; Red Cross 3,4; Student Office Worker 3; G.A.A. 1,2.

JIM NELSON
College Prep: Monitor 3; Intramural Basketball 2,4, Volleyball 2.
NANCY MARIE NELSON
College Prep: Freshman Chorus, Sophomore Chorus, General 3,4; G.A.A. 1.
SHIRLEY JEAN NICHOLSON
General: Freshman Chorus, Sophomore Chorus General 3, Social Chairman.

FREDRICK MICHAEL NICKEL
College Prep: ROTC 1,2,3,4; Student Office Worker 3; Monitor 2.
JANET MARIE NIEHL
Business Education: F.H.A. 1; Co-Op 4; Monitor 2; G.A.A. 1,2.
JOY (NOREM) SMITH
Business Education: F.H.A. 1,2,3, Treasurer 1; D.E. 4; Student Librarian 3, Library Club 3; G.A.A. 1.

DONALD M. NOVAK
College Prep: (Transfer from Joliet Catholic High School, Joliet, Illinois, 1961.)
GARY ALAN OEDEWALDT
College Prep: National Honor Society 3,4; ROTC 1,2,3,4, Officers Club 4; Hi-Y 1,2; Rifle Team 2,3,4, Firing Squad 3.
LYNN B. OLSEN
College Prep: Student Librarian 1; Homeroom Rep. for Yearbook 4; G.A.A. 1,2; Honor Guide for Graduation.

GLORIA JEAN OLSEN
Business Education: F.H.A. 1.
DOUGLAS M. ORAM
Business Education: Glee Club; Football 2.
ROBERT G. ORLOVICH
College Prep: Band 1,2,3,4.

PATRICIA ORR
General: F.H.A. 1; D.E. 4 Treasurer; Red Cross 2; Student Librarian Monitor 2; Homeroom Rep. for Yearbook 1,2,3.
SANDY ORSINI
Business Education: Student Council 1; F.N.A. 1,2; Red Cross 2,3; G.A.A.
DARLENE RAE OSTERMAN
General: Tri-Hi-Y 1; F.H.A. 1.

FRAN OWENS
Business Education: Co-Op 4; Red Cross 1,2,3; Student Librarian 3; Stud Office Worker 2; Monitor 2.
PAUL STEPHEN OWINGS
College Prep: Glee Club, A Cappella 2,3,4, Librarian 3, Madrigals Treasurer, Operetta 2,3,4; Basketball 3, Football 4.
JOHN A. PAGONIS
College Prep: D.E. 4; Red Cross 4; Monitor 2; Homeroom Rep. for Jour 3; Biology Club 3.

JERRY PALMER
Business Education: D.E. 4.
SHIRLEY ANN PANISH
College Prep: Freshman Chorus, Sophomore Chorus, A Cappella 3,4, Madrigals 3,4, Operetta 3 Understudy Lead; F.H.A. 1; Red Cross 2,3; Student Office Worker 2,4; Homeroom Rep. for Journal 1,4; Boosters' Club 1; G.A.A. 1, Gym Dandy 1; District Music Contest 1,2,3,4, State Music Contest 2,4; All-State Choir 4; South Suburban Music Festival 4.
BEATRICE PARIS
Business Education: Tri-Hi-Y 1; F.H.A. 1; Homeroom Rep for Yearbook 3; G.A.A. 1,2.

JACQUELINE LEE PARK
Business Education: F.H.A. 1; Homeroom Rep. for Yearbook 4.
PLESANT M. PARK
College Prep: ROTC 1,2,3,4, Company C Commander 4, Officers Club 4; Hi-Y 3; Homeroom Rep. for Yearbook 2; Amateur Radio Club 3,4, Vice-President 3; Rifle Team 2,3,4, Team Captain 4.
NANCY PARKINSON
College Prep: National Thespian 2,3, Thespian Play Publicity 1,2,3; G.A.A. ,2; Student Office Worker 2,3; Red Cross 1,2.

KAY PARSONS
Business Education; Freshman Chorus; F.H.A. 1; Monitor 2,3.
ROBERT PATE
Trade Industrial: ROTC 1,2,3,4.
GEORGIA ANNE PATTEN
Business Education: National Honor Society 4; Tri-Hi-Y 2,3,4; F.H.A. 1; Monitor 2; G.A.A. 1.

MIKE W. PAUL
College Prep: General 2,3.
LAYTON PAUSON
College Prep: National Honor Society 3,4; Student Council 2,3,4; Hi-Y 2,3,4; Red Cross 2; German Club 3; Blue and Gold Staff 4; Intramural Baseball 1,2,3,4, Basketball 3, Volleyball 3, Football 2,3,4; Junior Class President; District Speech Contest Winner 3.
MARY ANN PEARCE
General

OBERT C. PEARCE
usiness Education: D.E. 4.
ONNA PEARSON
ollege Prep: Tri-Hi-Y 4; F.H.A. 1; Red Cross 2; Student Librarian 1; omeroom Rep. for Journal 4.
USIE PEARSON
ollege Prep: National Honor Society 3,4; Freshman Chorus, Sophomore horus, General 3,4, Secretary 3, President 4; Tri-Hi-Y 2,3,4, Vice-President F.H.A. 1; F.N.A. 2; Monitor 3; G.A.A. 1.

RGIL E. PECK
de Industrial
LLIAM E. PEDERSON
lege Prep: (Transfer from Joilet Catholic High School, Joilet, Illinois, 60.) ROTC 2,3,4, Color Guard 3.
DITH LEE PENROD
lege Prep: Red Cross 1; Homeroom Rep. for Journal 3; Homeroom . for Yearbook 2; G.A.A. 1.

KAREN SUE PENROD
Business Education: Co-Op 4 President; Student Office Worker 3; Homeroom Rep. for Journal 2.
SONIA PARHUTIN
Business Education: Freshman Chorus; Red Cross 4; Homeroom Rep. for Journal 1; Homeroom Rep. for Yearbook 1; G.A.A. 1,2,4, Sportshead 2,4.
ROBERT J. PERSICKETTI
Business Education: Glee Club; A Cappella 2,3.

JOYCE PETERS
College Prep: Orchestra 1,2,3,4, Secretary 4, Operetta 1,2; G.A.A. 1,2,3,4.
DONALD RAY PETERSON
College Prep: Glee Club; A Cappella 2,3,4, Operetta 2,3,4; Red Cross 2,3; Chess Club 3; Intramural Football 1.
DONALD ROBERT PETERSON
Business Education: ROTC 1,2,3,4; Monitor 2.

KENNETH L. PETERSON
College Prep: Band 1,2,3,4; Singing Steelmen 2.
KENNETH K. PETERSON
General: Red Cross 3.
LAWRENCE P. PETERSON
College Prep: (Transfer from Carl Sandburg, Orland Park, Illinois, 1960.)

VIVIAN PETERSON
Business Education: Student Council 1.
DENNIS PETROVIC
General: Intramural Basketball 1,2,3, Volleyball 3.
ROBERT HOWK PILCHER
College Prep: Golf 2,3,4, Tennis 4; Intramural Bowling 1,2,3,4, Badminton 3,4, Basketball 2,3,4.

DONNA PINNELL
Business Education: Freshman Chorus, Sophomore Chorus, A Cappella Operetta 3; Student Librarian 3; Student Office Worker 4; Homeroo Rep. for Journal 2; Homeroom Rep. for Yearbook 3,4; Prom Committe
ROBERT J. PLANING
College Prep: Student Council 1; ROTC 1,2,3,4; F.T.A. 3; Red Cross 1, Student Librarian 3; Monitor 2; Prom Committee.
EARL PLUTZ
General

RITA POLLACK
College Prep: Tri-Hi-Y 2,3,4; Homeroom Rep. for Journal 2; Booste Club 1,2,3,4; G.A.A. 1,2,3, Tumbling Club 1,2,3; Junior Thespians 2.
VANA SUE POMBERT
General: Freshman Chorus; Red Cross 1; Prom Committee.
MICHAEL R. PORRO
Trade Industrial: General 2,3.

RAY POTTER
General: Glee Club; A Cappella 2,3,4, Operetta 2,3,4.
MARY LOUISE PRIEBOY
College Prep: Red Cross 1; Homeroom Rep. for Journal 1; Prom Committee.
BETTE SUE PRIVAL
College Prep: Senior Play 2; National Thespian 2,4; Tri-Hi-Y 1,2,3; Red Cross 2,4; Monitor 4; Homeroom Rep. for Journal 2,4; Spanish Club 1; G.A.A. 1,2.

BARBARA JEAN PURDY
College Prep: French Club 3.
JANICE PURDY
Business Education: F.H.A. 1; Monitor 3; Boosters' Club 1; Prom Committee.
BETTY PUTHOFF
Business Education: Red Cross 1,2,3; Cafeteria Worker 1,2.

KATHLEEN CLAUDETTE RAMSEY
College Prep: National Honor Society 3,4; Senior Play 3; Orchestra 1, Orchestra Club 1; Sophomore Chorus, A Cappella 3,4, Operetta 3,4; F.T.A. 1,2,3,4; French Club 3,4; Monitor 2,3; Math Club 2; G.A.A. 1,2,3; Honor Guide for Graduation.
ROBERT PAPANTI
College Prep: Band 1,2,3; Intramural Baseball 1,2; Singing Steelmen 1,2.
ROBERT E. REMKO
College Prep: Football 1.

SANDY KAY RESSLER
General: Student Office Worker 3; Monitor 4; Prom Committee.
JUDITH R. REVELS
College Prep: Freshman Chorus, Sophomore Chorus, A Cappella 3,4, Operetta 3,4; Monitor 2,3; Boosters' Club 1; Prom Committee.
NANCY SUE RIGGS
Business Education: Tri-Hi-Y 2,3; F.H.A. 1,2; Student Office Worker 3.

ATRICIA A. RILEY
College Prep: Freshman Chorus, Sophomore Chorus, General 3,4; Tri-Hi-Y ,3,4; F.H.A. 2; Red Cross 3; Usher's Club 3,4; G.A.A. 1,2.
OUGLAS RISH
General
INTON E. RITCHEY
College Prep: ROTC 1; Glee Club; General 2; German Club 4; Basketball , Tennis 1,2,3,4, Swimming 3,4, Cross Country 4; Intramural Basketball ,3,4, Table Tennis 3.

ENNIS RIVERA
eneral: ROTC 1,2,3,4, Drill Team 1,2,3,4, N.C.O. 4, President.
ANIEL K. ROATH
ollege Prep: National Honor Society 4; Red Cross 1; Homeroom Rep. for earbook 2; Baseball 1,2,3, Football 1,2, Intramural Volleyball 1, Foot-all 3; Biology Club 3, Secretary-Treasurer.
OBERT RICHARD ROBBIN
ollege Prep: Student Council 1; Glee Club; General 2; Red Cross 2; aseball 1,2,3, Football 1,2; Intramural Basketball 1,2,3, Football 3.

GEORGE ROBERTS
Industrial Arts: Football 1,2, Basketball 1.
RALEIGH V. ROBINETTE
General: (Transfer from Milton High School, Milton, Indiana, February 1962).
SANDRA KAY ROBINSON
General: Tri-Hi-Y 2; F.H.A. 1; Monitor 2; "Miss J" Finalist.

ROGER ROCK
Trade Industrial: Band 1,2; Football 1,3, Wrestling 3; Intramural Football 2.
SUZANNE ROGERS
College Prep: Freshman Chorus, Sophomore Chorus, A Cappella 3,4; Tri-Hi-Y 1,2,3,4, Secretary 1, President 3; Red Cross; Monitor 3.
DAVID STEPHEN ROSETTENSTEIN
College Prep: Exchange Student from Africa; Hi-Y 4; Debate Team 4.

DONNA L. ROSS
Business Education: Freshman Chorus, Sophomore Chorus; Tri-Hi-Y 1,2,3; Co-Op 4, Secretary; Monitor 2,3; Homeroom Rep. for Yearbook 4; Gym Dandy 3.
BETTY ROSTON
General: Red Cross 4; Student Office Worker 4; Homeroom Rep. for Journal 1; G.A.A. 4.
GUS M. ROUSONELOS
College Prep: Monitor 4.

CHARLES E. ROWE
Trade Industrial: Monitor 4.
RON RUDEN
College Prep: Glee Club; A Cappella 2,3, Operetta 2; Homeroom Rep. for Yearbook 1; Intramural Basketball 2.
MARGO ANN RUSSELL
Business Education: Freshman Chorus, General 3, Vice-President; F.H.A. 1, Treasurer; Red Cross 1,2,3,4.

MARILYN RUSSELL
College Prep: National Honor Society 4; F.N.A. 2,3; Red Cross 1; Studen Nurses's Aid 2; Homeroom Rep. for Journal 2; G.A.A. 1.
DAVE RUTTLE
College Prep: National Honor Society 3,4; Red Cross 4; Monitor Wrestling 1; Intramural Basketball 2.
DONNA RYAN
Business Education

ROBIN SAHLER
College Prep: National Honor Society 4; Freshman Chorus, Presider Sophomore Chorus, President, A Cappella 3,4, Section Leader 4, Madrigc 4; Monitor 3; Homeroom Rep. for Yearbook 3; All-State Music Festival
KENNETH SAIEG
College Prep: Glee Club; A Cappella 2,3,4; Red Cross 2.
JAMES RICHARD SAK
College Prep: ROTC 1,2,3; Orchestra 1,2,3, Orchestra Club 1,2,3, Operet 1,2,3; Drill Team 1,2.

DAVID SALATO
College Prep: Monitor 2; Homeroom Rep. for Journal 4; Football 4.
BRUCE EMERSON SANDERS
College Prep: ROTC 1; Student Librarian 1,2; Homeroom Rep. for Yearbook 1; Boosters' Club 1,2,3,4; Wrestling 1,2, Swimming 1,2, Tennis 1.
CATHERINE MARIE SANFORD
General

MARY JOAN SARCLETTI
Business Education: Freshman Chorus; Tri-Hi-Y 1,2; Red Cross 2.
MICHELLE S. SAVICH
College Prep: Senior Play 1,2; National Thespian 2,4; Sophomore Chorus; Tri-Hi-Y 1,2,4, Vice-President 2; French Club 2, Treasurer; Student Office Worker 4; Monitor 2; Homeroom Rep. for Journal 4; Homeroom Rep. for Yearbook 1,2; Math Club 1; Boosters' Club 1,2,4; G.A.A. 1, Modern Dance Club; Operetta 2.
KATHLEEN ANN SAYLES
College Prep: National Honor Society 3,4; Tri-Hi-Y 1, President; F.H.A. 1,2, Vice-President 1, Secretary 2, Camp Delegant 1; Red Cross 2; Monitor 2; Homeroom Rep. for Yearbook 3; Boosters' Club 1,2,3,4; G.A.A. 1.

SYLVESTER A. SCALPELLI
College Prep: Baseball 1,2.
DAVID CHARLES SCHLEETER
College Prep: (Transfer from Thornton Fractional South High School, Lansing, Illinois, 1961.) National Honor Society 4; ROTC 3,4, Officers Club 4, Rifle Team 3,4.
ARIEL SCHMIDT
General: Tri-Hi-Y 1; F.H.A. 1.

ROSEMARY SCHMIDT
General: Tri-Hi-Y 1,2; F.H.A. 1; Monitor 2.
CHARLES SCHNEIDER
College Prep: National Honor Society 3,4; Red Cross 3; Monitor 4; Boosters' Club 1,2,3,4.
JOANNE LOUISE SCHOMIG
Business Education: F.H.A. 2; Red Cross 1; Monitor 2,3; Homeroom Rep. for Journal 1,2,3; Art Club 1,2,3,4.

MARY LOU SCHRODER
Business Education: Monitor 2,3.
ARLENE SCHROEDER
General: F.H.A. 1; Monitor 2.
SHARYN SCHUBERT
College Prep: Red Cross 3,4; Monitor 2,3,4; Spanish Club 2,3; Boosters' Club 1,2; G.A.A. 1,2; Prom Committee.

ENE R. SEBBEN
neral: Glee Club, A Cappella 2,3; "J" Yearbook Staff Photographer 2,3,4.
RRY W. SEEHAFER
neral
ANCY JEAN SEHRING
llege Prep: Freshman Chorus Librarian; Tri-Hi-Y 1,2,3,4, Treasurer 2, esident 4; Red Cross 3; Monitor 3,4; Homeroom Rep. for Journal 1,2; meroom Rep. for Yearbook 4; Boosters' Club 1,2,3,4.

BOB SELINGER
General: Monitor 3; Intramural Basketball 3, Volleyball 3; Boosters' Club 1,2,3,4.
MIKE SENECAL
General: ROTC 4, Officers Club 4, Cadet 1st Lieutenant, Rifle Team 3,4.
MARY ELLEN SETINA
Business Education: Freshman Chorus; Tri-Hi-Y 3; F.H.A. 1; D.E. 4; Boosters' Club 1,2,3,4; G.A.A. 1.

HERBERT SHADWELL
Vocational Agriculture: ROTC 1,2,3,4 Staff Sgt.; F.F.A. 2,3,4.
JEAN E. SHANK
General: Monitor 2,3; Homeroom Rep. for Journal 1; Boosters' Club 1,2.
KATHLEEN S. SHAW
College Prep: Freshman Chorus, Sophomore Chorus, General 3, A Cappella 4, Operetta 3,4; Section Leader 3, Publicity Chairman 4; Tri-Hi-Y 3,4; Red Cross 2,4; Homeroom Rep. for Journal 2; Homeroom Rep. for Yearbook 3; Boosters' Club 1,2,3,4; "J" Yearbook Staff 3,4, Academic Editor 4; G.A.A. 3; "Miss J" Semi-finalist; Boosterettes 1; Prom Committee; Gym Dandy 1,3; W.J.O.L. Crew Cut Capers.

JACK L. SHAWMEKER
General: Red Cross 2; Student Librarian 2, Library Club 2; Monitor 3.
DENNIS SHEA
College Prep: Senior Play 3; Band 1,2,3,4, Section Leader 4; Singing Steelmen 2,3; Boosters' Club 1,2,3,4; Wrestling 1; Intramural Boxing 1.
NANCY SHEETS
College Prep: Tri-Hi-Y 1,2,3,4, Treasurer 4; Monitor 2; Boosters' Club 1,2,3,4; G.A.A. 1,2,3.

RICK SHEPLEY
College Prep: Hi-Y 1,2,3,4, Vice-President 1; National Honor Society 4; Math Club 2; Football 1, Basketball 1,2,4, Golf 1,2,3,4, Cross Country 3,4; Intramural Volleyball 1,2,3,4, Table Tennis 4.
DEBARAH A. SHERMAN
College Prep: Tri-Hi-Y 3; Student Office Worker 2; Monitor 2; G.A.A. 1,2; "Miss J" Semi-Finalist.
LINDA KAY SHIMKOIK
Business Education: (Transfer from Lockport Township High School, Lockport, Illinois, 1960.) Student Office Worker 4; G.A.A. 1,2.

EDWIN C. SHORS
College Prep: (Transfer from Township South, Lansing, Illinois, 1961 National Honor Society 4; Hi-Y 4; Red Cross 4; Monitor 4; Boosters' Clu 3,4; Track 3; Intramural Basketball 4.
BERNIE SHORT
General: Transfer from Bremen Community High School, Midlothia Illinois, 1961.) Monitor 3; D.O. 4.
SUSAN SIDALL
College Prep: (Transfer from Waukegan Township High School, Waukega Illinois, 1962.)

ROBERT C. SIFFERD
College Prep
CHERYL SIMPSON
College Prep: (Transfer from Waukegan Township High School, Waukeg Illinois, 1960.) Tri-Hi-Y 3,4; F.T.A. 3; Monitor 4.
JOSEPHINE SIMPSON
College Prep: Student Librarian 1,2,3; Red Cross 1,2,3.

ROBERT A. SIRCY
Trade Industrial: Senior Play 2; ROTC 1,2,3,4; Glee Club.
KENNETH L. SKINNER
College Prep: (Transfer from Naperville Community High School, Naperville, Illinois, 1959.) Monitor 4; Boosters' Club 2,3,4; Intramural Basketball 1,2, Volleyball 1; Biology Club 3.
MARILYN JO SLEYKO
Business Education: National Honor Society 3,4; Tri-Hi-Y 2,3, Treasurer 2; F.H.A. 1 Vice-President; Student Librarian 2, Library Club 2; Spanish Club 2; G.A.A. 1,2,3; Adams Award 3; "Miss J" Finalist; Prom Committee.

JUDITH ANN SMITH
General: Freshman Chorus; Tri-Hi-Y 1,2,3; F.H.A. 1; Student Librarian 2, Library Club 2; Homeroom Rep. for Yearbook 1; Boosters' Club 1; G.A.A. 1.
KATHY SMITH
College Prep: Freshman Chorus, Sophomore Chorus, A Cappella 3,4, Operetta 3,4; Monitor 4; Gym Dandy 1; Inner Choir 2.
MICHAEL JOHN SMITH
Business Education: Band 1; D.E. 4; Student Office Worker 2; Monitor 2; Homeroom Rep. for Yearbook 2.

ROBERT GORDON SMITH
College Prep: National Honor Society 3,4, Treasurer, Bulletin Chairman 4; Hi-Y 4; F.T.A. 3; Red Cross 1,3; Monitor 3,4; Homeroom Rep. for Yearbook 4; Prom Committee.
STANLEY ALAN SMITH
Trade Industrial: Track 2,3, Football 2,3.
TERRY W. SMITH
College Prep: (Transfer from Classen Junior and Senior High School, Oklahoma City, Oklahoma, 1959.) Red Cross 4; Monitor 3; Football 1,2, Wrestling 1, Track 3.

JIM SMREKAR
General: F.F.A. 2,3,4.
DIANE SPINKS
College Prep: Usher's Club 1,2,3; Monitor 2,3; Homeroom Rep. for Yearbook 3; G.A.A. 1,2,3.
PAUL FRANCIS SPITTAL
College Prep: Glee Club; General 2, A Cappella 3,4, Operetta 3,4; Hi-Y 3,4, Social Chairman 4; Red Cross 1,2; Student Librarian 1; Monitor 2; Debate Team 1; Boosters' Club 1,2,3,4; Wrestling 1,2, Track 1,2,3,4.

NEDRA JEAN STANFORD
College Prep: Red Cross 2; Homeroom Rep. for Journal 3,4; G.A.A. 1,2; Prom Committee.
MICHAEL JOHN STAPAY
College Prep: ROTC 1,2,3,4, Officers Club 4; Usher's Club 1,2; Monitor 2.
HELENANN STARMANN
College Prep: Monitor 4; Boosters' Club 1,2; G.A.A. 1.

JANE STEFANICH
College Prep: Freshman Chorus; F.H.A. 1, Secretary; Monitor 2; Boosters' Club 1,2,3,4; G.A.A. 1.
ROBERT WILLIAM STEFFES
College Prep: Usher's Club 1,2; Monitor 3,4; Math Club 1,2,3; Boosters' Club 1,2,3,4; Wrestling 1,3,4, Football 1,2; Intramural Basketball 1,3,4.
VIRGINIA STEFFES
College Prep: Orchestra 2,3,4, Orchestra 2,3,4, Treasurer 4; Operetta 2,3,4; Tri-Hi-Y 3,4; Music Contest 3,4; Homeroom Rep. for Yearbaak 2; G.A.A. 1; Prom Committee.

JOSEPH W. E. STEMPIEN
College Prep: Red Cross 1,2; German Club 2,3; Boosters' Club 1,2,3,4; Baseball 1,2; Prom Committee.
MARY LOU STEWART
Business Education: Co-Op 4; Student Librarian 2,3; Student Office Worker 3; Monitor 2,3; Gym Dandy 2.
STUART STOLTZ
College Prep: Red Cross 1; Monitor 2,4; Homeroom Journal Rep. 1; Chess Club 1; Boosters' Club 2; Trampoline Team 2; Intramural Bowling 1; Football 3; Basketball 1.

EVELYNE STRIBLING
Business Education: Red Cross 1,2.
KAREN SUE STUBLER
Business Education: Co-Op 4; Boosters' Club 1; G.A.A. 1; Gym Dandy 1.
PHIL STUTZ
College Prep: Band 1,2,3,4, President 4, Student Conductor 4, Section Leader 4; Orchestra 3,4; Singing Steelmen 1,2; Monitor 3; Track 1,2,3,4, Cross Country 2.

JOSEPH ANTHONY SULA
College Prep: National Honor Society 3,4; Monitor 4; Math Club 2; Boosters' Club 1,2,3,4; Basketball 1,2,4; Baseball 1,2,3,4; Cross Country 4; Intramural Basketball 3; Prom Committee.
JOE SULIGOY
College Prep
JUNE ELAINE SWANGO
College Prep: National Honor Society 3,4, Publicity Chairman 4; Student Council 1, Publicity Chairman; Tri-Hi-Y 2,3,4, Secretary 2, President 3; F.H.A. 1; French Club 3; Student Librarian 2,3; Library Club 2,3; Homeroom Rep. for Yearbook 1; Math Club 3; Boosters' Club 1; Blue and Gold Staff 4, Assistant Editor; G.A.A. 1,2,3.

RICK SWANSON
Vocational Auto
GENE SWANSTROM
College Prep: Glee Club, General 2; Monitor 3,4.
GEORGE TADEJ
Vocational Auto: ROTC 1,2,3,4, Staff Sergeant; Glee Club, General 2.

JANICE KAY TALBOTT
College Prep: Homeroom Journal Rep. 4; Homeroom Rep. for Yearbook 4; G.A.A. 1; Gym Dandy 1.
MANUEL TAMAYO
Trade Industrial: Red Cross 4; Wrestling 1,2; Football 1,2.
DAVE TAYLOR
Vocational Electronics: ROTC 1,2,3,4, Staff Sergeant; Usher's Club 1,2,3,4.

KENNETH D. TERLEP
College Prep: National Honor Society 3,4; Math Club 1,2; Boosters' Club 1,2,3,4; Baseball 1,2; Adam Award 2.
ROSEMARY THOMPSON
General: Tri-Hi-Y 1,4; Red Cross 2; Homeroom Rep. for Yearbook 3 Gym Dandy 2.
SANDRA KAY THORNLEY
College Prep: National Honor Society 3,4; National Thespian 2,3,4, Secretary-Treasurer 3; Orchestra 1,2,3,4, Orchestra Club 1,2,3,4, Social Chairman 4; Tri-Hi-Y 1,2,3,4; Student Librarian 3; G.A.A. 1,2,4; Speech Contest 3; Contest Play 1,2,3.

JIM TIBBETTS
Business Education: Co-Op 4; German Club 2; Monitor 2; Baseball 1,2.
THOMAS TODD
College Prep: ROTC 2; Glee Club; General 3; Red Cross 4; Monitor 4.
DALE ESTON TOLF
Trade Industrial

ANDREW TORDAI
Vocational Agriculture: F.F.A. 1,2,3,4.
DAVE B. TORKELSON
Trade Industrial: Basketball 1,2,3,4.
ROGER TRACY
College Prep: Glee Club; A Cappella 2,3,4, Madrigals 3,4, Operetta 2,3,4; Red Cross 3; Usher's Club 1,2,3; German Club 3; Debate Team 2; Boosters' Club 2,3,4; Intramural Ping Pong 3,4.

BETTY TEMPER
General.
DIANE JEAN TUCKER
College Prep: Freshman Chorus, General 1; Student Librarian 1,2,4; Library Club 1,2,4; G.A.A. 1.
DAVID TUNTLAND
College Prep: Band 1,2,3,4; Orchestra 2; Singing Steelmen 1,2; Usher's Club 2,3; German Club 2; Boosters' Club 1,2,3,4; Track 3; Prom Committee.

TIM M. URBANIK
Trade Industrial: J-Hi Journal Staff Photographer 3,4; "J" Yearbook Staff Photographer 3,4; Track 1,4; Manager Wrestling 4.
GLENN VAN DYKE
General: ROTC 4 Staff Sergeant; Glee Club; A Cappella 2,3,4.
PETER VAN GAMPLER
General

SUSAN CAROL VEACH
College Prep: National Honor Society 4; National Thespian 3,4; Freshman Chorus, Sophomore Chorus, A Cappella 3,4, Operetta 3,4; F.T.A. 1,2,3,4, Social Chairman 2, Vice-President 3,4; Student Office Worker 3; Monitor 2; Homeroom Rep. for Journal 3; Boosters' Club 1,2,3,4; G.A.A. 2; Honor Guide for Graduation; Prom Committee.
GLORIA VERCELLOTTI
General: ROTC 4, Company C Sponsor, Officers Club 4; Freshman Chorus, Sophomore Chorus; Singing Steelmen Librarian 2; D.E. 4; Red Cross 1,2; Student Librarian 1,2; Monitor 2; Homeroom Rep. for Yearbook 1,3; Boosters' Club 1,2,3,4; J-Hi Journal Staff 1; "J" Yearbook Staff 2,3, Organizations Editor 3; "Miss J" Semi-Finalist.
GRACE VERCELLOTTI
Business Education: Senior Play 2; Co-Op 4; Monitor 2,3; Homeroom Rep. for Journal 4; Boosters' Club 1,2,3,4; "J" Yearbook Staff 3.

JOHN AUGUST VIECELI
College Prep: National Honor Society 3,4; Glee Club; General 2, Section Leader, A Cappella 3,4, Operetta 1,2,3,4; Boosters' Club 1,2,3,4; Speech Contest 3; World of Fun 4.
ELAINE VOELKER
College Prep: Tri-Hi-Y 2,4, Publicity Chairman 4; F.T.A. 3; Student Librarian 1,2; Monitor 3; Boosters' Club 1,2,3,4; Library Club 2; G.A.A. 1,2,3, Gym Dandy 1,2.
KAREN VOIGHT
Business Education: F.H.A. 1; Co-Op 4; Boosters' Club 1,2,3,4.

WAYNE PALMER WADE
College Prep: Band 1,2,3,4, Drum Major 4, Student Conductor 4, Section Leader 4; Orchestra 2,4; Singing Steelmen 1,2; Red Cross 2,4; Student Office Worker 2; Homeroom Rep. for Journal 3; Homeroom Rep. for Yearbook 2,4; Boosters' Club 1,2,3,4; Baseball 1.
JUDY WAHTOLA
College Prep: Student Council 1; Freshman Chorus, Sophomore Chorus, General 3; Tri-Hi-Y 1,2,3,4, Vice-President 3, President4; Monitor 2; Boosters' Club 1,2,3,4; J-Hi Journal Staff 4 Circulation Manager; G.A.A. 2,3; Prom Committee.
JIM WALSER
College Prep: Hi-Y 3; Boosters' Club 1,2,3,4; Football 1,2,3,4, Basketball 1, Baseball 1,2,3,4; Intramural Basketball 1; All-State Conference 3,4, All Suburban 4; Prom Committee.

JANET L. WARSAW
Business Education: F.H.A. 1; Student Office Worker 1; Monitor 3; Boosters' Club 1,2,3,4; G.A.A. 1,2,3.
VIRGINIA WARTHEN
Business Education: Freshman Chorus; Tri-Hi-Y 1,2,3,4, Secretary 4; Student Librarian 3,4; Monitor 2; Boosters' Club 1,2,3,4; G.A.A. 1,2,3.
CAROL WATKINS
General: Boosters' Club 1,2,3,4.

SUSAN CATHERN WATSON
College Prep: Freshman Chorus; Red Cross 1,2,3; Boosters' Club 1,2,3,4; Gym Dandy 1,2.
WILLIAM D. WATSON
College Prep: ROTC 1,2,3,4, Officers Club 4.
CHARLES WATTS
College Prep: Intramural Basketball 1.

LOIS MARIE WEBSTER
College Prep: F.T.A. 3,4; Monitor 2,3; Homeroom Rep. for Yearbook 2,3; G.A.A. 2.
WILLIAM H. WEHRSPANN
College Prep: National Honor Society 3,4; Student Council 4 Sergeant-at-Arms; Hi-Y 1,2,3,4, Sergeant-at-Arms; Homeroom Rep. for Yearbook 4; Math Club 2; Football 1,2,3,4, Co-Captain 2,4, Basketball 1,2,3,4, Track 1,2,3,4.
PAUL EDWIN WEISS
College Prep: National Honor Society 3,4, President 4; Glee Club, Treasurer; Operetta 1; Hi-Y 1,2,3,4, President 1, Treasurer 2, Secretary 4; Cross Country 3; Intramural Basketball 2,3,4, Baseball 2,3,4, Volleyball 2,3,4, Table Tennis 3; King of World of Fun 3.

MERTHA WELLS
General: F.H.A. 1.
KATHRYN MARIE WERNER
College Prep: Tri-Hi-Y 2,3,4, Vice-President 2, President 3; F.H.A. 1; Red Cross 2; French Club 3; Monitor 3; Math 2; G.A.A. 3.
PAUL WETTERHAHN
College Prep: (Transfer from Joilet Catholic High School, Joilet, Illinois September 1961.) Monitor 3,4.

FRANCES ELIZABETH WHITE
College Prep: Tri-Hi-Y 3,4; F.N.A. 1,2,3,4; Red Cross 1,3,4; Student Nurses' Aid 2; Homeroom Rep. for Journal 1,2; Math Club 2; G.A.A. 1.
PETE WHITE
Vocational Electronics: Glee Club; A Cappella 2; Homeroom Rep. for Journal 3; Intramural Baseball 2, Basketball 2.
RICHARD F. WHITLEY
College Prep: National Honor Society 3,4; ROTC 1,2,3,4; Usher's Club 1,2,3,4, Secretary 2, President 3,4; German Club 3; Math Club 1,2,3; Physicists Anonymous 4.

BILL WIELBIK
College Prep.
JOHM WIELGOSZ
College Prep: Baseball 1,2,3,4.
MELVIN WIKE
Trade Industrial

ALICE WILLIAMS
Business Education: F.H.A. 1.
KAY WILLIAMS
College Prep: Freshman Chorus; Tri-Hi-Y 1,2,3, Vice-President; F.H.A. 1; Monitor 2,3; Boosters' Club 2,3,4.
EMILY WILLIAMS
College Prep: Freshman Chorus; Tri-Hi-Y 1,2,3,4, Vice-President 3, President 2; Red Cross 2,3; Monitor 4; Homeroom Rep. for Journal 4; G.A.A. 1,2,3,4, Modern Dance Club 2,3,4, Trampoline 2,3,4.

GLEN WILLIAMS
Trade Industrial
TOMMY WILLIAMS
General
JAMES WILLIAM
General

ROBERT WILSON
College Prep: Orchestra 1,2,3,4, Social Chairman 4, Orchestra Club 1,2,3,4; Red Cross 1,3; Chess Club 1.
BUFORD WINCHESTER
Trade Industrial
DOROTHY JEAN WINFREY
General: Freshman Chorus, Sophomore Chorus, General 3,4.

MIKE WINK
Trade Industrial
DON WIRTH
General
DAVE WISEMAN
College Prep

KINNIE WISNESKI
Home Economics: Tri-Hi-Y 2,3,4; F.H.A. 1, Home Ec., Contest 3; Red Cross 2,3,4, Treasurer 2; Monitor 2,3; Homeroom Rep. for Journal 3,4; Homeroom Rep. for Yearbook 2,3,4; Boosters' Club 1,2,3,4; "J" Yearbook Staff 3,4, Senior Class Editor 4; G.A.A. 2,3,4, Gym Dandy 2,3,4; Tumbling Club 2,3,4; World of Fun 2,3,4; "Miss J" Finalist.
IONA L. WOHLRAH
College Prep: (Transfer from Prospect High School, Mt. Prospect, Illinois, 1962.)
THOMAS E. WOJCIK
General: (Transfer from Lindblom High School, Chicago, Illinois, September 1962.) ROTC 4.

MIKE WOLCOTT
Trade Industrial: ROTC 1,2,3,4.
RITA WOLF
College Prep: ROTC 3 Sponsor Company D, Officers Club 4; Freshman Chorus, A Cappella 3,4, Operetta 3,4; Tri-Hi-Y 3,4; Boosters' Club 1,2,3,4; G.A.A. 1,2,3; "Miss J" Finalist; Homecoming Queen; Sophomore Court; Boosterettes 1; Prom Committee; World of Fun 3; S.O.P. 4.
MARGARET ANNE WOOD
College Prep: (Transfer from St. Francis Academy, Joilet, Illinois, September 1960.)

JACK WOODARD
College Prep
KAREN WOODWARD
Business Education: F.H.A. 1; D.E. 4; Homeroom Rep. for Journal 2; Boosters' Club 2,3; G.A.A. 1,2,3, Tumbling 2,3, Trampoline Club 1, Gym Dandy 1.
EUGENE W. WRIGHT
College Prep: Glee Club; Hi-Y 4; Student Librarian 2; Student Office Worker 2,3; Monitor 3,4; Boosters' Club 3,4; Football 1,2,3,4; Basketball 1,2; Baseball 1; Track 2,4; Intramural Basketball 3,4; Volleyball 3,4, Bowling 1,2, Table Tennis 1,2,4, Baxing 1,2; Prom Committee.

JACQUELYN MARIE WYNNE
College Prep: Freshman Chorus, Sophomore Chorus, General 3,4; Tri-Hi-Y 2,3,4, Treasurer 3; Red Cross; Monitor 3,4; Boosters' Club 1,2,3,4; G.A.A. 2; S.O.P. 4.
GARY ALLEN YANKEY
General: (Transfer from Chester High School, Chester, Illinois, 1959.)
DAVID B. ZEIGER
College Prep: Student Office Worker 3,4; Football 1,3,4, Manager, Track 2.

TIMOTHY WAYNE ZEIGLER
College Prep: Monitor 2; Homeroom Rep. for Yearbook 2; Tennis 1,2.
SALLIE ZEMBRUSKI
College Prep: Tri-Hi-Y 1,2.
TERRY JAMES ZIAKIS
College Prep: National Honor Society 4; Monitor 4; Intramural Basketball 1,2.

GERALDINE ZIMMERMAN
Business Education: National Honor Society 4; Student Council 1; Homeroom Rep. for Yearbook 1; Boosters' Club 1,2,3,4; S.O.P. 4.
ROBERT A. ZINK
Trade Industrial
LAWRENCE C. ZLOGAR
Business Education: Co-Op 4.

CHUCK J. ZOLA
Trade Industrial: Homeroom Rep. for Yearbook 2; Intramural Football 3.
THOMAS EDWARD ZOLECKI
Trade Industrial: Intramural Basketball 2.

FACULTY

The implements used in instruction are, of course, essential for the most efficient, up-to-date transfer of knowledge from teacher to student. But these devices in themselves can only be as effective as their employers are resourceful, and by their qualifications, Joliet Township High School faculty members exhibit a thorough knowledge of how to use the tools of their trade.

Cheryl Floyd, Faculty Editor

Primary Duty of Administrators Is

MR. CLARENCE D. STALLMAN
First Vice-Principal of Joliet Township High School

MR. JOHN H. FRENCH
Assistant Superintendent of Joliet Township High School and Junior College

DR. WILLIAM C. FRENCH
Superintendent of Joliet Township High School and Junior College

MRS. CATHERINE H. BRAUN
Second Vice-Principal of Joliet Township High School

The Board of Education pictured at their conference table are: standing, Dr. Suren Seron, Mr. Howard Lloyd, Mr. Walter Mertz, Dr. Robert Geist, Dr. William C. French, Mr. John H. French; seated, Mrs. Verna Carey, Secretary, Mr. George Hankinson, Dr. E. Charles Cohenour, and Mr. William Grinton.

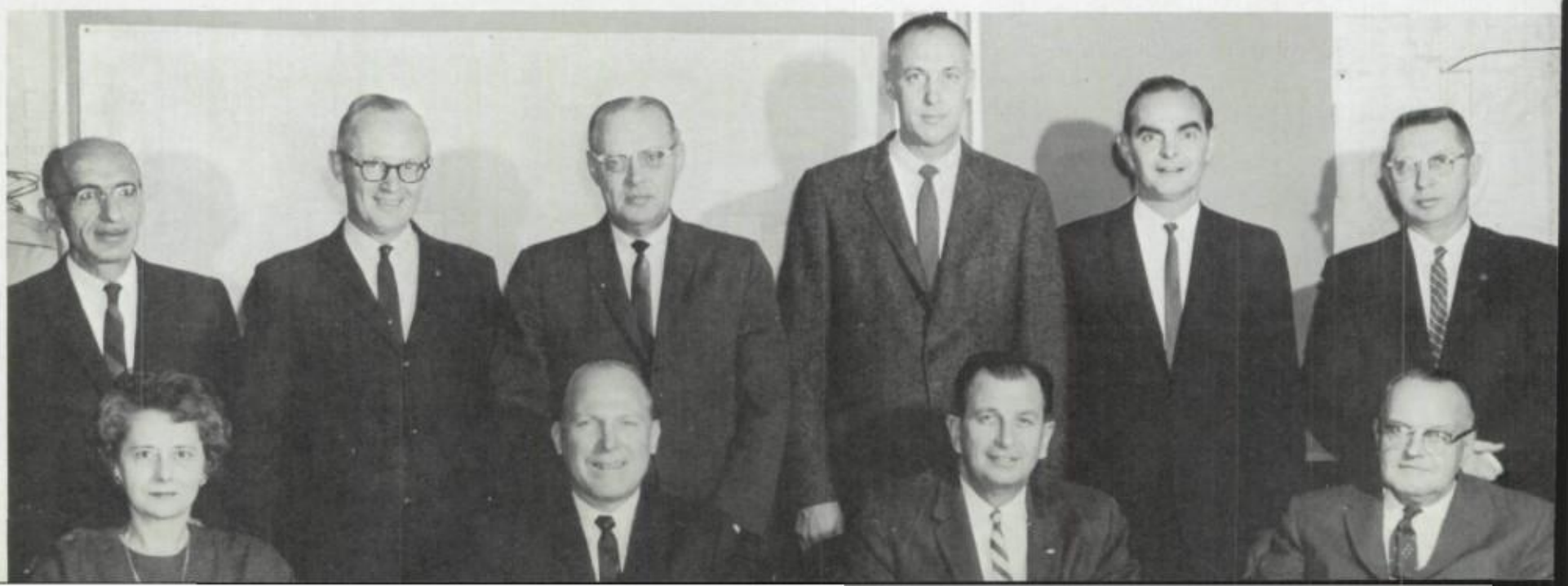

to Formulate, Execute School Policy

MR. GUY HAINES
Dean of Boys

MISS HELEN MAHANY
Dean of Girls

The Joliet Township High School Board of Education works with the school administration to establish an overall school policy, provide educational equipment, employ personnel, and fix salaries. Also within the Board's power is to approve payment of employees and all bills, dismiss teachers, suspend or expel students, and to sell obsolete equipment. An issue to which the Board must devote much time and attention is the planning which is necessary for the two new high schools. They must go about the planning of a curriculum, purchasing of equipment, and hiring of teachers.

Working in close connection with the administrators are the deans and business manager. Besides dealing with discipline problems, the deans perform several other vital tasks. They are members of the student scholarship committee and National Honor Society committee and choose many of the award winners.

MR. GEORGE HANKINSON
Business Manager

MR. ELLERY FROST
Director of Trade and Industrial Education

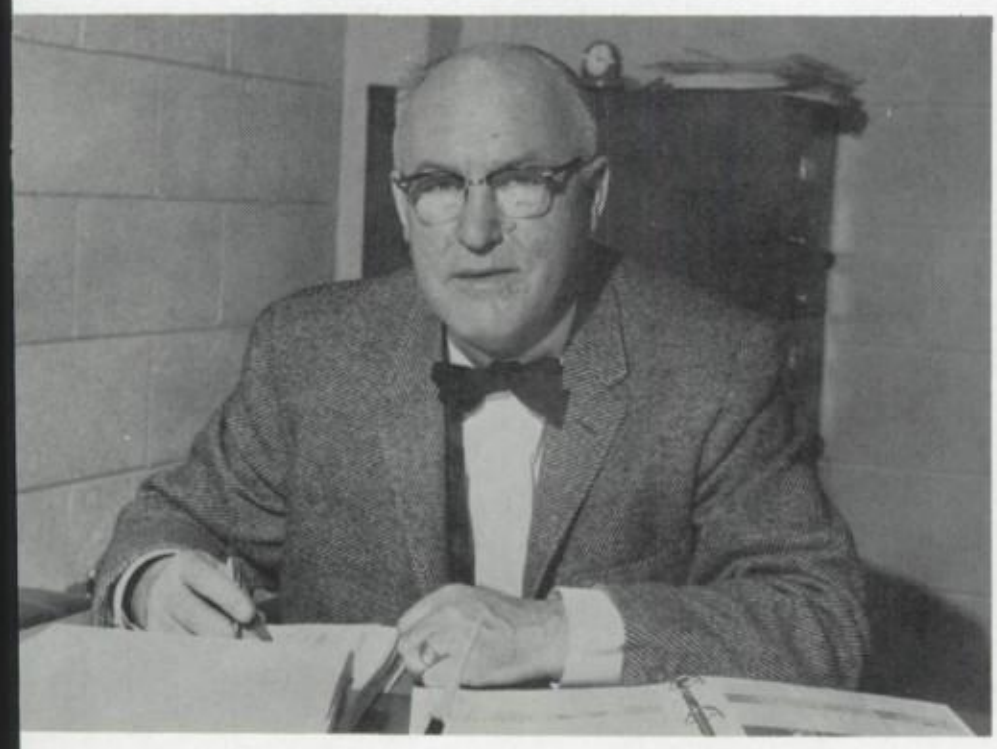

MISS CATHERINE ADLER
English

MR. ELLERY FROST
Vocational Education

Chairmen of Departments

Each of Joliet Township High School's twenty-one departments operate under a supervising chairman who coordinates the teaching program of his academic area. These department heads are appointed to their posts by the superintendent with the approval of the Board of Education. In addition to performing executive duties, department chairmen assume a heavy teaching load, and, in some cases, have homeroom responsibilities. The chairman makes decisions regarding teaching methods for the course work and procedure in each of her

MR. CLARENCE STALLMAN
Special Education

MRS. BEULAH HOFFER
Girls' Physical Education

MR. CHARLES WOOLARD
Guidance

MR. GLENN EVANS
Social Science

MR. EARL KURTZ
Art

Head Academic Areas

or his academic field, outlines courses of study for each teaching assignment, approves textbooks and updates reference materials for use in his department, and presides at department meetings. He arranges for substitute teachers, assigns classrooms for the teachers in his department, balances the number of students in each class, and makes regular reports to the superintendent. With a sense of responsibility and a quality of reliability, these academic leaders are truly dedicated educators.

MRS. DOROTHY RUTHENBECK
Health Service

MRS. DORIS BONAR
Home Economics

MR. MELVIN LARSON
Chemistry

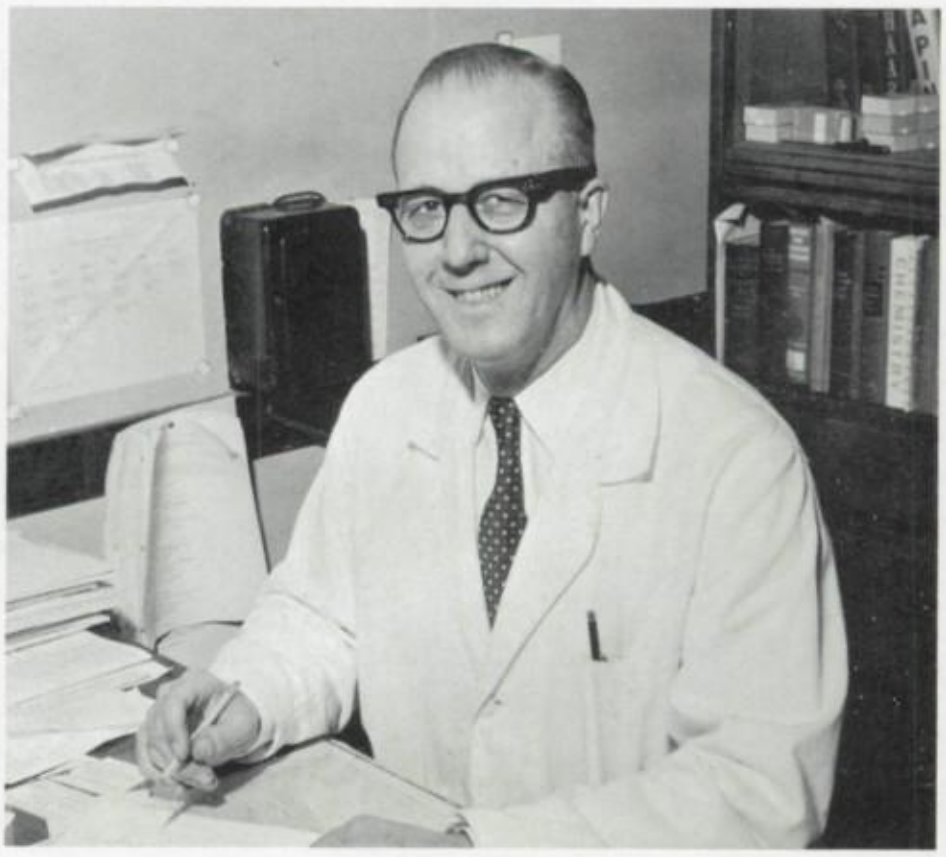

School's Policy Interpreted and Implemented

MISS LOTTIE SKIDMORE
Library; Audio-Visual Aids

MISS DORTHE HUDZIETZ
Business Education

MR. MAX KUSTER
Agriculture

MISS MARY LOUISE FISHER
Mathematics

MR. GEORGE WELLS
Earth Science

by Chairmen of Diversified Departments

MR. CHARLES SCHOENKNECHT
Biological Science

MR. DONALD HOPKINS
Physics

MISS EUNICE FRENK
Foreign Language

MR. BRUCE HOUSEKNECHT
Music

CAPTAIN DALE SWEETWOOD
ROTC Military Instruction

MR. HERMAN WALSER (right)
Boys' Physical Education

and MR. AL MEYER (left)
Athletic Business Manager

An Ideal Teacher Is Understanding

CATHERINE M. ADLER
B.A., St. Mary's College; M.A., University of Chicago; English, Department Chairman.
CHARLES ALGEO
B.S., University of Illinois; Driver Education, Auto-Mechanics.
PETINA ALLEN TARR
B.A., University of Illinois; M.A., Northwestern University; Speech.

WILLIAM E. ALLEN
B.S., M.S., Western Illinois University; English.
WILLIAM T. ALLEN
B.S., Eastern Illinois University; M.S., University of Illinois; Biology; Biology Club Sponsor.
GILBERT L. ANDERSON
B.A., Augustana College; M.A., University of Illinois; Chemistry.

BEVERLY ANTONIEWICZ
B.S., M.S., University of Wisconsin; Freshman Counselor.
THOMAS W. ARCH
B.A., M.A., Western Michigan University; English.
GRACE M. ARMSTRONG
B.A., M.A., University of Illinois; Mathematics.

L. IVAN BALDWIN
B.Ed., Illinois State Normal University; Technical drawing.
HELEN BARBEE
B.S., Middle Tennessee State College; M.S., University of Tennessee; Home Economics; Future Homemakers of America Sponsor.
D. EILEEN BECK
B.S., M.A., Southern Illinois University; Chemistry.

GILBERT D. BELL
B.S., M.A., Bradley University; Boys' Physical Education.
G. EDWARD BELTZHOOVER
B.S., Murray State College; M.S., University of Illinois; Biology, Health, Freshmen Football Coach.
JOSEPH BENNINGTON
B.S., Olivet Nazarene College; English.

JOHN R. BIRKHOLZ
B.S., Wisconsin State College; M.S., Northern Illinois University; Economics.
HOWARD R. BLUTH
B.S., Saint Louis University; Latin, Social Studies.
DORIS BONAR
B.S., M.S., University of Illinois; Chairman, Home Economics Department.

An Ideal Teacher Has Self-Control

EUGENE S. BONDAR
B.S., Lawrence College; M.A., Colorado University; Social Science.
CATHERINE BRAUN
M.A., Northwestern University; Second Vice Principal.
GRACE A. BREWER
B.S., De Paul University; M.A., Northwestern University; Education and Psychology.

MARY BRODIE
B.S., Indiana University; Physical Education.
RICHARD BURGET
B.S., Northern Illinois University; Driver Training, General Shop.
ROBERT P. BURKE
B.S., M.S., New Mexico Western College; M.A., University of Illinois; English.

DOROTHY E. BURNS
B.S., Western Illinois University; M.S., University of Illinois; Librarian.
WILLIAM L. BURNS, JR.
B.A., De Paul University; M.A.; University of Illinois; French.
ROY H. CARLSON
M.A., University of Chicago; U.S. History.

DELORES CARROLL
B.S., Eastern Illinois University; Physical Education.
JOHN NOEL CHANDLER
A.M., University of Chicago; English.
JUNE G. CHAPIN
B.S., Western Michigan University; M.B.A., University of Denver; Business Correspondence.

WILLIAM G. CHASE
B.S., M.S., Illinois State Normal University; Psychology.
BYRON E. CHRISMAN
B.S., Bradley University; M.A., University of Illinois; Speech.
RALPH W. CHRISTISON
A.B., Illinois College; M.Ed., University of Illinois; Mathematics; Math Club Sponsor.

THOMAS W. COLLINS
B.S., Central Michigan University; M.A., Western Michigan University; Social Studies, Economics.
DUANE B. CONVERSE
B.S., Jamestown College; M.A., University of Minnesota; Chemistry.
JOHN CORRADETTI
B.S. in Ed., Illinois State Normal University; M.A., Northwestern University; Accounting.

An Ideal Teacher Is Enthusiastic

CLIVE A. CRUM
B.A., Indiana Central University; English.
JOHN L. DAVIS
B.S., M.S., Indiana University; Driver Education, Detention.
KATHLEEN DAWSON
B.S., Northern Illinois University; Physical Education.

BENJAMIN F. DAY
B.S. in Ed., Eastern Illinois University; M.A., George Peabody College; Senior Counselor.
RONALD DEININGER
B.S., M.S., University of Illinois; Driver Education, Agriculture.
ELIZABETH O. DELLINGER
B.S., University of Kansas; Basic Business and Typewriting.

HAL D. DELLINGER
B.M.E., M.M.E., University of Kansas; Ed.D., Columbia University; Music.
GEORGE R. DENISON
B.S. in Ed., M.S., Southern Illinois University; Journalism, Director of Publications.
JEANNINE D'ORAZIO
B.A., Luther College; Physical Education.

DAVE DORICK
B.S., M.S., Bradley University; Social Studies, Freshman Football Coach.
MARGARET H. DUNCAN
B.A., College of St. Francis; M.Ed., University of Illinois; Special Education.
ARNOLD D. EDWARDS
B.S., M.S., Northern Illinois University; Mathematics.

RONALD O. EHART
B.S., Stout State College; M.S., University of Wisconsin; Automechanics.
ROBERT B. EICKEN
B.S., M.A., Bradley University; Mathematics.
ELISABETH ELDRED
B.A., Beloit College; M.A., University of Wisconsin; English.

SILAS ELLINGSON
B.A., Concordia College; M.A., Colorado State College; Mathematics.
LOLA A. EMERY
B.Ed., Illinois State Normal University; M.B.A., University of Chicago; Accounting.
HARRIS ENDERSON
B.A., Buena Vista College; M.A., State University of Iowa; Counselor.

An Ideal Teacher Is a Good Leader

W. LOUIS ENGELHARDT
B.A., Carthage College; Smith-Hughes Certificate; Electricity.
EGON ENGERS
B.A., Midwestern University; German, History; Sponsor, American Field Service.
NORMAN S. ERCKMANN
B.S., M.S., Stout State College; Graphic Arts.

DAVID ERICKSON
B.A., M.A., University of Illinois; English.
MARSHALL D. ERICKSON
B.S., M.S., University of Illinois; English, Band.
DON ESWORTHY
B.S., M.S., University of Illinois; Mathematics.

GLENN A. EVANS
B.S., Monmouth College; M.A., University of Chicago; Social Science Department Chairman.
GEORGE H. FAHRENHOLZ
B.A., LaCrosse College; M.A., Northwestern University; Physical Education.
ERIC W. FIELITZ
B.S. Ed., Illinois State Normal University; M.A., Columbia University; German; Sponsor, Wir Wunderkinder.

MARY LOUISE FISHER
B.S., M.S., University of Illinois; Mathematics Department Chairman.
GEORGE A. FOX
B.A., Knox College; M.S., University of Illinois; Librarian.
JOHN H. FRENCH
B.Ed., Illinois State Normal University; B.J., M.A., University of Missouri; M.S., University of Illinois; Assistant Superintendent.

WILLIAM C. FRENCH
B.A., Pomona College; M.A., Ed.D., Columbia University; Superintendent.
EUNICE A. FRENK
B.A., Valparaiso University; M.A., Northwestern University; Spanish, Foreign Language Department Chairman; Sponsor, Spanish Club.
JOSEPH L. FRINK
B.S.,M.S., Illinois State Normal University; Earth Science.

ELLERY H. FROST
B.S., University of Nebraska; M.A., University of Chicago; Director of Trade-Industrial-Technical Education.
GENE W. GALLION
B.S., M.S., Illinois State Normal University; Earth Science.
ROBERTA GARRETT
B.E., Northern Illinois University; Home Economics.

An Ideal Teacher Has a Good Sense of Humor

BARBARA V. GEAITHER
B.S., Greensboro Agricultural and Technical College; M.A., Boston University; English.
MARY GERSBACHER
B.A., Earlham College; M.A., Southern Illinois University; Biology; Sponsor, Biology Club, Jr. Red Cross.
FERN GILBERT
B.Ed., M.Ed., Western Illinois University; Biology.

PHILLIP GOLLIHER
B.S., M.S., Southern Illinois University; English, Biology, General Mathematics.
VIOLET H. GOODWIN
B.S., State University of Iowa; Typing, Stenography.
PERRY GORANSON
M.S., University of Illinois; Counselor.

DOUGLAS G. GRAHAM
B.S., Central State College; M.S., University of Wisconsin; Earth Science, Space Science, Physical Geography; Sponsor, Ushers Club.
R. N. GRAY
B.A., Southern Illinois University; M.A., University of Illinois; Mathematics.
DONALD GREEN
B.S., Morningside College; M.S., University of Wisconsin; Electronics.

NANCY GRIDER
B.S., M.S., Indiana State University; English.
ANTHONY GUTIERREZ
B.S., Illinois State Normal University; M.S., Northern Illinois University; Machine Shop, General Engineering Drawing, Assistant Coach Varsity Basketball.
GUY R. HAINES
B.S., Iowa State Teachers College; M.A., State University of Iowa; Dean of Boys.

MARTHA B. HAINES
B.A., Iowa Wesleyan College; M.A., University of Illinois; Mathematics.
ZOLLIE W. HALL
B.S., Eastern Illinois University; M.S., Northern Illinois University; Distributive Education, Typing; Sponsor, Future Distributors of America.
MARY HAMMER
B.S., University of Illinois; M.S., University of Wisconsin; Cafeteria Manager.

GEORGE P. HANKINSON
B.Ed. in Com., Rider College; M.Ed., Rutgers University; Business Manager.
IRENE S. HANSEN
B.S., Northwestern University; Freshman Special Education Classes.
WILBUR R. L. HANSEN
B.S., M.S., Stout State College; Graphic Arts, Photography.

An Ideal Teacher Is Poised

RICHARD HARDER
B.S., M.S., Illinois State Normal University; Mathematics.
CHARLES HARRIMAN
B.A., Columbia College; M.A., New York University; English.
C. ALICE HARTMAN
B.A., M.A., University of Illinois; French.

W. ROY HARTMAN
B.S., University of Illinois; M.S., State University of Iowa; Physics.
ELIZABETH HAWES
B.S., Northwestern University; M.A., University of Chicago; U.S. History, History of the Far East.
NAOMI HEDSTROM
B.S., Northern Illinois University; M.A., Columbia University; Counselor.

CONNIE W. HELFRICH
B.A., Baldwin-Wallace College; English.
CHRISTINE HICKS
B.S., University of Illinois; M.S., Wellesley College; Counselor.
LEONARD L. HODGMAN
B.S., M.S., Illinois State Normal University; World Geography, Earth Science.

BEULAH G. HOFFER
B.S., University of Illinois; M.A., Northwestern University; Girls' Physical Education Department Chairman.
MYRON R. HOLMGREN
B.A., Mankato State College; M.A., Colorado State College; U.S. History, Social Studies.
ANNA MARIE HOOPER
B.E., Illinois State Normal University; M.S., University of Illinois; Mathematics.

RICHARD J. HOOPER
B.S., Illinois State Normal University; Industrial Arts, Auto Shop.
DONALD G. HOPKINS
B.S., North Central College; M.A., Ohio State University; Physics Department Chairman; Sponsor, Physicists Anonymous.
DULCE M. HORNVALE
B.S. in Ed., Ohio University; Spanish.

BRUCE H. HOUSEKNECHT
B.S. in Ed., Pennsylvania State University; M.A., Eastman School of Music; Music Department Chairman, Band Director.
HOMER L. HOWARD
B.S., Wisconsin State College; M.S., University of Wisconsin; Counselor.
WILLIAM E. HOWARD
B.S., M.S., Illinois State Normal University; World History, Assistant Sophomore Football Coach.

An Ideal Teacher Accepts Criticism

ROBERT G. HOWELL
B.S., M.S., University of Illinois; Girls' Choruses Director.
DOROTHE HUDZIETZ
B.B.A., Texas Women's University; M.A., Northwestern University; Business Education Department Chairman.
WILLIAM L. HUGHES
B.A., Evansville College; B.S. in Ed., Ohio State University; M.A., Indiana University; Botany.

JAMES W. HURST
B.S., M.S., Southern Illinois University; World History.
JOHN W. HURST
B.S., University of Kansas; Mathematics.
DONALD J. IMIG
B.S., M.S., Illinois State Normal University; Sabbatical leave.

ELMER J. JAMNIK
B.S., Eastern Illinois University; M.S., University of Illinois; Bookkeeping, Economics.
R. G. JENSEN
B.S., Wisconsin State College; M.A., Northern Illinois University; Social Problems, U.S. History; Debate Coach.
HOWARD A. JOHNSON
B.S., M.S., Northern Illinois University; Bookkeeping, Typing.

PAUL O. JOHNSON
B.A., Gustavus Adolphus College; M.A., University of Wisconsin; Speech, English, National Forensic League Sponsor.
ROY E. JOHNSON
B.M.E., M.M., University of Nebraska; Director of A Cappella Choir, General Choir.
WILLIAM W. JOHNSON
B.S., M.A., Northwestern University; Speech; Sponsor, Student Council.

B. F. JOHNSTON
B.A., Monmouth College; M.A., State University of Iowa; Speech.
WILLIAM W. KAHLE
B.S., University of Illinois; M.S., Northern Illinois University; Typewriting, Cooperative Office Occupations.
ALICE KATZIN, ACSW
B.A., University of California; M.A., University of Chicago; School Social Worker.

PRYCE KEAGLE
B.S., M.S., University of Illinois; Engineering Drawing, Surveying.
JAMES A. KICHEFSKI
B.S., M.S., Stout State College; Industrial Arts Woodworking.
DON KIENLEN
B.S., University of Illinois; Physical Education, Driver Training, Swimming Team, Booster Club.

An Ideal Teacher Does Not Play Favorites

GERTRUDE KIRK
B.S., M.A., University of Nebraska; Shorthand, Typing, Business Correspondence.
ELSIE M. KLINE
B.S., Illinois Wesleyan University; M.S., University of Illinois; Biology.
HOMER V. KLINE
B.A., M.S., University of Wisconsin; Chemistry.

RAY KLOOTWYK
B.S., Iowa State University; M.S., Drake University; Physical Education, Head Varsity Football Coach, Wrestling Coach.
MATT KOCHEVAR
B.S., M.S., Illinois State Normal University; Social Problems, Social Studies.
PAUL G. KOUTNIK
B.S., M.S., University of Illinois; Biology; Sponsor, Biology Club and Future Teachers of America.

EARL W. KURTZ
B.S., M.S., University of Wisconsin; Art Department Chairman.
MAX H. KUSTER
B.S., M.A., University of Illinois; Agriculture Department Chairman.
PETER LABELLA
B.M., M.M., Eastman School of Music; Director of Orchestra; Fundamentals of Music and Conducting.

NEIL M. LANCE
B.S., M.S., University of Illinois; Physical Education.
BEATRICE LANE
B.S., University of Illinois; Shorthand, Typewriting.
MELVIN J. LARSON
B.A., Concordia College; M.A., University of Chicago; Chemistry Department Chairman.

ISABEL LASSER
B.A., Carthage College; M.A., Northwestern University; Visiting Teacher.
ELOISE LAUBSCHER
B.A., State University of Iowa; M.A., Columbia University; U.S. History; American Government.
DIANE LAUER
B.A., University of Illinois; English.

MAYNARD E. LEATSLER
B.A., M.S., University of Iowa; Photography.
H. D. LEINENWEBER
B.A., Hanover College; M.A., University of Chicago; History, American Government.
RUSSELL LEKSELL
B.S., M.S., University of Minnesota; Physical Education.

An Ideal Teacher Is Diligent

PATRICIA A. LEMANSKI
B.S. in Ed., Illinois State Normal University; Physical Education.
STEVE LENICH
B.S., James Millikin University; M.S., Bradley University; Technical Drafting.
PAUL F. LESTER
B.S., M.S., University of Illinois; Social Studies, U.S. History.

IRENE M. LIND
B.A., M.A., University of Illinois; English.
MYRA J. LINDEN
B.S. in Ed., M.S., in Ed., Illinois State Normal University; English.
HELEN N. LITTLE
B.A., M.A., University of Illinois; English; Sponsor, Knights of Chess.

MARCIE M. LONG
B.A., State College of Iowa; M.A., University of Wyoming; Art.
B. K. LONGMAN
B.S., Monmouth College; M.S., University of Illinois; Mathematics.
LOUISE C. LONGMAN
B.A., Monmouth College; M.A., University of Illinois; English; Sponsor, National Honor Society.

HELEN M. MAHANY
B.S., M.S., University of Wisconsin; Professional Diploma, Columbia University; Dean of Women.
ROBERT MALLARY
B.A., M.A., University of Illinois; Speech, Dramatics.
LULA M. MARGETIS
B.A., M.A., University of Wisconsin; Graduate Scholarship, Bryn Mawr College; Latin.

JOSEPH MARGOLA
B.S., M.A., University of San Francisco; Spanish; Sponsor, Spanish Club.
LORAN DEAN MARLOW
B.S., M.S., M.A., Southern Illinois University; Earth Science; Sponsor, Earth Science Club.
GEORGE MARSHALL
B.S., M.S., Western Illinois University; Mathematics.

MELVIN E. MAY
B.S., Wisconsin State College and Institute of Technology; M.S., University of Wisconsin; Mathematics, Head Sophomore Football Coach; Sophomore Basketball Coach.
WILLIAM McCARL
B.A., Iowa Wesleyan College; M.A., Colorado State College; English.
DANIEL S. McCARTER
B.A., Johns Hopkins University; M.F.A., Catholic University; Speech.

An Ideal Teacher Is Tolerant

WAYNE R. McKEE
B.A., Colorado College; M.S., Florida State University; Social Studies, U.S. History.
LEROY E. MECAY
B.A., B.S., Lincoln College; M.A., University of Illinois; Ed. D., University of Missouri; Chemistry, Biology.
AL W. MEYER
B.S., James Millikin University; M.S., Northern Illinois University; Physical Education, Assistant Freshmen Football Coach, Athletic Business Manager.

FRANK MILLER
B.S., University of Illinois; Physical Education; Assistant Varsity Football Coach.
HAROLD MILLER
B.S., Wisconsin State College; M.S., University of Wisconsin; Social Science.
WILBUR A. MINER
B.S., Western Illinois University; Physics.

ROBERT C. MITCHELL
B.S., M.S., Illinois State Normal University; Sabbatical leave.
MARJORIE NANCE
R.N., Silver Cross Hospital; Nurse; Sponsor, Future Nurses of America.
A. CAROLYN NEAL
B.S. in Ed., M.S. in Ed., Eastern Illinois University; Spanish.

DAWN M. NEIL
B. of Ed., Eastern Illinois University; M.S., University of Illinois; Biology; Sponsor, Biology Club.
BERT NEILL
B.E., University of Toledo; Study Hall Supervisor.
EVERETT C. NELSEN
B.A., M.A., University of Wisconsin; Zoology.

FRANCES NELSON
B.A., Wheaton College; M.A., University of Illinois; English.
ROBERT O. NELSON, M/SGT., U.S. ARMY
R.O.T.C. Instructor.
EVELYN D. NEU
B.A., M.A., University of Wisconsin; English.

PHOTO NOT AVAILABLE

NANCY NEWMAN
B.S., M.S., University of Wisconsin; Home Economics; Sponsor, Future Homemakers of America.
GILBERT M. NICOLL
B.S., M.S., University of Illinois; Mathematics.
GORDON G. NIESSNER
B.S., M.S., Stout State College; Electronics.

An Ideal Teacher Sets a Good Example

FREDERICK C. NORLIN
B.A., M.A., University of Missouri; English.
ESTHER M. NORMAN
B.S., East Tennessee State College; M.A., George Peabody College; Librarian.
LESLIE O'BLENES
B.A., Northern Michigan State University; M.A., Northwestern University; M.A., Central Michigan University; Mathematics.

MARJORIE OCHS
B.S., Iowa State University; Home Economics.
WILLIAM H. ODENTHAL
B.S., M.S., Illinois State Normal University; Earth Science, Economic Geography; Sponsor, Kiwanis Key Club.
ALICE ONSGARD
B.A., MacMurray College; M.S., University of Illinois; Biology.

LEONARD M. ONSGARD
B.A., St. Olaf College; M.A., University of Wisconsin; Physics.
ROSELLEN OSWALT
B.A., Olivet College; M.A., Northwestern University; Counselor.
THOMAS PARISH
B.F.A., University of Pennsylvania and Pennsylvania Academy of Fine Arts; M.A., University of North Dakota; Art.

KEN PARKER
B.S., M.A., University of Illinois; Physical Education.
PHYLLIS PARRISH
B.S., Iowa State University; M.S., University of Illinois; Home Economics.
HENRY W. PENNYMON, SR.
B.S., Arkansas AM&N College; M.A., University of Michigan; Auto-Mechanics, General Shop.

EMELY MARIE PETERSEN
Ph.B., University of Chicago; M.A., University of Southern California; Speech Correction.
DUWAYNE PETERSON
B.S., M.S., Northern Illinois University; Driver Education, General Shop.
JACOB D. POTTGEN
B.S., in Ed., Eastern Illinois University; M.E., University of Illinois; English.

EDMUND C. PUDDICOMBE
B.S., M.S., University of Illinois; Human Anatomy and Physiology.
ALFRED A. RACCHINI
B.S., Stout State College; M.A., Northwestern University; Automotive Technology.
H. L. RAWLINS
B.A., Western Illinois University; M.S., University of Illinois; Mechanical Drawing.

An Ideal Teacher Is Patient

ELIZABETH A. REVELL
B.S. in Ed., Northern Illinois University; Physical Education, Ballet Club.
NORMAN RICHARD
B.S., Illinois State Normal University; Biology; Sponsor, Biology Club.
JACK RICHARDSON
B.A., Ball State College; M.A., University of Illinois; U.S. History.

JOHN D. RICHARDSON
B.S., M.Ed., University of Illinois; M.S., Rensselaer Polytechnical Institute; Mathematics.
JAMES A. RICKHOFF
B.S., Illinois Institute of Technology; M.A., Northwestern University; Mathematics.
LEWIS M. ROBINSON
B.S., M.S., University of Illinois; Social Studies, U.S. History, Latin American History.

HENRY ROGERS, JR.
B.A., Monmouth College; Mathematics.
CAROLYN ROHDE
B.S., Illinois State Normal University; M.S., Mankato State College; Physical Education.
ELMER W. ROWLEY
B.S., University of Illinois; M.A., University of Chicago; Dean of Junior College.

DOROTHY RUTHENBECK
R.N., Silver Cross Hospital; B.S., in Public Health Nursing, Loyola University; Nurse.
MARY A. RYAN
B.Ed., DePaul University; M.A., Northwestern University; English.
LOUIS J. SAKAL
B.S., Springfield College; M.S., University of Illinois; Physiology.

HAROLD SCHEIDT
B.S., M.S., Illinois State Normal University; Bookkeeping, Assistant Varsity Football Coach.
AILENE SCHNEIDER
B.S., M.S., Illinois State Normal University; English.
THOMAS L. SCHNEPPER
B.A., University of Illinois; M.A., Bradley University; World History, Social Studies.

CHARLES SCHOENKNECHT
B.S., Western Michigan University; M.S., University of Michigan; Biology Department Chairman, Zoology.
WILLIS G. SHAY
B.S., Millikin University; M.S., Northern Illinois University; General Metal Shop.
HENRY B. SIMPSON
B.A., Evansville College; M.A., University of Kentucky; Business Law.

An Ideal Teacher Uses Good Grammar

PAUL M. SIRON
B.S., M.S., Illinois State Normal University; General Shop Electricity.
LOTTIE M. SKIDMORE
B.A., Ottawa University; B.S. in L.S., M.S., University of Illinois; Libraries and Audio-Visual Aids Department Chairman.
ERMA M. SMITH
B.L., Northwestern University; M.A., Columbia University; English, Speech.

GEORGINA SMITH
B.S., Eureka College; M.S., University of Illinois; Home Economics.
VERA C. SMITH
Ph.B., University of Chicago; M.A., Northwestern University; English.
RAYMOND C. SOLODYNA
B.S., M.S., Illinois State Normal University; Earth Science.

RICHARD E. SORENSON
B.S., M.S., Stout Institute; Wood Shop, Driver Education.
CLARENCE D. STALLMAN
B.A., North Central College; M.A., Northwestern University; First Vice-Principal.
LUCILE STEWART
B.A., DePauw University; M.A., Northwestern University; Counselor.

JOHN F. STOBART
B.A., M.A., Southern Illinois University; English.
JOHN J. SWALEC
B.S., M.S., Illinois State Normal University; Driver Education.
ROGER L. SWANK
B.S., M.S., University of Illinois; Study Hall Supervisor.

DALE R. SWEETWOOD, CAPTAIN, U.S. ARMY
B.A., University of Illinois; R.O.T.C.
MARY C. TAYLOR
B.A., Chicago Teachers College; M.A., University of Chicago; English, Reading.
MARY THACKABERRY
B.A., M.A., University of Illinois; English.

VERA THALROSE
A.B., Hunter College; M.A., New York University; Physical Education, Modern Dance Instructor.
JAMES R. THOMPSON
B.S., Rutgers University; M.A., Emory University; History.
LELAND THORNTON
B.S., Ohio State University; M.A., Michigan State University; U.S. History.

An Ideal Teacher Is Responsible

FLOYD C. TOMPKINS
B.Ed., Northern Illinois University; M.A., University of Illinois; Director of Adult Education.
MARY ELIZABETH TRACY
B.A., College of St. Francis; M.A., Rosary College; Librarian.
P. JESTIN TRAHAN
B.A., University of Southwestern Louisiana; M.A., State University of Iowa; French.

CECILIA TRIZNA
B.A., College of St. Francis; M.A., University of Michigan; Counselor; Sponsor, Future Teachers of America.
ROBERT A. TRUITT
B.S., in Ed., M.S. in Ed., Illinois State Normal University; Earth Science.
STANLEY TYRRELL
B.S. in Ed., M.S. in Ed., Western Illinois University; Physics.

RUSSELL O. UTGARD
B.S., Wisconsin State College; M.S., University of Wisconsin; Earth Science; Sponsor, Earth Science Club.
GLENN VANN
B.S., M.S., Loyola University; Social Studies.
DEAN VAN TASSEL
B.S., Eastern Illinois University; M.A., University of Illinois; M.S., Illinois Wesleyan University; Mathematics.

ARTHUR A. WAGNER
B.S., University of Michigan; M.S., University of Illinois; Biology.
H. J. WALSER
B.S., M.S., University of Illinois; Physical Education Department Chairman.
ARTHUR LEE WALTERS
B.A., B.S., M.A., University of Minnesota; German.

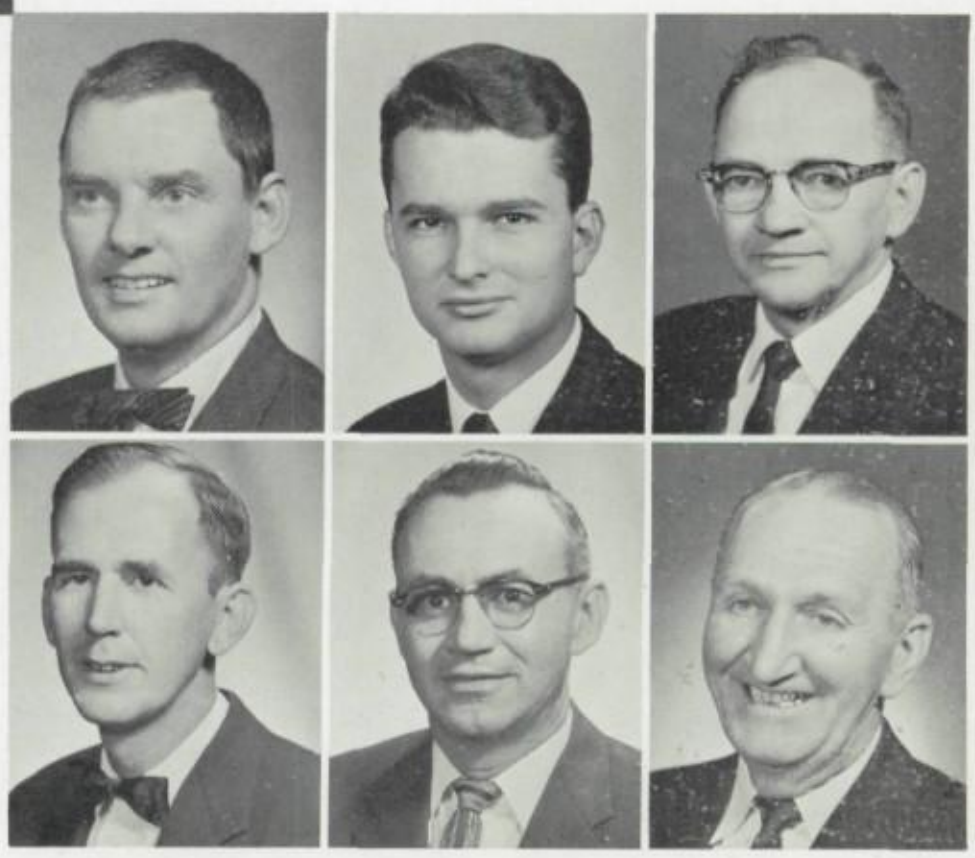

JAMES WALTZ
B.A., Illinois Wesleyan University; M.A., University of Illinois; Sabbatical leave.
DAVID WARNER
B.A., Lawrence College; M.S., Indiana University; Biology.
GEORGE R. WELLS
Ed. B., Southern Illinois University; M.S., University of Illinois; Earth Science Department Chairman.

EDMOND A. WILLIAMS
B.A., M.S., University of Illinois; Librarian.
WENDELL D. WILLIAMS
B.S., Eastern Illinois University; M.A., M.S., University of Illinois; Mathematics.
AUBREY A. WILLS
B.A., DePauw University; Economics, U.S. History.

An Ideal Teacher Holds Class's Interest

ROBERT T. WILSON
B.S., Illinois State Normal University; Industrial Electricity.
HAL WIMBERLY
B.S., Illinois Wesleyan University; M.S., University of Illinois; Health, Physiology.
CLAYTON O. WINTERSTEEN
B.Ed., Illinois State Normal University; M.A., New York University; Industrial Wood Shop, Vocational Cabinetmaking.

ROBERT WOLZ
B.S., M.S., Northern Illinois University; Economics, Typewriting.
CATHERINE WOOD
B.A., Illinois Wesleyan University; M.A., Northwestern University; Speech, Dramatics.
SUSAN H. WOOD
B.S., M.A., University of Illinois; Assistant Dean, Junior College.

EDWARD L. WOODS
B.S., Southeast Missouri State University; M.S., Washington University; Health, Varsity Basketball Coach.
CHARLES F. WOOLARD
B.S., M.S., Southern Illinois University; Counselor, Director of Guidance.
GLENN C. YOUNG
B.S., Illinois State Normal University; M.S., Oklahoma State University; Biology.

WALTER F. ZAIDA
B.S., M.S., University of Wisconsin; Assistant to the Dean, Junior College.
LEONA BROWN ZIESEMER
B.S., M.S., University of Illinois; Home Economics.
LLOYD ZIMMER
B.S., Wisconsin State Teachers College; M.S., University of Illinois; Vocational Machine Shop, Technical Machine Shop.

RICHARD GOLDEN, M/SGT., U.S. ARMY
R.O.T.C., Military Instructor.

New and veteran teachers meet at an inform
banquet and tea in the fall. Miss Fisher and M
Christison discuss their previous experiences at
with Mr. Pennymon, a new arrival this year, a
his wife.

Efficiency Is Key to Clerical Workers' Success

VERNA H. CAREY
Graduate, Wauwatosa High School; Attended University of Wisconsin; Business Office Manager, Secretary to Board of Education.
PATSY DIETER
Graduate, Naperville Community High School; Clerk, Business Office.
EVELYN M. EHART
Graduate, Joliet Township High School; Clerk, R.O.T.C. Office.

MARJORIE ENDERSON
Graduate, Storm Lake High School; Attended Buena Vista College; Clerk, Attendance Office.
CHRISTOBEL ENGLE
Graduate, Joliet Township High School; Clerk, Music Department.
BESSIE B. FISHER
Graduate, Joliet Township High School; Graduate, Metropolitan Business College; Clerk, Business Office.

FRANCES FOX
Graduate, Lockport Township High School; Clerk, Counselors' Office.
CLARA GORANSON
Graduate, Chester High School; Clerk, Counselors' Office.
DORIS GUIDETTI
Graduate, Joliet Township High School; Clerk, Music Department.

GLADYS GUNCHIN
Graduate, Monroe High School; Graduate, St. Paul Business School; Secretary to Mr. Stallman.
JENNIE M. HAMILTON
Graduate, Joliet Township High School; Graduate, Gregg Business College; Graduate, Northern Illinois University; Secretary to the Superintendent.
MARJORIE HARRISON
Graduate, Mason City High School; Secretary to Business Manager.

LEONA G. HRIVNAK
Graduate, Joliet Township High School; Clerk, Business Office.
ELIZABETH JOHNSTON
Graduate, Joliet Township High School; Clerk, Health Services Department.
GOLDIE KOSHAK
Graduate, Lincoln High School; Clerk, Attendance Office.

GERTRUDE S. LOVELESS
Graduate, Mahomet High School; Clerk, Science Departments.
ALMA L. MAKEEVER
Graduate, Davenport High School; Clerk, Accompanist, Girls' Physical Education Department.
MARY LOU MAY
Graduate, Fort Atkinson High School; Clerk, Mathematics Office.

Office Staffs Perform Indispensable Tasks

ELIZABETH D. MYERS
Graduate, Decatur High School; Attended, Western Michigan University; Clerk, Boys' Physical Education Department.
ANN L. NEUBAUER
Graduate, Pontiac Township High School; Attended, Illinois State Normal University; Clerk, Counselors' Office.
KATHRYN F. NIELSEN
Graduate, Joliet Township High School; Clerk, English Department.

AGNES O'CONNOR
Graduate, Providence High School; Clerk, Attendance Office.
VIRGINIA H. PATMORE
Graduate, Joliet Township High School; Graduate, Metropolitan Business College; Secretary to the Business Manager.
LUCILLE PETERSON
Graduate, Joliet Township High School; Clerk, Audio-Visual Aids Department.

ELEANOR QUAS
Graduate, Joliet Township High School; Clerk, Deans' Office.
CAROLYN RICHARDS
Graduate, Joliet Township High School; Graduate, Northwestern Secretarial School; Clerk, Trade-Industrial Education Department.
MARSHALL H. SAYLES
Graduate, Spooner High School; Receiving and Storeroom Clerk.

CAROL SABOL
Graduate, Joliet Township High School; Clerk, Agriculture Department.
LAURA SCHUMM
Graduate, Joliet Township High School; Graduate, Joliet Junior College; Clerk, Business Office.
HELEN SHAWMEKER
Graduate, Joliet Township High School; Clerk, High School Library.

ARLINE SWINDELLS
Graduate, Joliet Township High School; Clerk, Social Science Department.
ANNETTE THEODORE
Graduate, Joliet Township High School; Graduate, Joliet Junior College; Secretary to First Vice-Principal.
TILMAN THORSEN
Graduate, Plainfield High School; Clerk, Audio-Visual Aids Department.

VIRGINIA VERCELLOTTI
Graduate, Hillsboro Community High School; Switchboard Operator, Receptionist at Information Desk.
KATHERINE VRUELS
Graduate, Joliet Township High School; Secretary to the General Assistant Superintendent.
BEATRICE WALSH
Graduate, Joliet Township High School; Clerk, Business Office.

Teachers Relax From Regular Class Duties

Mr. Ken Parker and Mr. Don Kienlen seem to enjoy this aspect..counting money..of sponsoring Booster Club.

The new teachers' tea held in the fall serves as a means of bringing together new and veteran teachers. Here, Mr. P. J. Trahan welcomes new teachers, Mr. Egon Engers and Mr. Arthur Walters.

Mrs. Myra Linden and Miss Mary Thackaberry exchange views on educational policies during a recent tea.

Like father, like son. Mr. Herman Walser shows his son, Jim, how he "used to do it" when he captained the University of Illinois football team 20 years ago.

Counselors Guide Students' Curriculum

Junior Class Counselors
Mr. Perry Goranson, Miss Lucile Stewart, and Mr. Charles Woolard.

Several of the many phases of the counselors' jobs include orientation of eighth grade students entering JT, handling academic programming and assignment of classes, and offering additional services such as information on college, career, and scholarship opportunities. Besides individual counseling, the counselors conduct group guidance meetings and act as a source of information for teachers concerning students.

The counselors deal with academic and career problems while personal problems are referred to the social worker. The social worker can expertly deal with the student's school life and his relationship with society.

School Social Worker
Mrs. Alice Katzin

Freshman Class Counselors
Mrs. Naomi Hedstrom, Miss Beverly Antoniewicz, and Miss Cecilia Trizna.

Sophomore Class Counselors
Mr. Homer Howard, Mrs. Christine Hicks, and Mr. Harris Enderson.

Senior Class Counselors
Mr. Benjamin Day and Mrs. Rosellen Oswalt.

Secretaries Are Vital Aides to Administrators

Miss Jennie Hamilton
Secretary to the Superintendent

Miss Katherine Vruels
Secretary to the Assistant Superintendent

Mrs. Eleanor Quas
Secretary to the Deans

Mrs. Virginia Vercellotti
Switchboard Operator

Mrs. Gladys Gunchin and Miss Annette Theodore
Secretaries to First Vice-Principal

Service to School Is Objective of Office Staffs

Charged with the duty of keeping a daily record of attendance and tardiness, the attendance office staff, Mrs. Marjorie Enderson, and Mrs. Agnes O'Connor, seated, and standing, Mrs. Goldie Koshak and Mrs. Loraine Brown, also issue "nights," process new student enrollment, and maintain a complete file of student program cards.

Members of the JT health services department, under the direction of Mrs. Dorothy Ruthenbeck, left, administer first aid to any student or faculty member and maintain complete health records of all students. Other department members are Mrs. Elizabeth Johnston, center, and Mrs. Marjorie Nance.

The employees of the business office, Mrs. Verna Carey, Mrs. Leona Hrivnak, and Miss Laura Schumm, seated, and, standing, Mrs. Marjorie Harrison, Mrs. Bea Walsh, and Mrs. Bea Fisher, transact voluminous business at JT each day.

Faculty Members Utilize Their Leisure Time In Socializing

At a new teachers tea, Mr. and Mrs. Thomas Collins enjoy the friendly atmosphere of JT.

Miss Jennie Hamilton will retire this year after many years of service as secretary to the superintendent. She is shown here with Mrs. Verna Carey, who will replace her. Mrs. Carey is transfering to the general office from her post of business office manager.

A group of new JT teachers put aside school topics and enjoy a friendly chat with their new acquaintances. Mr. and Mrs. Hopkins, Mr. Minor, and Mr. and Mrs. Tyrell are shown.

After coaching a championship football team to an undefeated season, these JT teachers were lauded at a banquet, sponsored by the Joliet Chamber of Commerce. Pictured here are backfield coach Frank Miller, Mr. Vance Cummins, banquet chairman, head coach Ray Klootwyk, and line coach Howie Scheidt.

'J' Photographers'

—Betty Rostan

—Gene Sebben

—Timm Urbanik

Photo Fair

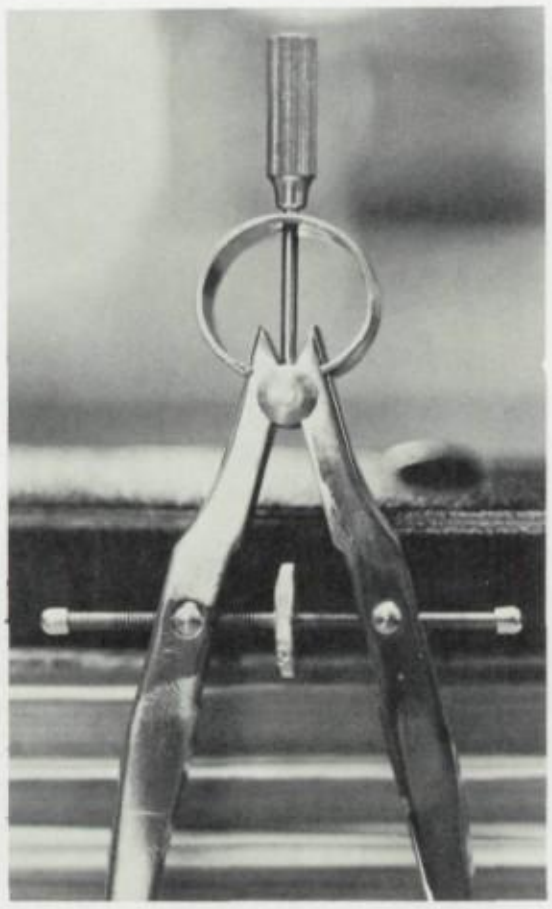

—Timm Urbanik

—Timm Urbanik

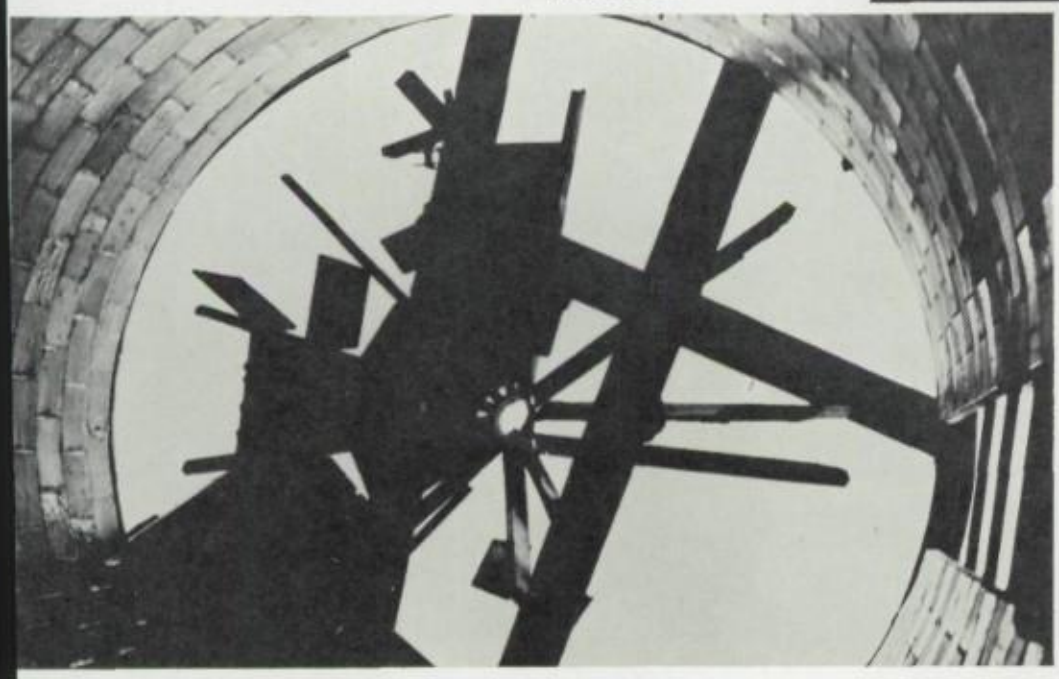

—Gene Sebben

—Timm Urbanik

—Gene Sebben

—Timm Urbanik

The School and its facilities provide a basis upon which the People work, and, we hope, advance. And, although they are essential for progress, these facilities are worthless in themselves. It is the People, of course, who progress by utilizing what they are afforded with their utmost.

As we have seen in the previous two parts of this book, the many factors that comprise Joliet Township High School provide a superlative atmosphere for educational advancement, and the students and faculty are entirely capable of using these factors for their own achievement. But these two factions are incomplete for our assessment; they must be combined to determine whether a success or failure has been attained for educational progress during the 1962-1963 school year.

This revelation is the intention of the final part of the "J." We will examine the methods of application by the People of the School in extra-curricular, as well as academic endeavor.

By so doing, we will have completed the educational experiment.

ACADEMIC

Mrs. E. Dellinger checks attendance in study hall 155 as the students diligently attend to completing homework for coming classes — classes in practically everything pertaining to a high school curriculum encompassing accounting to zoology — taught from 7:30 A.M. to 5:00 P.M. and during evenings in night school in fall, winter, spring, and summer.

Kathy Shaw, Academic Editor

Ambitious Students

Joliet Township High School is an institution of learning during every season. Its halls and classrooms are brought to life in the summer by students from surrounding areas who wish to earn credits and/or enrich their educational program.

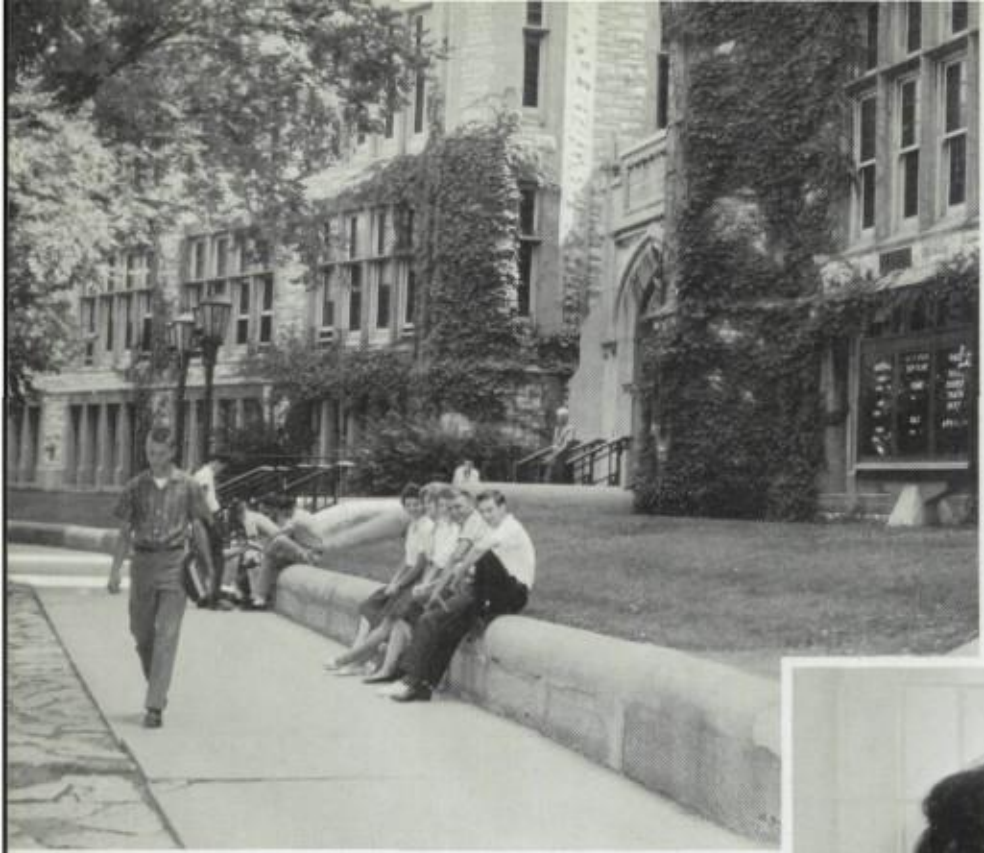

The walk in front of JT is a favorite meeting place for summer students before and after classes.

Mary Tinnerello and Joyce Park pause at a mirror to freshen up between classes.

Driver education is a popular summer course. Students receive both practical and experimental training. Mr. Burgett looks pleased as Mable Nerd and Van Houbolt complete their frist lesson.

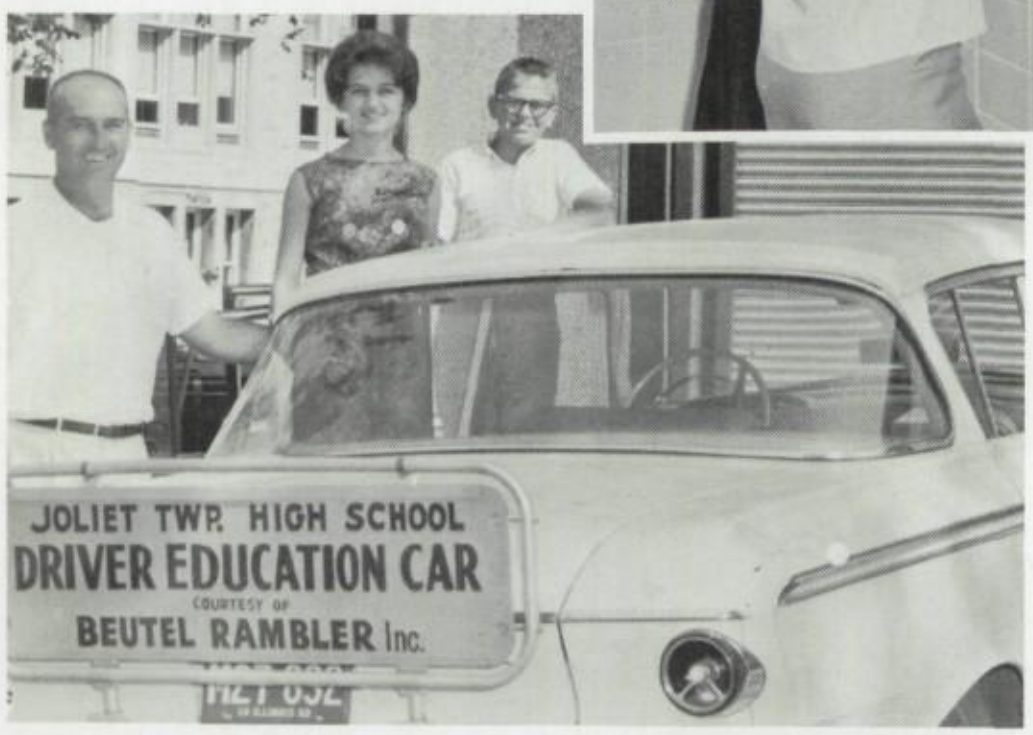

Summer School Director Clarence D. Stallman retains his smile even though his time is occupied keeping the school in "full swing" during the hot summer months.

Mr. Harry Leinenweber makes a phone call to make sure attendance records are correct, while Mrs. Gunchon comp other vital data.

Enrich Program Through Summer Study

Prompted by a field study session on the Gulf of Mexico during the summer, marine biology offers an unusual course in the study of under-water life. Mr. Charles Schoenkenecht proudly exhibits the specimens collected by his students during the summer session to JT principal Clarence D. Stallman. The "biologists" are Dan Bergstom, Charles Marshall and Bonnie Schoenknecht.

Mr. Robert Mallary explains the finer points of speech demonstration as Betty Burzawa applies a little goo here and there to Georgene Turk.

Mr. Don Esworthy explains complicated trigonometry diagrams. The students ponder and learn.

Mr. William Odenthal's Earth Science Class finds astronomy fascinating. **Subtitle:** "Star Gazing Can Be Fun."

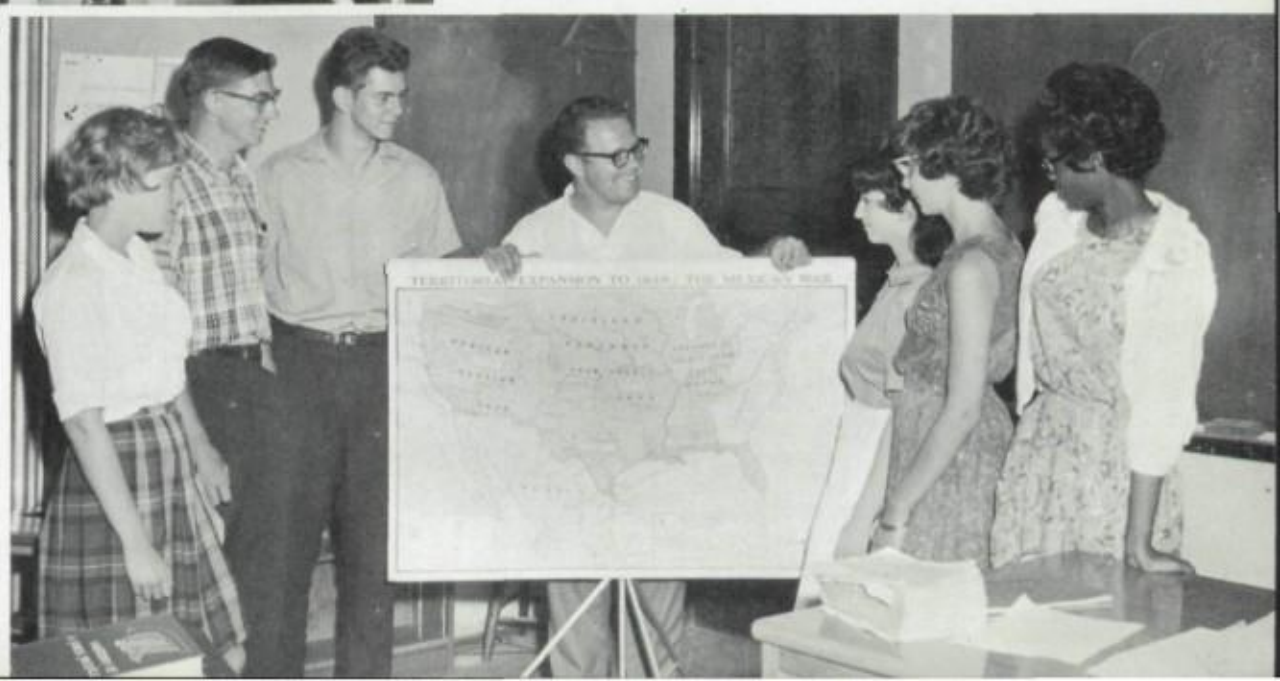

These students find maps informative and very helpful in Mr. Leland Thornton's U.S. History class.

Spoken and Written Words Convey

One of the most important English courses offered is College Preparitory English which gives the college-bound students a forward look into the type of work that they will be doing. Mrs. Grider adequately prepares them for the role they will assume in college.

The English language is the basis for all personal communication in this land of ours—America. English then, is also the foundation of the American educational system. Much time at JT is devoted to the teaching of effective writing, correct grammar and spelling, poised and assured speech, the study of great literature, and creative speaking and writing. The use of visual aids and combined teaching methods enliven English classes and make them much more progressive than in years past.

Mr. Denison's journalism classes enable JT students to try their hands at all types of publications work. Here, Margene Whitler points out a particularly interesting article which appeared in the J Hi Journal.

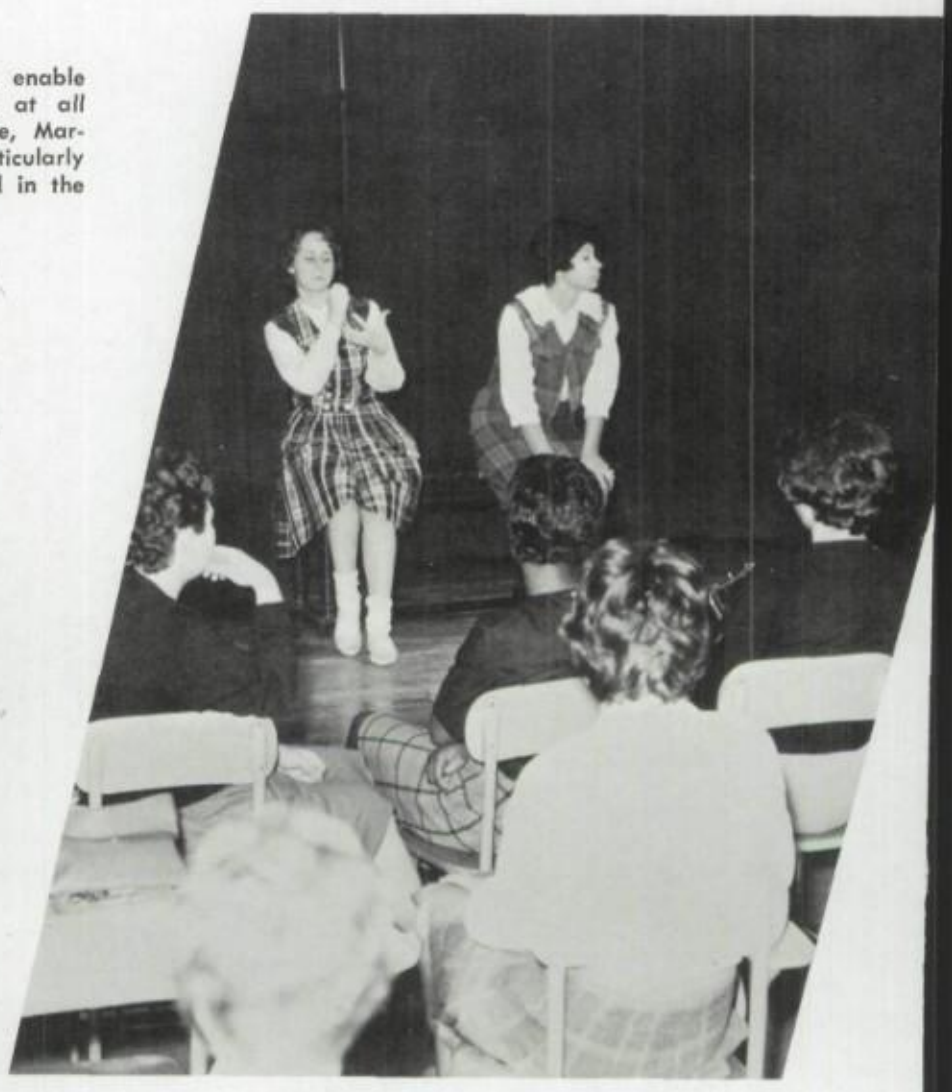

Kathy Rogers and Joanne Cabraro display their dramatic talents being brought to light in a class devoted to the dramatic arts. Perhaps in one of these classes is budding the great actors and actresses of the future.

and Record Great Thoughts and Ideas

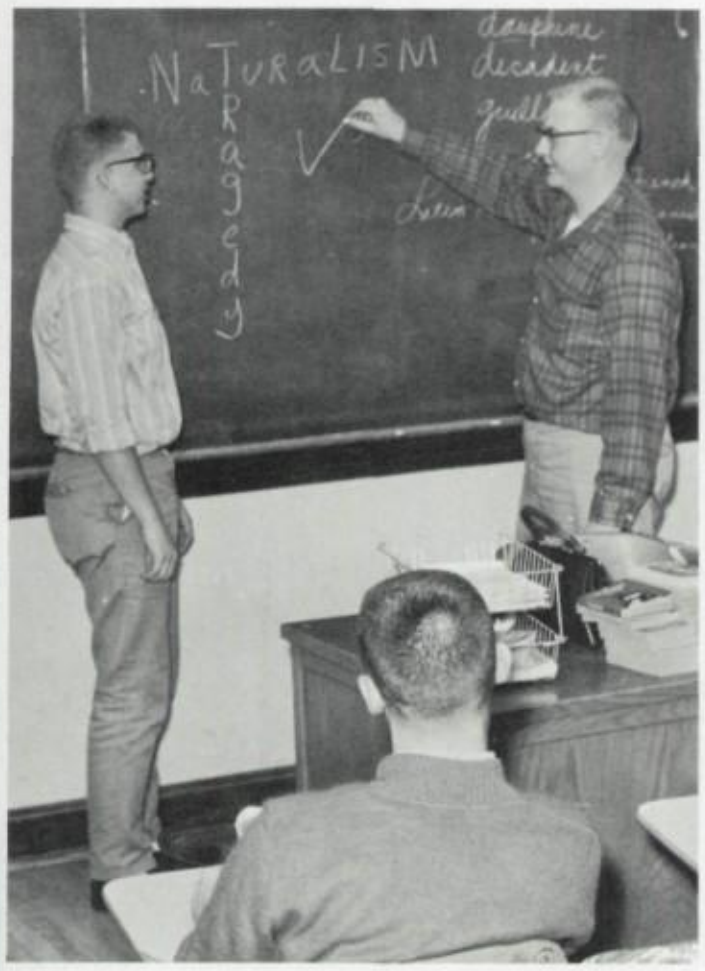

Chuck Hawes and Gary Odewaldt discuss the important parts played by naturalism and tragedy in world literature. In this class, famous works from all over the world span the ages and are studied and enjoyed by JT students. Other literature courses offered are American literature in the Sophomore year and English literature in the Senior year.

The necessity of clear thinking and writing, material arrangement, and choice of subject are stressed by several English courses that require term papers. Sue Tarlini is busy working on hers . . . and hoping for an "A."

A new inovation at JT is the combined English classes. Here both students and teachers find possibilities unlimited. The atmosphere is relaxed, and ideas come readily.

Foreign Languages Unlock the

Foreign languages are becoming a more and more important part of the academic program at J.T. With the ever shrinking world, the languages of other countries must be learned in order to understand our "nextdoor neighbors." Such understanding will insure the peace of the world in years to come.

Don Clark and Carolyn Heidel state that they would find shopping in a German super-market even more confusing than it is here in the U.S.A.

Sue Junk finds the language of Germany as fascinating as the customs and people.

Projects are an important part of the Spanish curriculum. Myra Berk, Jim Frank, and Jo Jump display some of the more recent projects turned in by the students in the class.

"Hurrah for the red, white, and green!" Miss Frenk and Barb Harris display the Spanish flag while discussing the important phases of the history of Spain.

Gateway to Understanding

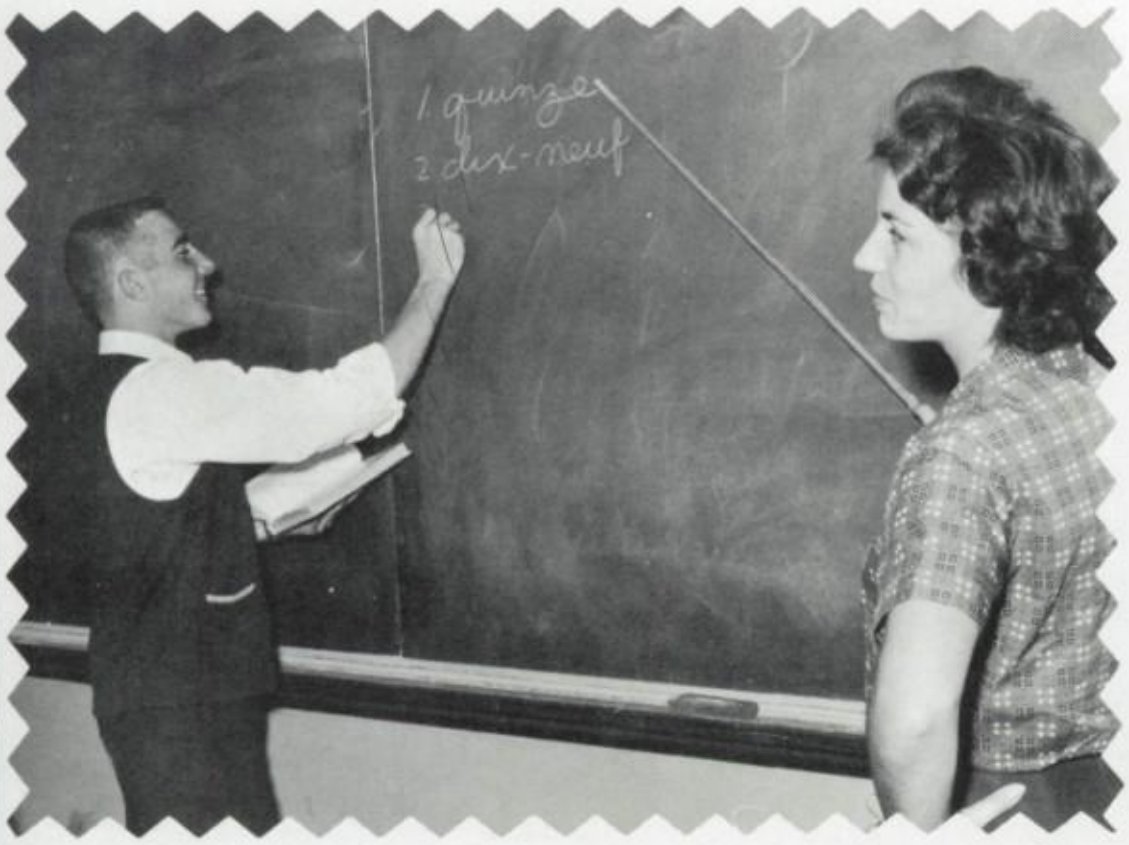

Ron Jugenitz puts a sample of his homework on the blackboard under Miss Hartman's scrutinization. "Use this as an example, class."

An ardent French student, Barb King, takes time out of her busy day to get in a little extra study.

Latin class provides an opportunity to learn the language of the past that lives today. Students also become acquainted with Caesar and his cohorts. Annette Williams enjoys her acquaintanceship with Julius.

Mr. Bluth points out some of the more famous Roman works of art ...Latin class is never lacking in culture!

Students Learn To Make Numbers Work

Mathematics, the universal "language," is vital no matter what phase of life one may choose to enter. From mechanic to house wife, to doctor or scientist, a good basic foundation of the mathematical processes is necessary to comprehend the fundamental problems encountered in day to day life. Once these processes are conquered, the possibilities of their uses are endless.

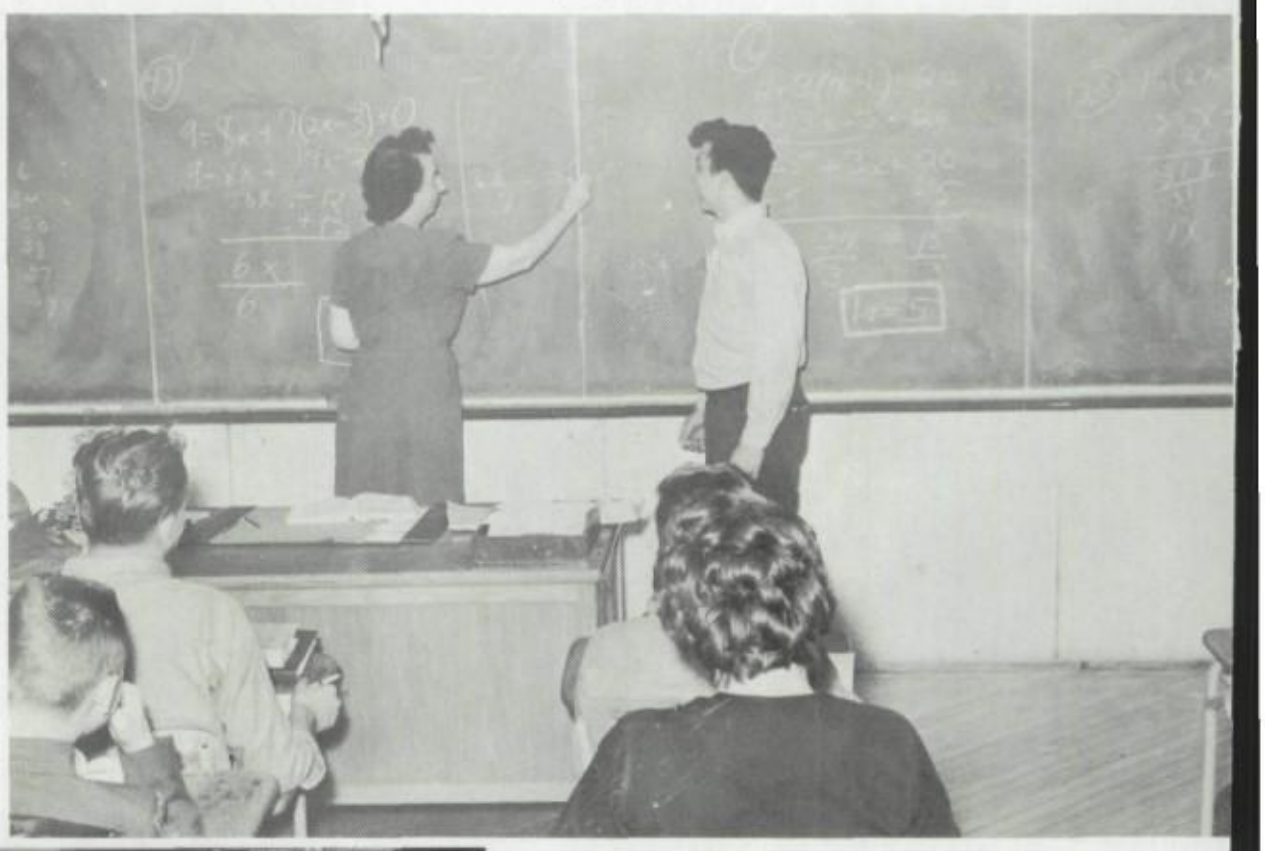

Miss Hooper helps Chuck McDonald work a difficult algebra problem on the blackboard for use as an example in class instruction.

Charla Dentin and Denny Gardener compare their "home made" models to demonstrate the function of solid geometry. Mrs. Armstrong looks on with a smile as her students show signs of gaining knowledge, and thereby bringing the ultimate sense of accomplishment to the teacher.

Mr. Richard starts out his algebra class by putting a simple problem on the board for the students to ponder. Soon enough they will be working much more difficult and advanced problems dealing with pluses and minuses and fractions.

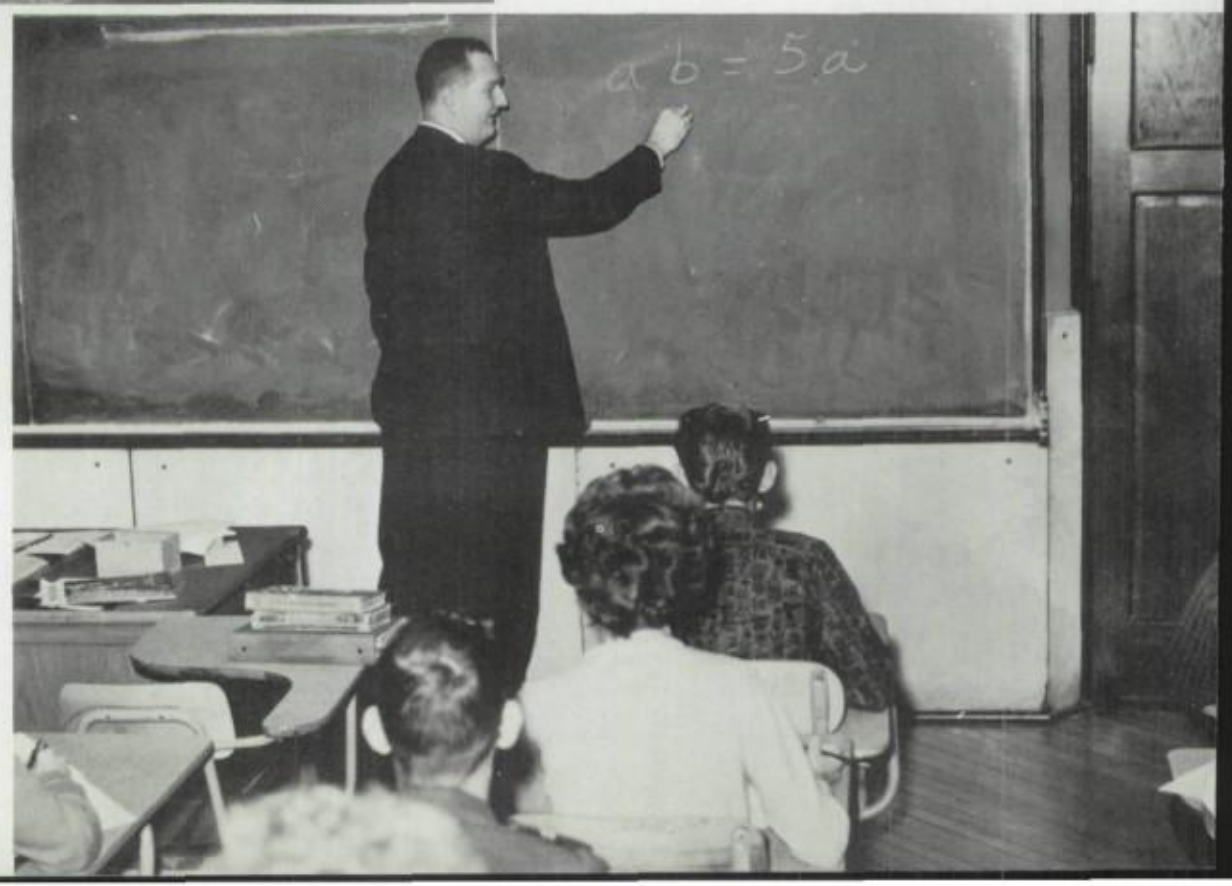

Sciences Survey Atomic Age Understanding

In this day and age of missiles and atomic power, scientists find it hard to keep up with new scientific methods and theories. Old ideas and techniques are quickly becoming obsolete. Research is opening up vast new fields and offers many rewards to those who wish to probe these areas, and here at JT the students certainly have access to the latest apparatus to begin their careers in the most important fields.

Mr. Hopkins, chairman of the physics department, uses much equipment during the course of the school year. Fill Bustin, Rich Meyers, and Curt Horn observe a class demonstration of the Van De Graaf (Linear Accelerator).

Space science is a popular newly-formed class devoted to the study of outer space. Mr. Graham shows Fred Hahn how to use the transit telescope, while Elain Voelker pays close attention, namely because her turn comes next.

Carol Merenic and Dennis Miller hold up gigantic versions of teeth and jaw bones. "Perhaps some elephant somewhere is mourning the loss of that tooth," they think. But according to Mr. Wimberly, health instructor, this particular phase of health makes certain students tired . . . notice the open mouth . . . YAWN!

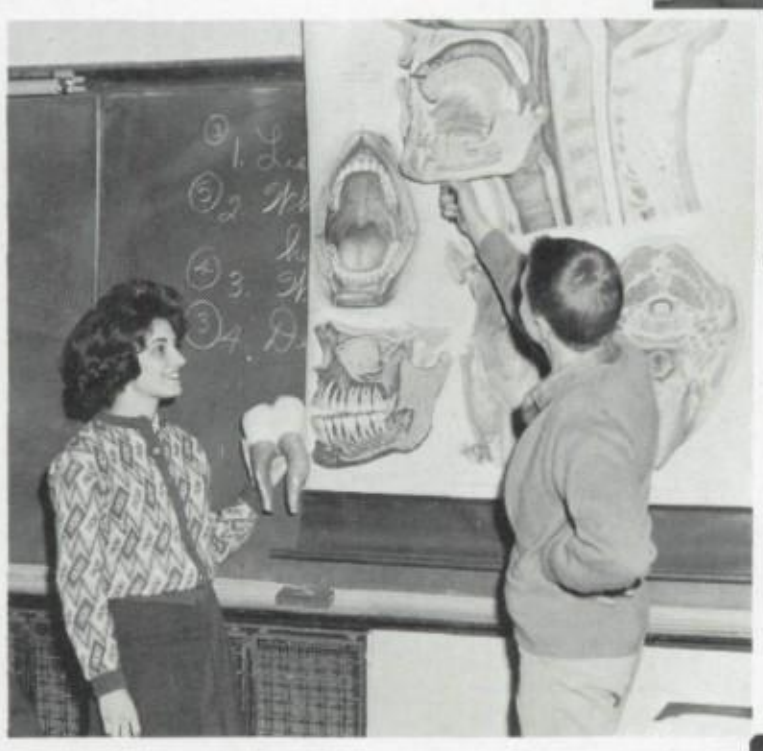

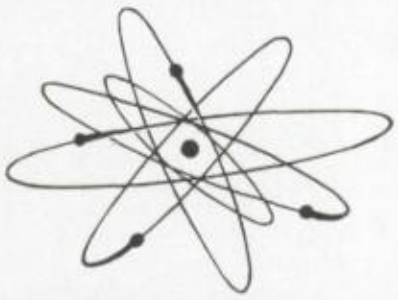

Ken Skinner holds a test tube containing a newly devised formula (ala Skinner) over the bunsen burner as Pat Morris and Karen Lenz observe with just a few misgivings. *Is that a secret agent peering between the bottles?* No, it's only Paul Weiss, who's being a bit more cautious than his colleagues in daily chemistry class.

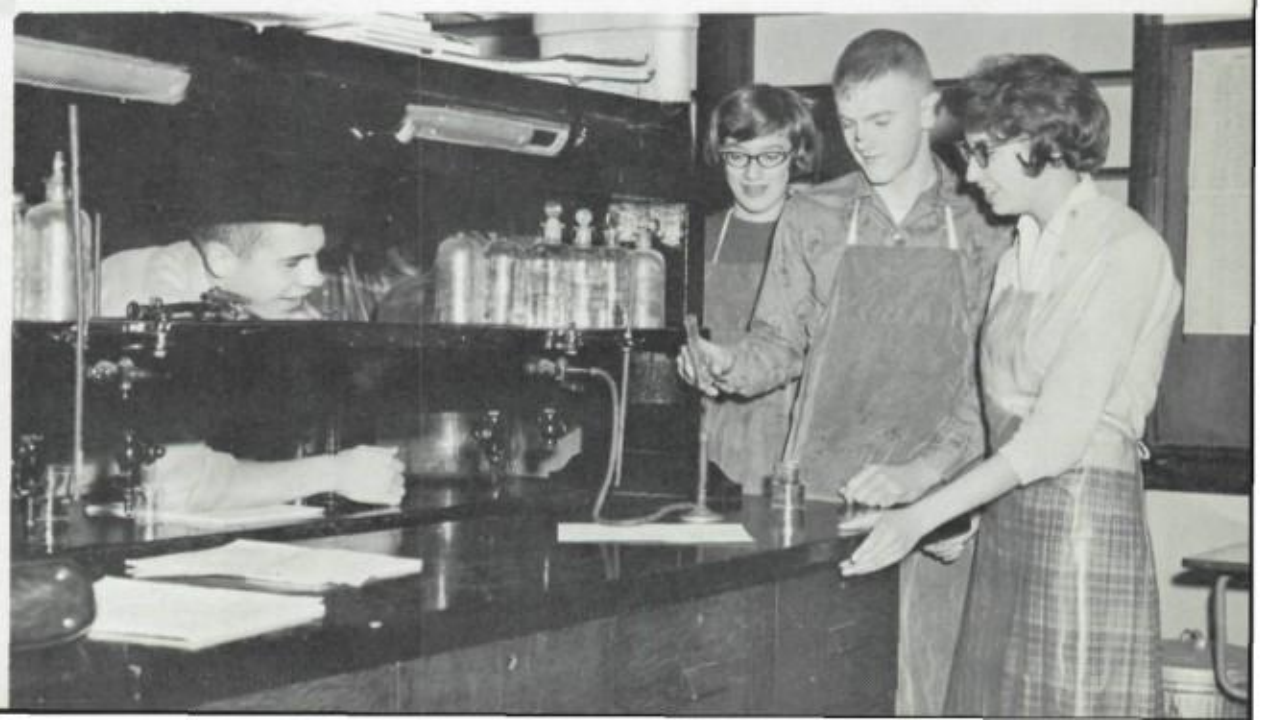

History, Human Nature, Are Cores of Social Studies

The social studies department is essential to the school. In order for a student to have a well-rounded education, he must comprehend the workings of human nature, why the world is as it is, and the functions of the American government that make America what it is today — an example and ideal to other countries less fortunate than we.

Miss Torkar, student teacher, finds this senior world history class a very receptive group. They find learning about ancient civilizations much more real under the guidance of Miss Torkar. Class participation is an important part of learning and exchanging thoughts.

Jim Brumond and Sloan Piecer add to their knowledge by reading maps in Mr. Jensen's economics class. Money, being as valuable as it is, is considered an important and vital part of the social studies program.

Betty Jane Rostan "gets the facts" in Miss Laubscher's American Government class. Here again, maps and graphs are used to their fullest extent for the benefit of the students as they help teachers to "get their point across."

Deep in thought, Mr. Burns' U.S. History class learns the background which has made this country of ours all that it is today. The people, the places, the incidents all come to life in panoramic visions which plant themselves in the minds of the students.

From the Printed Word Flows Insight

Student librarians are ready, willing, and most able to help other students find the very book they need among the thousands of books contained in the high school library. Two of these helpful assistants are Mike O'Malley, and Holly Smith.

Bill Simpson finds exactly the material he needs at the periodical rack in the JT freshman library.

Tom Anderson carefully selects a book to be drawn from the high school library. There are books here for everyone, be they reference material, biographies, scientific data, or "just plain books read for nothing but pleasure."

JT is the proud possessor of two very well equipped libraries — the freshman library and the high school library. Here students may come from study halls, and before and after school to study or make use of excellent reference materials available. Professional librarians and student assistants are on hand to aid one in finding "that particular book."

In the quiet of the freshman library, students find time well spent. . . . in fact any time spent in any library will pay dividends in later life.

JT is proud to offer several fine shop courses to boys (and girls) interested in training in these fields: electrical work, metal, wood working, printing, and auto mechanics. The technical arts building officially opened for use in the school year of 1958-59. Since then, many a young man has left its doors knowing his life's occupation.

Chuck Zola is becoming very proficient with the saw in wood shop. His fellow classmate, however, seems to be worrying just a little as to the safety of Chuck's fingers.

Print shop is another shop course offered at JT. This course utilizes once more the excellent facilities available in the shop building. Print shop teaches the setting of type and the use of printing presses. Seeing your name in print here is doubly rewarding because of the satisfaction of doing it yourself.

Shop Courses Train Young Men (Women, Too!)

Electric shop affords practical training for interested young men. Much time is spent learning how to use electrical equipment under the supervision of Mr. Engelhardt. Much is learned also about everyday gadgets such as how a fuse box is put together or what to do if the toaster won't pop up. These students pictured below are studying the different types of wire that may be used.

Mr. Siron explains to his class "just which wir to connect where" as Ron Johnson and Richa Davenport demonstrate.

A few girls have ventured through the shop doors. Perhaps it looks a little strange to see a girl in what is considered mainly a boy's domain, but in the ever-expanding need for technically trained people, girls are accepted into this boy's domain without a second thought. Whether the training being sought is to be used for a life's occupation or merely just to gather knowledge to be used in everyday life, young men and women of tomorrow will find the training gained in the shop courses indispensable.

Mr. Ehart shows two student mechanics, Richard Brockman and Pete Hobert, that the underside of a car needs as much attention as the inside.

Manuel Tamayo is very intent on his work. Much caution must be taken when working with machines; this point is stressed in all shop courses in the hope that it may prevent accidents in later years. The boys are taught to respect machines that save them time and effort.

for Technical Careers, Everyday Life

Dale Tolf and Terry Braumberg explore the facinating innerds of the automobile and learn what each little part plays in the workings of the auto. Being able to get a broken down car running again brings not only headaches, at times, but also a much greater sense of pride and satisfaction. Nowadays a car is a must . . . and to know how it works is an equal must. As a result, auto shop is one of the most popular courses for boys at JT.

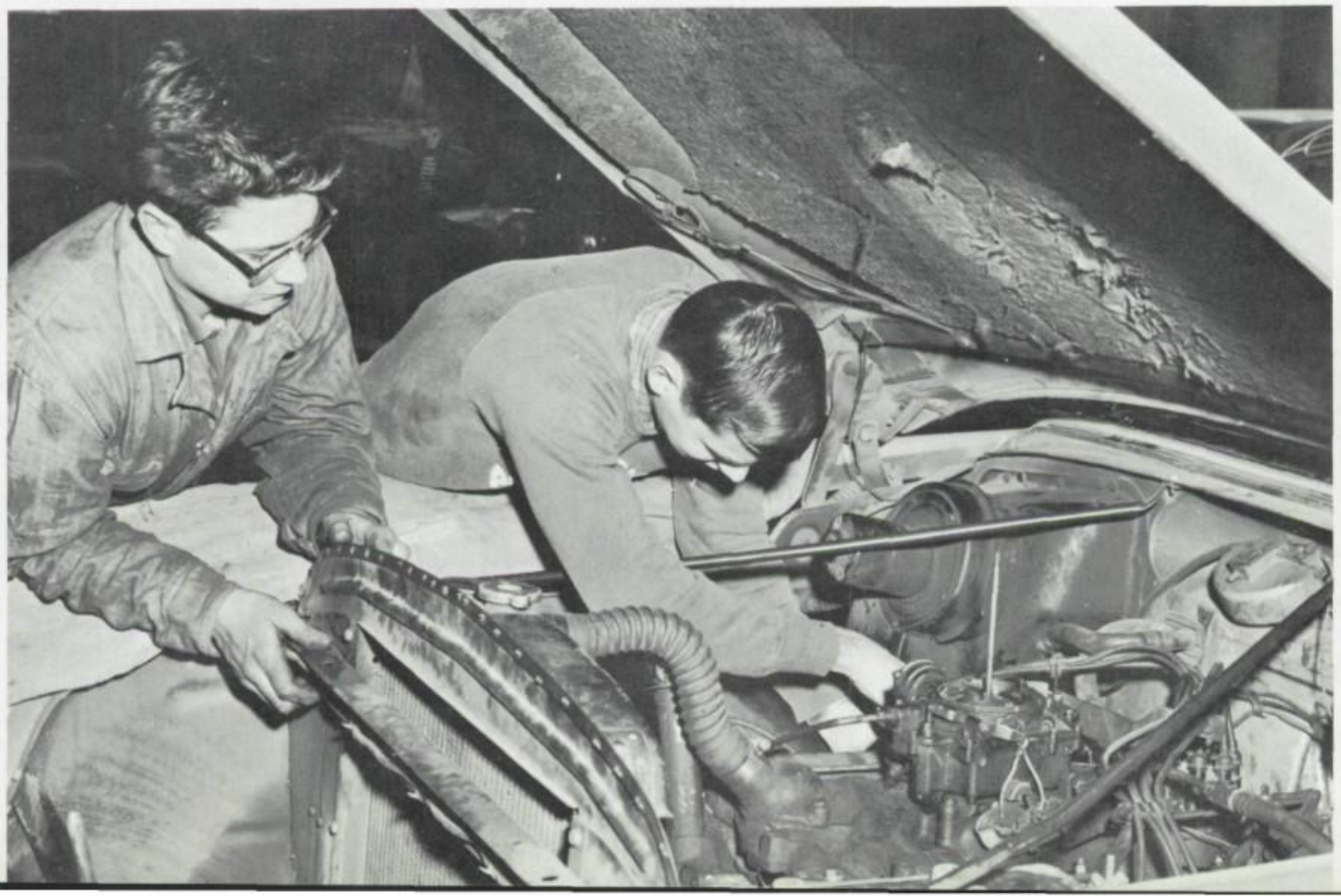

School Provides Testing Ground for Future Homemakers

"Can she bake a cherry pie, Billy boy, Billy boy?" She certainly can! Mrs. Bonar beams with pride over her student, Kathy Gellier, winner of the cherry pie contest. Her fellow students look on with envy.

Sandra Morgan puts the sewing machine in the home economics room to full time use as often as possible. Choosing materials, picking patterns and sewing them together gives Sandy a real thrill: "It is nice to be complemented on an outfit that you make yourself," she attests.

The study of child care is one of the topics discussed in Miss Smith's home economics class. Mrs. James Grant, mother of one of the students, visited the class and demonstrated the bathing of an infant. This lesson was later related to other factors in infant care. What will JT try next? This certainly was a "first."

Home economics courses afford the very best kind of training for JT girls interested in either becoming home economists or gaining experience to be used in everyday family situations. Elementary cooking and sewing are offered, and after the basics are learned, there are advanced courses that may be entered. Also considered a home economics course is family living which deals with family life and child care. Home economics training is priceless to any girl who wishes to make her future house a home.

The "clip clip" of the scissors and the "humm" of the sewing machines are noises constantly present in Miss Ochs' home economics room. Pieces of fabric almost magically fit together, and out comes the finished product...a skirt, blouse, dress, suit, or coat.

Training Office Implements Machinery Will Never Replace

Mrs. Goodwin checks Rosemary Fragle's typing efforts. It seems so easy once you "get the hang of it." Now where did you say the dollar sign was?" Rosemary is trying her hand at typing from her shorthand notes....and doing very well, judging by the grin.

Typing, shorthand, bookkeeping, and mimeographing are all integral parts of office work as undertaken by secretaries and other office help. Typing, of course, can be of indispensible use in almost any walk of life — including high school homework. JT students prepare themselves for office jobs through clerical training and business education.

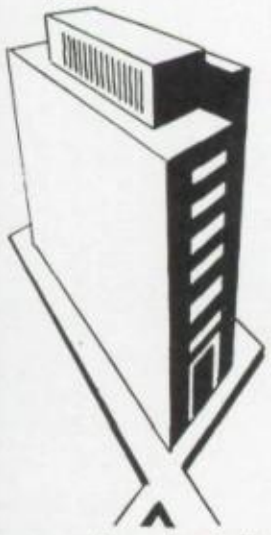

Janice Purdy, Bonnie Dolak and Georgia Patten are learning while becoming increasingly better at running the mimeograph machine. Consequently, page after page of neatly dittoed material proves the girls' proficiency.

As stressed on the bulletin board in the background, personality is one of the most important things for a future secretary to keep in mind. Donna Pinnell (front center), by the looks of her captivating smile, already has developed her personality to the necessary degree!

Gym Classes Encourage Physical Dexterity

Greg Bolz demonstrates a difficult position on the parallel bars. He looks as though he feels very much at home up-side-down.

The sophomore boys build muscles lifting weights. For some the task is a difficult one, for others it is not. The end result serves as an ego-builder, although the feeling of having a forty pound weight overhead is not exactly a comfortable one.

Mr. Klootwyk makes absolutely sure that there is no chance for an accident to happen. The boys looking on pay close attention and notice every detail because in a position like this, one slip could mean a few aches and pains.

This over-all shot of the boys' gym shows the rush to the shower room at the shower bell. However, activities are kept at a steady pace until the very last moment. The parallel bars are particularly popular as the boys learn to do several stunts on them as shown front center.

This over-all shot of the girls' gym shows the junior girls putting the apparatus to good, hard use. This equipment is also popular with sophomores and seniors. It can be a wonderful feeling to master the traveling rings (far left) or the trapeze (center) and to be able to "fly through the air with the greatest of ease." All equipment is either supervised by teachers or by capable student "spotters" to prevent any possible accidents.

iss Thalrose teaches modern dance, folk dancing and square ancing. Modern dance stresses the use of poise and grace. Poems, lk lore and fairy tales are set to music and young choreographers take over. Folk and square dancing gives these girls a peak other countries and other times.

Further encouraged by the current trend toward better physical fitness, the gym classes stress coordination, stamina, muscular tone, and all-around **physical fitness.** Other classes provide training in home nursing, first aid, dancing, and for the boys, weight lifting, bowling and several other activities. The gym classes give students a chance to "relax" during the academic day.

Bandaging is an important phase of first aid class as taught by Mrs. Hall. In this class senior girls learn what to do in case of an emergency when immediate care is necessary in order to save a limb, eye sight, or in many cases, a life. Everything is thoroughly gone over until there are no doubts. In emergencies, time is of the utmost importance. Pictured are: Mrs. Hall bandaging Joan Harrarin, and Sharon Menozi bandaging Donna Hourt.

Distributive Education, Office Occupations

Cooperative training, especially created for students who wish to gain on-the-job experience in the field of business or secretarial work is particularly popular with seniors with a lot of drive. Supervised training, supplemented by directed study, is the core of the program. Students are paid beginning hourly wages and work a minimum of fifteen hours a week.

In charge of Distributive Education is Mr. Hall. His students are placed in jobs where they "learn while they earn." They work as clerks, stock boys, and in related jobs associated with retailing.

Mr. Kahle is the supervisor of the Office Occupations program. His students are placed in offices as typists, stenographers, and file clerks. Here they come into contact with business personnel from all walks of life and gain invaluable experience.

There are many advantages to the cooperative training program for the student, employer and school.

MARY ELLEN SETINA
—Montgomery Ward—

JERRY PALMER
—Montgomery Ward—

KAREN WOODWARD
—Kresge Variety Store—

EILEEN HARVEY
—Jerry Adams Realty—

BOB LEGAN
—A&P Food Store—

GIGI BUDZINSKI
—Eliza Kelly School—

Offer "Earning While Learning" Curriculum

JOHN PAGONIS
—Barrett Hardware—

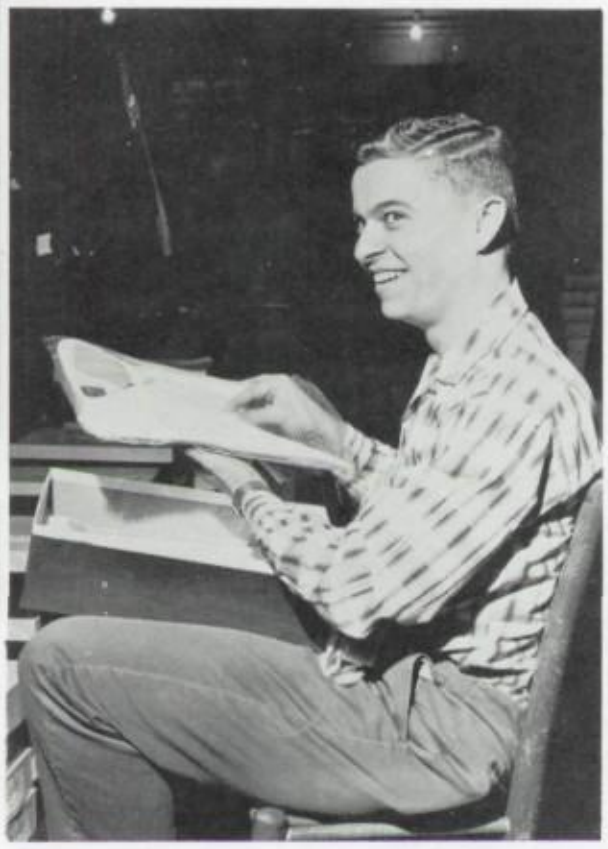

LARRY CORMIER
—National Clothing—

LARRY CONDON
—Wareco Service Station—

MARILYN LEIGHTON
—Sears, Roebuck & Co.—

DONNA ROSS
—Chicago Title & Trust—

PAT ORR
—David Balch Store—

JIM TIBBETS
—Union National Bank—

Shutter-Bugs, Student Drivers Improve With Training

John Madden's main interest is photography. One might go so far as to say he lives in the dark....the dark room, that is. It gives him much satisfaction to develop a picture and print it. As the indians used to say.... "There are spirits in John's magic box."

Another shutter-bug is Bob Keck. He is shown here evaluating a roll of negatives which he is about to print. Bob states that candid shots, for the most part are most effective....and the most fun!

"You ought to be in pictures—so we'll put you there," say Ed Whiteman and John Madden to pretty Diana Ashby. Portrait photography is one of the talents "developed" in Mr. Letsler's photography classes. It is so nice to know things and people we would like to remember can be preserved forever on film.

Photography classes are thickly populated by JT camera enthusiasts much to the delight of Mr. Letsler, the teacher. Photography is really an art and is concerned with composition, contrasts and many, many other things including the finished product after the developing and printing processes. There is much competition between the student photographers which produces better and better shots. The student photographers are often given extra practice through helping the yearbook staff out of pinches!

Mr. Swalec reads off the order in which the student drivers will take their turn at the wheel "Sue Pierson, Tom BeHeer, and, last, Jane Withers. All right, now we all remember where the starter is. Don't we?????"

Driver education (open to juniors and seniors) provides an excellent chance for beginning drivers to learn correctly from a qualified teacher. It offers both practical and on-the-road training. Even students who have already earned their rights on the road sign up for this course because insurance rates for drivers who have had a formal drivers education course are lower than for those who have not. In order to pass the course, one must pass the drivers' test and receive their driver's license which is the ultimate goal of most teenagers today.

Young Farmers Cultivate Knowledge

Jim Phelps exhibits some of the mechanisms he must engage before he is able to begin harrowing. The hydraulic cylinder on which he has his right hand attaches the disk implement to the tractor.

Ed Hollister is the proud owner of these two week old, six pound chester white pigs caught here enjoying their repast.

Besides the maintenance of machines, the farmer of today (and tomorrow) must still learn the responsibilities involved in livestock care. And as evidenced by the appearance of his quarter and calf-roping horse, Joe Graham has utilized his experience in both school and stall to keep his animal a fit specimen for farm chores.

This white rock cockeral chicken, grown as a home project, merited Jim Phelps a second place in a poultry and grain show held at Yorkville.

Agricultural Training in School and on Farm

Learning the basic procedure of plowing on his own farm, Andy Tordai also attains practical results in readying the ground for the season ahead. Here, Andy is using the four bottom plow for peak efficiency.

Joe Graham suspends a squealing "victim" by the hind legs as Ed Hollister vaccinates it to guard against erysipeless and cholera.

Although Brent Lingle is still uncertain about which came first—the chicken or the egg—he doesn't let that biological enigma halt his progress in chicken/egg production. Both are essential in Brent's opinion . . . care of each has proved profitable in raising his thirty DeKalb hybrid chickens.

"Now grab this one, Joe." Ed Hollister points out the next "victim" to be vaccinated.

Affords Future Farmers Valuable Experience

The Vocational Agriculture program at JT prepares young men of today for the actual work situations which they will encounter on their own farms in later years to come. Contrary to popular belief, the farmer of today faces as many, if not more, problems and different situations as his father and grandfather before him. Agriculture is an ever expanding field with new ideas, theories and techniques to be tested and applied.

Joe Graham's experience with livestock has already "paid off" with this black angus steer that he has raised. The steer won an "A" rating at the Future Farmer's Association sectional livestock show held in Peotone and garnered Joe a second place in competition within its class.

Allen Schleeter unloads shelled corn into a grain dryer in order to reduce the moisture content.

It's harvest time on Andy Tordai's farm, and all available man-hours are needed to bring the crop in before its first incurrence with Old Man Winter. Andy is maneuvering the two-row mounted cornpicker which he, along with other modern farmers, utlizes to economize in both time and labor.

Painters Practice Pencil Procedure for Perfection

An intresting modern design is created by dropping splotches of ink on a piece of paper, then folding it. The finished product is thought provoking to say the least.

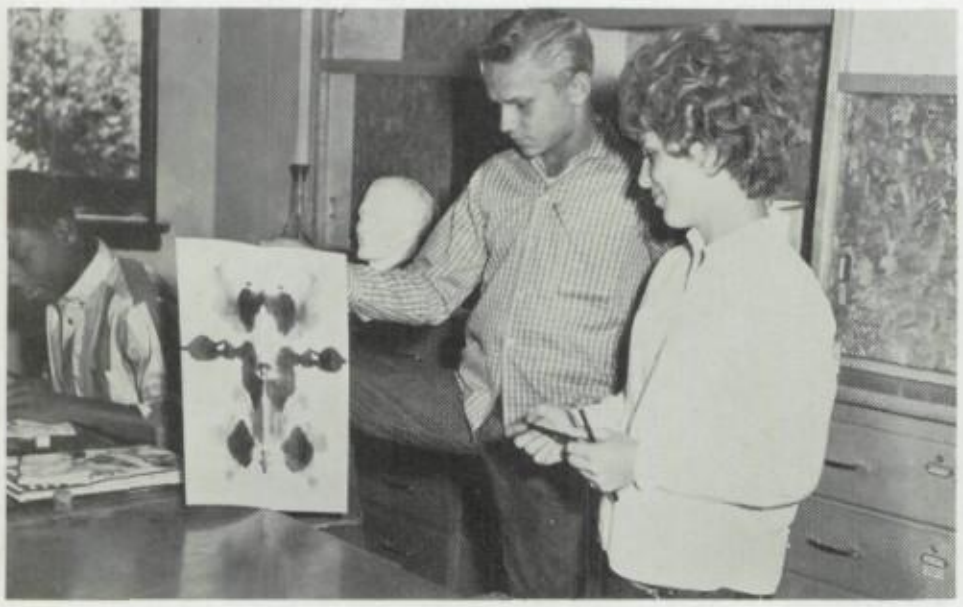

Kathy Swan looks as if she is analyzing Greg Bolz's inner feelings. "It looks like two little people standing back to back," states Kathy, "But I'll be darned if I know what that means. Anyway, it deserves an 'A'."

Mr. Kurtz is always willing to give helpful pointers, and even a little criticism when necessary. Even more important, he gives praise where praise is due. Encouragement is important in any art. A trained eye is needed to justly appraise art work because no two people interpret a subject exactly the way. Mr Kurtz points out to Lonnie Thurlby that a slight change here would be more effective.

Live models are often used when doing portraits or figure drawing. It is hard work getting the portrait to resemble the model, but it is just as hard to sit still, in one position, for any length of time without falling asleep. "Be patient. Just a couple of finishing touches and I'm done."

JT's art department is well equipped and excellently staffed by Miss Long, Mr. Parrish and Mr. Kurtz. Art courses are not only populated by those who wish to enter the field, but also by those who wish to learn more about color harmonizing, composition, direction and technique to enrich their daily lives. Art I and II consist of learning the fundamentals of the above mentioned. After these are mastered one may experiment with different media. Art courses not only include drawing, painting and sketching, but sculpturing, wood carving, commercial art, and jewelry making.

Mr. Kurtz explains the basics of working with tempera. After that, the students are left to their own imaginations, to develop their own personal touch.

ORGANIZATIONS

The organizations and clubs of Joliet Township are veritably as diverse and as many as any high school student body requires for its many interests. Here, there are academic organizations and social organizations, organizations with restricted membership and organizations having completely open membership . . . but all are designed to supplement the student's educational progress by showing him how to regulate his own activities by use of group government.

Sue Allen, Organizations Editor

Gaining Truer Perspective Through the Candid Eye

Rabid students of PHOTOGRAPHY take notes in PHOTOGRAPHY II. Class room discussion is an important part of normal procedure. Students start with the simplest type of equipment and soon realize the high quality of the school PHOTOGRAPHY equipment available for use by the students of PHOTOGRAPHY. By the time the year is out they are all avid PHOTOGRAPHERS. Most of the in-class activities consist of slides and educational filmstrips on the basic nature of PHOTOGRAPHY.

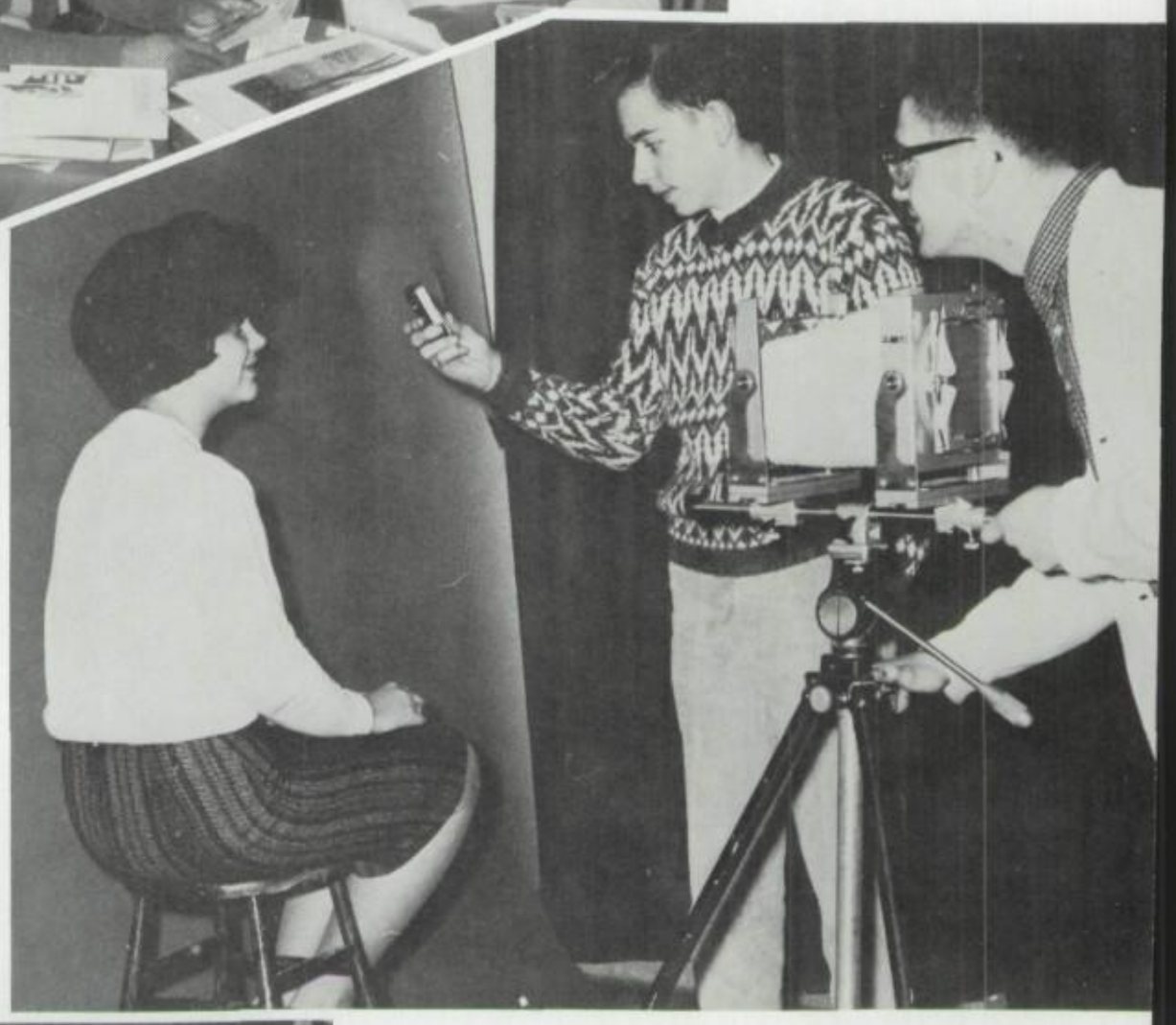

YEARBOOK PHOTOGRAPHER JOHN M. MADDEN assists ED WHITEMAN, J-Hi JOURNAL photographer in posing student model and J-Hi JOURNAL photographer, DIANA ASHBY for a portrait of professional quality.

Students of PHOTOGRAPHY, under the watchful eyes of Mr. Leatsler and Mr. Hansen, construct "pinhole" cameras, the earliest type of camera. After learning to use simple cameras in PHOTOGRAPHY, they move on to more technical types of PHOTOGRAPHY.

Student Council Officers Organization's Pacesetters

Representing the sophomore class in the Student Council is FRONT ROW: (l to r) Linda Anderson, Kathy Allen, Bonnie McQueen. ROW TWO: Sally Huey, Joyce Crowther. ROW THREE: Pam Liberty, Sue Sharp, Pat Liberty. Not pictured is Marc Musser, and Nancy Strappazon.

Members of the Junior Student Council are, top to bottom: Paul Mott, Pat Bussey, Janice Tonelli, Judy Kurbis, Pennie Gardner, Georgene Savich, and Linda Bolling. ROW TWO: Dick Bauer, Jay Cheville, Ken Argus, Dave Anderson, and Donna Duff.

This year's Student Council has been working to make their organization vital to the school and to represent the student body in all situations. The Council has been striving to become more active in school and community affairs. It has headed projects such as the "Peanuts for Polio" Drive, the foreign exchange program which is represented by our foreign students Dave Rosentenstein, and Mags Bagh, and a mid-term dance, at which Miss "J" was crowned. The project remembered by all students is Homecoming...the pep assembly, at which the Queen was named, the Queen's parade at the game, and the annual homecoming dance were all planned by the Student Council members. The faculty advisor of the Council is W. W. Johnson. At left are the Council officers, Linda Bolling, Secretary; Dave Keinlen, Vice President; Georgene Savich, Treasurer; Bill Wehrspann, Sergeant-at-Arms; and Mike Bonn, President. On the right are the senior class representatives, bottom to top; Ginnie Meier, Barb Huey, Barb Booth, Sylvia Lundin, Laurie Brown, Skip Pauson, and Connie Morgan. Not pictured is Suzi Hicks.

Freshman Chorus Stresses Vocal Training - -

The Freshman Chorus climaxed a busy and productive year by joining their sister organization, the Sophomore Chorus, in the production of "Songtime 63," an annual musical extravaganza produced by the Sophomore Chorus. Participation in the Christmas Talent Shows and caroling in the downtown areas during the Yule time were enjoyable and constructive contributions to the cause of good musical training.

But neither were social and extracurricular activities neglected. The Homecoming Queen's freshman attendant, Sue Wehrspann, was a candidate of the Freshman Chorus. Then there was the picnic at the end of the year which helped to relax and relieve the pressures of the strenuous musical season. The Freshman Chorus is under the direction of Mr. Robert Howell.

FRESHMAN CHORUS 11-12; MR. ROBERT HOWELL, DIRECTOR. ROW ONE: (l-r) Janice Vroegindewey, Susan Kegley, Jo Ann Seeman, Lindsay Powell, Teresa Richards, Linda Schure, Jayne Juricic, Carol Rash, Rita Johnson, Kathy Pemble, Darlene Schoob, Peggy Latz, Sandra Nance, Joy Kastman, Ellen Landman, Jeryl Jones, Kathy Iverson, Jania Miller, Laurel McKay, Judy Bland. SECOND ROW: Kathy Moeller, Rita Zambrano, Susan Jones, Marsha Massey, Jeanne Kaveny, Linda Vernard, Peggy Ziemer, Virginia Zupancic, Colleta Wright, Azalea Bailey, Elvira Medina, Judy Peterson, Karen Walling, Stella Williams, Geraldine Milam, Linda Jahnke, Merietta Vargo, Cindy Mann, Lynne Thigpen, Diane Kroll, Mr. Howell, director. THIRD ROW: Nancy Linden, Janet Fohnston, Janet Irvin, Karen Overpeck, Dorothy Neese, Lynn Olin, Cheryl Markstrom, Karen Kozma, Vickie Walberg, Lynne Hoffman, Rena Wheeler,

Officers of the 11-12 Freshman Chorus are (l to r) Nan Merrill, Librarian; Colletta Wright, Librarian; Gayle Storey, Treasurer; Terry Richard, Vice-President; Tania Miller, President; Lynne Thigpen, Secretary; Georganne Over, Publicity Chairman.

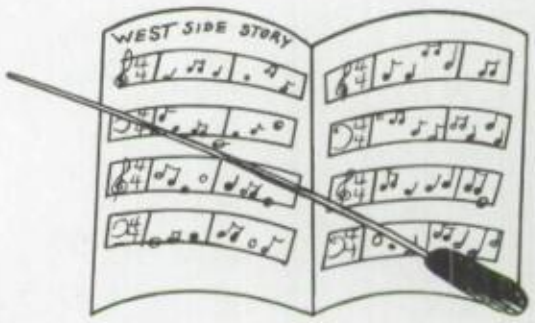

The 3-4 Freshman Officers are (l to r) Susan Gregory, Publicity Chairman; Ruth Austin, Secretary; Angeline Costa, President; Janice Breen, Vice-President; Carol Rugett, Librarian; Sue Cipolle, Treasurer.

With a Little Picnicking To Relax Tensions

Deborah Young, Andrea Petrinos, Karen Peace, Kay Williams, Ingrid Jothen, Barb Mullen, Jo Ann Shelly, Karen Johnson, Terry Richards, Judy McCure. FOURTH ROW: Sherry Pozzi, Diane Starcevich, Maria Scalvounos, Renee Smith, Rosemary Jovanivich, Donna Reid, Mary Malnar, Pat McKeown, Barb Kochevar, Georganne Over, Pat Sealey, Gloria Martin, Rachel Tharp, Gloria Necoson, Marge Ladas, Cathy Myers, Kathy Vrieze, Carol Houser, Judy Wynne, Gaye Rendleman, Sandra Chuk. FIFTH ROW: Mary Lee Williams, Carol Holstrom, Jan Nolden, Linda Lindblad, Jean Labarsky, Linda Kubinski, Bonnie McDade, Barb Milde, Jean Wynne, Nan Merrill, Constance Pappachriston, Georgene Nordstrom, Loretta Young, Renee McCabe, Darla McCann, Sherry Nelson, Carol Sahler, Pam Moorse, Gayle Storey, Sue Wehrspann, Lorraine Swanson.

-4 FRESHMAN CHORUS: DIRECTED BY ROBERT G. HOWELL. FIRST ROW: Miss Niemiec, student teacher, Lily Redmond, Carolyn Austin, Sherry Huber, Linda Kweiser, Judy Dunn, Cindy Flemming, Rosemary Flatt, Shirley Hayes, Marge Parker, Linda Cardot, Mr. Howell. SECOND ROW: Freida Dorris, Charlotte Barnwell, Cheryl Bedford, Barb Gierich, Angeline Costa, Maria Demko, Nancy Graves, Sandy Gebert, Alice Caldwell, Jacque Anderson, Ruth Austin. THIRD ROW: Mary Dunbar, Dolores Gutiervez, Marcia Dunn, Laura Smith, Marge Janowski, Gail Byrd, Sue Arnold, Linda Conrad, Martha Archley, Lynn Conrad, Jane Williams. FOURTH ROW: Lynn Bush, Helen Evans, Pam Gurney, Barb Garrett, Janice Breen, Sue Denker, Rose Fleischauer, Carol Fugett, Cheryl Evans, Glennis Dubrovich, Linda Archer. FIFTH ROW: Kathy Gollier, Cindy Fathergill, Sue Cipolle, Jan Vanderlinden, Janet Clark, Annette Adams, Sally Bowers, Patsy Gunchin, Joyce Canterbury, Jill Hamrin, Susan Gregory.

"With a Song in Our Hearts, We Come to

The Sophomore Chorus has been one of the most active musical groups at JT. "Songtime 63" is an annual spring concert in which the girls are attired in formals for the occasion. It was a tremendous success, and featured the Inner Choir singing selections from "West Side Story." Included on the year's agenda was the Veteran's Day Assembly, the annual Christmas Talent Show, and their "Femmes Fancy" dance to which the entire school is invited.

The picnic in the spring is always an appropriate ending to a full and eventful year for the Sophomore Chorus.

SOPHOMORE CHORUS: DIRECTED BY ROBERT G. HOWELL. ROW ONE (l to r) Linda Behun, Sharon Anderson, Marlene Carrero, Sallie Blair, Gloria Paone, Mary Denewellis, Evelyn McCullum, Linda Logan, Carol Kucer, Ida Camacho, Mary Lou Picciolo, Kathy Allen, Sharon Swank, Maria Jothen, Nancy Neighbors, Pinkie Baker, Gwen Hammer, Yvonne Woods, Sue Brown, Beth Morse, Rosemary Knutson, Ina Powell, Mr. Robert Howell. ROW TWO: Leslie Clark, Jana Sue Gates, Mary Ficarello, Mary Arthur, Kathy Johnson, Jeri Moynihan, Joyce Crowther, Jean Jackson, Marcia Gazelle, Nancy Trepel, Georgina De Zee, Celeste Pinneo, Karen Suchy, Debbie Nelson, Pam Hunte, Carol Hrivnak, Jo Anne Stefanich, Candy Powell, Linda Sebben, Pat Jachinowski, Ann Stanfield, Darlene Brugnara. ROW THREE: Cathy Sexton, Jackie McComb, Barb Nurczyk, Linda Andreasen, Julie Hiner, Judy Mussario, Linda Keir, Lenette Hertz, Linda Gabrielson, Sally Huey,

ENSEMBLE is a select group of excellent singers from the chorus. (l to r) Jackie McComb, Cathy Honiotes, Janet Blatchley, Louise Wilson, Lynn Butterwick, Judy Reed, Beth Morse, Lynn Axelson, Ina Powell, Lynn Eichholzer, Sheryl Baumann, Lynnda Halweg, Sharon Swank, Linda Gabrielson, Marcia Gazelle.

Sophomore Chorus officers:; Debbie Hath Librarian; Sandy Hinton, Secretary; Ina Po President; Jane Schiek, Vice-President; Huey, Treasurer; Joyce Crowther, Publicity C man.

You," Sincerely Yours, The Sophomore Chorus

Sheryl Baumann, Sandy Resis, Debbie Hathway, Lynora Isaacson, June Puddicombe, Janet Clugston, Linda Meier, Lynnda Halweg, Rose Marie Egger, Carol Cohil, Judy Siemsen, Carol Hoelzer, Nancy Russ. ROW FOUR: Beth Mayhugh, Doranna Fugua, Cathy Honiotes, Linda Smeets, Linda Pratto, Mary Holcomb, Dolores Navarro, Jean Augustyn, Barb Tatro, Libby Hall, Judy Paul, Bonnie Miller, Pat Davis, Pam Wiggins, Kathy Engle, Sandy Hinton, Meloday Bishop, Lynn Butterwick, Linda George, Aldene Boese, Ann Schmid, Janice Rostello, Judy Davis. ROW FIVE: Louise Wilson, Marie Baitinger, Judy Reed, Janet Blatchley, Nancy Heard, Gloria Edwards, Loretta Harris, Roberta Hylka, Joy Steffes, Lydia Conner, Lois White, Lynn Eichholzer, Jane Schiek, Jean Schofield, Joyce Kuempel, Linda Hegstad, Lynn Axelson, Lois Harms, Donna Richards, Cindy Maren, Shirley Stanfield, Darlene Peterson, Tinia Harsha.

INNER CHOIR. ROW ONE: (l to r) Jackie McComb, Barb Nurczyk, Sharon Swank, Beth Moore, Kathy Allen, Mary Arthur, Ina Powell, Mary Ticarello, Rosemary Knutson, Nancy Neighbors. ROW TWO: Marcia Gazelle, Judy Siemsen, Linda Anderson, Linda Gabrielson, Linda Meier, Debbie Nelson, Lynn Butterwich, Pat Jachindwski. ROW THREE: Sheryl Baumann, Judy Mussario, Lynette Hertz, Debbie Hathway, Lynnda Halweg, Darlene Peterson, Georgina De Zee, Lynora Isaacson. ROW FOUR: Cathy Honiotes, Louise Wilson, Marie Baitinger, Janet Blatchley, Lynn Eichholzen, Kathy Engle, Sandy Hinton, Melody Bishop. ROW FIVE: Judy Reed, Joy Steffes, Lydia Canner, Jane Scheik, Jean Schofield, Lynn Axelson, Lois Harms, Cindy Maren.

Participation in General Choir Work

As a feeder group to A Cappella Choir, the members of General Choir practice hard and look forward to the day when they can step up to the more advanced singing unit. General Choir participates in the Armistice Day assembly, Christmas Vespers, and the annual operetta. The choir also joins A Cappella in the J. T. H. S. Spring Band Concert. Socially, the choir is quite active with a picnic in the fall, a Christmas party, and the annual trip to the Indiana sand dunes. This year is one that will be remembered for a long time by many of the choir students.

GENERAL CHOIR IS DIRECTED BY MR. ROY JOHNSON. ROW ONE: (l. to r
Barb Himes, Annette Delaurenti, Pat Riley, Joy Larson, Judy Fowler, Jymear
King, Dolores VanAllen, Cheryl Spice, Donna Masticivich, Shirley Nicholso
Shirley Cornelius, Sylvia Evanston, Clara Furlan, Joann Synold, Jill Howk, Jur
Jisher, Sandy Augustine, Jean Smith, Carol Kozar. ROW TWO: Rachel McCarte
Sharon Smithberg, Carol Keen, Diane Tucker, Jackie Bisset, Sandy Schultz, Ar
Haines, Helene Eisen, Nancy Nelson, Carol Christianson, Rhode Friedman, Car

Responsible for the attentiveness of the choir du
class period and concerts are the section lead
They are obligated to fine choir members who
unruly or are not paying attention to the dire
Left to right, section leaders are Mike Smeets,
Stanaker, Bill Lucky, John Honiotes, Carolyn Hen
son, Carol Gear, Cheryl Spice, and Mary
Tymowicz.

Lend Enrichment to Life of Student

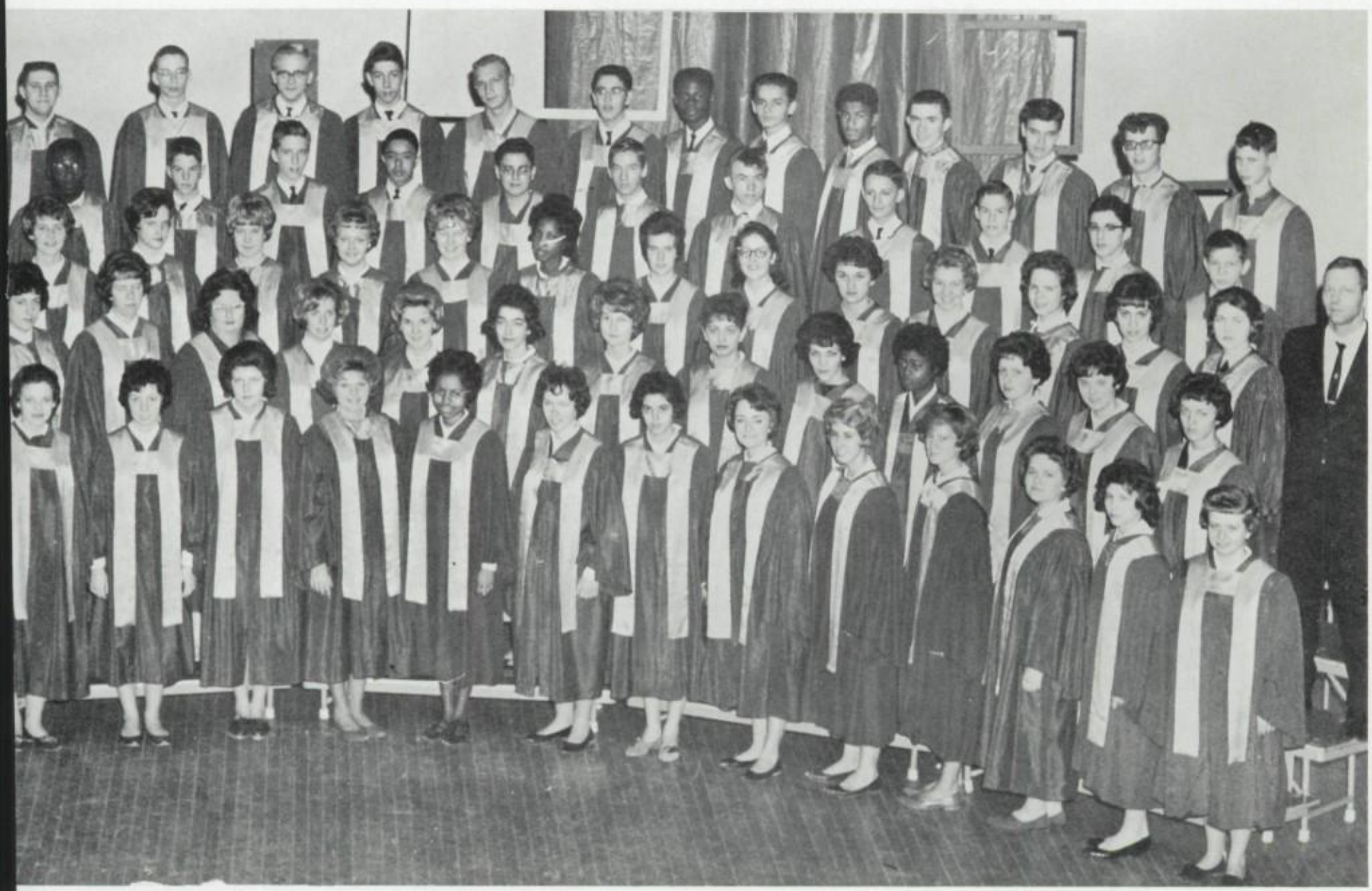

yn Henderson, Louise Contos, Judy Lausher, Judy Flushour, Janice Trizna, Gloria Chichshank, Margaret Danzero, Kathy Button, Kay Wills. ROW THREE: Molly Correl, Donna Talbot, Linda Boris, Sydney Ashton, Jo Jump, Judy Miller, Barb Schnelle, Jean Merrell, Andrea Horvat, Avace Gregory, Barb French, Joan Kiesmer, Diane Johnson, Jackie Wynne, Dorthy Winfrey, Linda Monsen, Nancy O'Neil, Maria Kaminskas, Sue Allen, Mary Rose Tymowicz, Flo Sylvester, Carol Gear. ROW FOUR: Ray Kwasneske, Ken Darley, Alan Kamhi, Greg Bolz, Greg Bennett, Ed Brown, Chuck Major, Bill Lucky, Chuck Marting, John Borum, Jerry McDowell, Theo Polley, Dave Randolph, Elmer Shear, Mike O'Malley, Dave Sudsberry, George Griparis, Tom Seppi, Mr. Roy Johnson. ROW FIVE: Dennis Miller, Mike Bolos, Ron Chizmark, Bill Ball, Gerald Bater, Frank Panish, George Peterson, Fred Dillon, George Georgis, Curt Cramer, Bill Gentsch, Ron Funck Bob Bolz, John Honiotes, Larry Jones, Tom Mattson, Phil Magee, Ed Stanaker, Scott Cooper, Mike Smeets, Chuck Schoenknecht.

harged with the responsibility of internal government on behalf of their fellow choir members is the board of officers. Named in an open election, the officers are top to bottom, Bill Lucky, Librarian; Diana Gordon, Librarian; Jo Jump, Treasurer; June Lausher, Secretary; Sue Allen, Vice - President; Susie Pearson, President.

A Cappella Ignites Musical Fervor in an

THE A CAPPELLA CHOIR, DIRECTED BY ROY JOHNSON. ROW ONE (l to r): Lee Rodriguez, Sue Veach, Linda Davis, Rita Wolf, Rosemary Gallo, Pam Haynes, Shirley Panish, Kay Wilson, Susan Junck, Karen McAllister, Judy Rebels, Karen Kubinski, Barb Major, Barb Lakota, Rosemary Fragale, Joyce Woodman, Jessica Karales. ROW TWO: Barb Harris, Leanna Chrisman, Linda Bolling, Nancy Meyers, Jyme Rafter, Teddy Vrakas, Myrna Geriech, Myra Burke, Janice Tonelli, Marlene Boe, Sue Rogers, Linda Spiers, Barb Booth, Andrea Almasy, Kathy Shaw, Donna Hrechko, Ginnie Meier, Susie Richards. ROW THREE: Robin Sahler, Sandy McAllister, Beverly Klint, Carol Muller, Karen Kramer, Cheri Douglas, Roger Tracy, Larry Lindstrom, Scott Sanders, Bruce Brooks, Rich Pearson, Bruce Hamburger, Russel Ghilain, Ken Saieg, Glen Van Dyke, Joe Eniex, Bill Genda, Linda DeGrace, Georgene Savich, Judy Kurbis, Charla Denton. ROW FOUR: Karen Lindblad, Jean Eneix, Jean Biddle, Kathy Ramsey, Linda Maddux, Jerry Frerry, Chuck Coulson, Jon McFarlan, Frank DeSiderie, Dave Garcia, Ron Aeschliman, Dale Lockwood, Larry Mason, Ron Decker, Mike Haberkorn, Daryl Alderson, Leon Beavers.

The officers of A Cappella Choir are elected by a popular vote in the choir. They are responsible for attendance of the members at concerts, keeping the choir orderly, and helping direct. Top to bottom: Ron Aeschilman, Librarian; Karen McAllister, Librarian; Kathy Shaw, Publicity Chairman; Tom Anderson, Social Chairman; Paul Owings, Treasurer; Barb Booth, Secretary; Larry Mason, Vice-President; Jon McFarlan, President.

Crowding a maxi mum of activity into th school year is par fo the A Cappella chorus Their singing seaso opened with the annua Veterans' Day progra early in Novembe Preparation for the Ves per Bell concert con tinued thru Novembe and was presente prior to the Christma holiday. Vespers fea tured the Madrigals an solists Shirley Panish

Atmosphere Resplendent With Brilliant Programs

Dave Keagle, Gary Sorenson, Dennis Hamilton, Bob Swanson, Kathy Smith, Mary Kay Ekmons, Cheryl MeGehee, Cheryl Schmidt. ROW FIVE: Barb Corrie, Sylvia Lundin, Bethy Roth, Kathy Ceci, Natalie Woods, Dan McCarthy, Greg Flint, Morris Maitland, Paul Spittal, Ray Potter, Jim Frank, Doug Fornango, Gary Wildins, Joe Kincaid, Tom Anderson, Jim Bergstrom, Ben Waddel, Fred Allen, Paul Owings, Jeff Davis, Larry Miklic, Ed Richards, Georgene Dennison, Kathy Davidson, Joyce Englehart, Donna Price, Pat Rission.

and Larry Mason. The stage musical performed by the choir was "Show Boat," an "old faithful" operetta which never fails to please. The musical was an acknowledged success. Mr. Roy Johnson, the choral director, was the show's director and producer. During the month of January the choir represented Joliet Township at an All-State Choir Clinic.

MADRIGALS: ROW ONE: Jon McFarlan, Jean Eniex, Karen Kramer, Robin Sahler, Ed Richards. ROW TWO: Shirley Panish, Howard Manthei, Mike Haberkorn, Morrie Maitland, Karen McAllister. ROW THREE: Pam Haynes, Roger Tracy. ROW FOUR: Ron Aeschliman, Paul Owings. ROW FIVE: Susie Richards.

Tri-Hi-Y Fosters Pride in Self, Community

Through an organization called Tri-Hi-Y girls learn to meet and solve problems which confront their community. By helping the less fortunate with Christmas and Easter food baskets, they practice good Citizenship. The Tri-Hi-Y is made up of twelve individual clubs. Tri-Hi-Y's "World of Fun" is enthusiastically received by all who attend; a variety of entertainment is provided for the entire evening. The finale of this event is a dance where the King and Queen for the "World of Fun" are announced. Another social event which all the girls look forward to is the annual Spring Dance which gives the girls a chance to select the escort of their choice! A Tri-Hi-Y member is provided with many fond memories that give her pride in her community, her club, and herself.

TRI-HI-Y COUNCIL. ROW ONE (l to r): Nancy Sehring, Cheryl Spice, Pat Bussy, Janet Akin, Judy Miller, Barb Schnelle, Karen Lindblad. ROW TWO: Janet Snider, Sharon Smithberg, Carol Dolasin, Sandy Courage, Linda Boris, Nancy Sklenar, Cindy Fredricks, Mary Jane Knolls, Pat Sklenar. ROW THREE: Sue Allen, Jane Jorgenson, Cathy Harper, Joyce Vanderlinden, Sue Dalaney, Jane Eckmann, Norma Chaney, Bonnie McQueen, Jacki Wynne, Marie Casonie, Linda Lamberson, Judy Reitter.

SENIOR TRI-HI-Y CLUB. ROW ONE (l to r): Minnie Wisneski, Cindy Jolley, Sue Allen, Betsy Fields, Susie Pearson, Mary Ann Foote, Rita Wolf. ROW TWO: Barb Harris, Jane Jorgenson, Cathy Harper, Betty Privel, Ginger Steffes, Nancy Sehring, Sue Grimpe, Andrea Almasy, Candy Holloway, Rita Pollack.

SENIOR TRI HI Y CLUB. ROW ONE (l to r): Kathy Shaw, Marie Casonie, Pat Hientz, Kathy Davidson, Nancy Sheets. ROW TWO: Jackie Bonneville, Bonnie Dolak, Jackie Wynne, Marilyn Johnson, Cheri Douglas, Sue Rogers, Pat Riley.

JUNIOR TRI - HI - Y CLUB. ROW ONE: Barb Danielson, Nancy Blair, Mary Kay Edmonds, Sue Delaney, Carol Larson, Joyce Primm, Carol Kline. ROW TWO: Nancy Albright, Mary Archer, Sandy Blunt, Barb French, Joyce Englehart, Pat DeMink, Royce Vanderlinden, Janet Snider.

JUNIOR TRI-HI-Y CLUB. ROW ONE: Beverly Kushik, Carol Dolasin, Linda Boris, Cheryl Spice, Patsy Sklenar, Mary Jane Knolls, Joy Larson, Marcia Cox. ROW TWO: Mary Ellen Benac, Rose Astorino, Betty Tibble, Helen Boyd, Kathy Matesi, Betty Gawanda, Sandy Turpstra, Jill Viscum, Donna Bushbe, Kathy Swan, Linda Johnson, Penny Gersman.

Tri-Hi-Y Uses Y Facilities to Promote Maturity

JUNIOR TRI-HI-Y CLUB. ROW ONE (l to r): Barb Schnelle, Lu Lisdero, Michelle Savice, Donna Mistakevich. ROW TWO: Donna Duff, Teddy Vrakas, Kathy Abbot, Karen Lindblad, Elaine Kambie, Karen Eames, Denise Lauer.

SOPHOMORE TRI-HI-Y CLUB. ROW ONE: Judy Miller, Kay Wilson, Cheryl Schmidt, Sandy McAllister, Jyme Rafter, Cheryl Kosmerl, Judy Robinson. ROW TWO: Carol Enginmann, Rhode Friedman, Linda Tribley, Judy Kurbis, Janet Akin, Carolyn Henderson, Georgene Savich, Sharon Nipper. ROW THREE: Jean Merrell, Joan Skikas, Pat Bussy, Sharon Smithberg, Sue Rudman, Janice Tonelli, and Judy Osborne.

SOPHOMORE TRI-HI-Y CLUB. ROW ONE (l to r): Anna Rudd, Sharon Greco, Pat Jachinowski, Norma Chaney, Doreen Lesh, Jean Gruenwald, Billy Bates, Linda Clemens, Tressa Churchwell. ROW TWO: Carol Allison, Karen Englemann, Joyce Crowther, Linda Meier, Bonnie McQueen, Cindy Maren, Gigi Charlstrom, Judy Davis, Judy Johnson, Mary Lou Hoffrage, sponsor. ROW THREE: Cecila Hoffmann, Judy Bakos, Artheda Cooke, Carol Hrivnak, JoAnn Stefanich, Kathy Johnson, Janice Rostello, Jane Echmann, Janet Green, Jane Vercellotti, Pam Hunte, Sallie Blair, Celeste Pinneo. ROW FOUR: Karen Kapenis, Janet Hiller, Barb Nuryzch, Kathy Hoye, Sally Huey, Cindy Keck, Mary Clark, Diana Debartolo, Janet Blatcheley, Bonnie Scholar, Lonnie Pohl.

Tri-Hi-Y: Nations Proving Ground for Teens

SOPHOMORE TRI-HI-Y CLUB. ROW ONE (l to r): Janice Ordrea, Cindy Fredricks, Jean Jackson, Barb Tatro, Gerry Petersen, Carolyn Austin, Nancy Strappazon, Mary Rose Minnito, Phyllis Pittsenburger. ROW TWO: Sharon Rizzo, Paula Zamkowitz, Darlene Peterson, Cindy Talters, Judy Lavazza, Nancy Sklenar, Joann Jensen, Kay Eastin, Linda Sebben, Pat Avery, Susie Suggett, Mary Lou Picolo, Susan Bishop, Terry Kulush. ROW THREE: Gwen Fevretto, Cherie Bergman, Gail Gualdoni, Susan Watson, Ann Stanfield, Jane Ghilain, Cindy Pingo, Kathy Spreitzer, Joann Resedore, Linda Pruggemann, Linda Osterberg, Bonnie Jenkins, Mary Jo Perrine.

RESHMAN TRI-HI-Y CLUB. During the year 62-63 the reshman have been forced to go half days to school. ne might think that this situation would prohibit ny outside activities because of the extra amount of omework. The freshman girls, however, by planning eir time well, are able to be very active in Tri-Hi-Y ubs. ROW ONE (l to r): Janice Floyd, Kathy Dennin, Kathy Calihan, Jackie Fear, Susan Fox. ROW WO: DeDe Findlay, Sue Arnold, Diane Albert, Cheryl ans, Bonnie DuChance. ROW THREE: Claudia Earls, arbara Berkstrom, Sharon Himer, Joann Vanderden, Linda Bamberson.

FRESHMAN TRI-HI-Y CLUB. ROW ONE (l to r): Angie Rosta, Cheryl Bedford, Janis Breen, Sharon Mapling, Carol Love, Susan Gregory. ROW TWO: Marcia Dunn, Jill Hamrin, Sandy Menzor, Jody Basinger, Leslie Bonn, Tyra Boudino. ROW THREE: Lynn Bush, Nancy Graves, Kathy Gollier, Ruth Austin.

Hi-Y Members Aid School and Community

The Hi-Y Council is a coordinating and governing body which establishes policy and rules on judgments and welfare affecting the Hi-Y clubs. This council is composed of two representatives from each boys' club. The representatives attend bimonthly meetings and relay to their clubs the actions and decisions of the council. Council members are, left to right, Kent Johnson, Secretary; Dale Anderson, Treasurer; Terry Hoyt, Vice-President; Mick Maxwell, President; Paul Gambrello. TOP ROW: Ron Junck, Roger Kepner, Mr. Sheaffer, sponsor.

The Senior Hi-Y is an active group of boys who have been working for four years to earn money for a group trip and tour through Europe. ROW ONE (l to r): Roger Frazier, European Chairman; Neil Lucas, Treasurer; Paul Weiss, Secretary; Roger Kepner, President; Miles Lindblad, Vice-President; Tom Anderson, Sergeant-at-Arms; Terry Hoyt, Finance Chairman; Keith Johnson, Robin Heilman. ROW TWO (l to r): Don Day, Advisor, Tom Egly, Paul Spittal, Jeno Majersky, Don Leonard, Rick Sheply, Ted Duncan, Mike Courage, Lee Bettenhauser, Larry Gray, Jim McKeown, Ken Luza, Russ Ghilain, Bruce Howk. NOT PICTURED: Bill Wehrspann, Ross MacDonald, Skip Pauson, Chuck Marshall, Larry Feldman, Bob Smith, Shelby Anderson, Larry Mason, Chaplain; Jim Henderson, Dave Rosettenstein, Dave Kienlen, Mike Bonn, Jay Caswell.

In Individual Club Service Projects

JUNIOR HI-Y CLUB. ROW ONE (l to r): Dave Anderson, Jon Jaworski, Chuck Wicks, Jim Grohne, Rob Morrison, Mick Maxwell, Paul Gambrel, Dennis Mullen, Mike Long, Ken Angus. ROW TWO: Mr. Paul Sheaffer, sponsor, Jack McCambridge, Keith Mitchel, Dave Williamson, Jim Bergstrom, Dick Bauer, Mike Barney, Jim Jerbi, Bob Hoffman, Lloyd Goetschel.

SOPHOMORE HI-Y CLUB. ROW ONE (l to r): Chet June, Chuck Zolar, Dale Anderson, Ron Carloss, Kent Johnson, Brian Shepley, Jim Beach, Dave Wallace. ROW TWO: Bob Krehor, Don Whitlock, Don Oetter, Dave Jontes, Ward Cramer, Wayne Lucas.

FRESHMAN HI-Y CLUB. ROW ONE (l to r): Dave Herman, John Hall, Ron Junck, Don Thorson, Ted Cottingham. ROW TWO: Jack Hriunck, Doug Ostren, John Hankinson, Bob Barnes. Although the Freshman are on half days, these boys still have time to join in the YMCA program for Hi-Y clubs. All boys clubs meet on Wednesday evenings.

Nation's Future Strength Vested Here

National Honor Society members are, from left to right, ROW ONE, Sue Veach, Kathy Ramsey, Sue Mool, Fern Mann, Judy Frieberg, Susie Pearson, Ginnie Meier, Pat Morse, Joan Hynd, Karen Lind, Jeanette Hicks, Sonja McAllister, Shirley Leuthner, Mrs. Longman, sponsor. ROW TWO: June Swango, Sandy Thornley, Helen Aultz, Barb Craig, Marilyn Russell, Sylvia Lundin, Barb Huey, Carolyn Heidel, Joyce Heinlen, Pat Heintz, Carol Erkmann, Carol Muren, Linda Cramer, Georgene Patten, Ann Haines, Linda Davis. ROW THREE: Bob Johnson, Skip Pauson, Rich Meyer, John Vercellotti, Dan Roath, Tom Elyea, Terry Hoyt, Robin Heilman, Paul Weiss, Connie Morgan, Avace Gregory, Laurie Brown Becky Morgan, Joyce Englehart, Cecilia Evans. ROW FOUR: Rich Altenhoff Dave Ruttle, Ed Shores, Joe Sufa, Jim Lauterbach, Terry Zeackas, Bill Wehr spann, Paul Leach, Miles Lindblad, Steve Bannister, Mr. Longman, sponsor ROW FIVE: Dave Schleeter, Chuck Hawes, Bob Smith, Richard Whitley, Gary Odewaldt, Keith Johnson, Bob Mayhugh, Tom Anderson, Roger Kepner, Chuck Schroder, Mike Bonn.

The National Honor Society, since its formation in 1921, has served to recognize the achievements of top students in high schools throughout the nation. Essentially, this is an honorary society. The local group, however, performs services to the school and the student body through such projects as tutoring, acting as guides for major events, and book exchange management. The sponsers, caught at one of their more relaxed moments are Mr. and Mrs. Longman.

National Honor Society officers are elected each semester. Officers for the second semester are in the second row. Rich Altenhoff, vice-president; Bob Smith, president; Carol Erkmann, secretary; officers of the first semester were Joan Hynd, secretary; and Paul Weiss, president.

'Club' of Three Provides Yearbook Staff With Bulk of Pictures

Through photographic work for the **J of '63** Gene Sebben has encountered practically every situation that's likely to confront him in his forthcoming career in photography. By either taking formal, scheduled-in-advance portraits, or, more typically, informal, spur-of-the-moment shots, Gene has proved his photographic ability by reproducing flawless prints in each case. At the left, Gene examines a photo he has just finished developing, while, at the right, he poses for picture taken by—you guessed it!—himself.

John Madden, another **photographer reliable** for the yearbook staff, has utilized his photo work for the annual not only as an invaluable contribution to the excellence therein, but also as an opportunity to increase his picture-taking experience. Here, John completes the process of picture development by taking the finished products off the dryer.

Timm Urbanik (right) has mastered the techniques of photography—in both the facets of picture taking and picture developing— while producing quality photos for the **J of '63.** This experience, Timm believes, has elevated him from the dubious position of "shutter bug" to that of a "proficient professional." Below, Timm focuses his 4" X 5" view camera for another portrait.

Booster Club Rallies School Spirit, Exploits Talent

As officers of the Booster Club, Dave Kienlen, Laurie Brown, Pat Bussy, and Ken Angus are responsible for publicizing the activities of the school, calling attention to outstanding work by students and giving credit to accomplishments above and beyond the call of routine student activity.

"Sign up for the bus now!" As sponsors of the Booster Club, Mr. Ken Parker and Mr. Don Kienlen are counting the money collected from loyal students who have signed up to go on a bus to an out-of-town athletic event. Mr. Kienlen and Mr. Parker also act as "judges" for talent presented at the Booster meetings.

"23 skiddol" The talent presented by the Booster Club is always of the best quality, and the Kelly Adorables are no exception. The dancers' routine is a Charlston number and they dressed in costumes depicting the "Roaring 20's." The dancers are Janice Lamb, Maurine Ballius, Sue Grimpe, Linda Currie, Kathy Hoye, and Gloria Paone.

"And then this traveling salesman said..." Robin Heilma enjoys entertaining his fellow students at the Thursday mor ing Booster meeting. Even though the meeting takes place early, it is not too early to comprehend Robin's jokes. H always gets that punch line across.

Helping to publicize an orchestra concert are Linda Cramer, and Ross MacDonald who are featured in a musical portion of a typical Boosters' program.

Thespians' Dramatic Abilities Develop in NTS

JUNIOR - SENIOR NATIONAL THESPIANS. ROW ONE (l to r): Beth Morse, Bob Jonston, Linda Jorgensen, Cindy Jolly, Nancy McQueen. ROW TWO: Kirma Pearce, Janet Snider, Barb Craig, Bill Genda, Pat MacDonald, Pat Morse, Marie Baitenger, Judy Frieberg. ROW THREE: Janet Blatchcy, Fred Dillon, Tom Bojeski, Dave Boettcher, Ron Thelo, Phil Kouchoukos, Margerethe Bagh, Jackie Bossom, Ken Griffin.

The officers of the JT Chapter of the National Thespian Society are pictured in character as they portray the traditional mask of Comedy. Expressing "Comedy" with a smile are left to right, Bob Johnston, President; Phil Kouchoukos, Parliamentarian; Bill Genda, Secretary-Treasurer. ROW TWO: Nancy McQueen, Clerk; Pat Morse, Vice-President; Barb Craig, Corresponding Secretary.

st so there would be no mistaking these people as dgling actors, these sophomore drama students cked behind their large smiles. Those involved here ft to right, are Cheryl Carey, Florence Burley, Karen gelman. ROW TWO: Cheryl Baumann, Sue Suggett, ckie McComb, Judy Davis, Bill Macier. ROW THREE: y Boras, Cindy Fredrick, Greg Bennett, Martha Katzin, dy Bakos, Joyce Canteberry.

Practical Training Stressed in Office Occupations

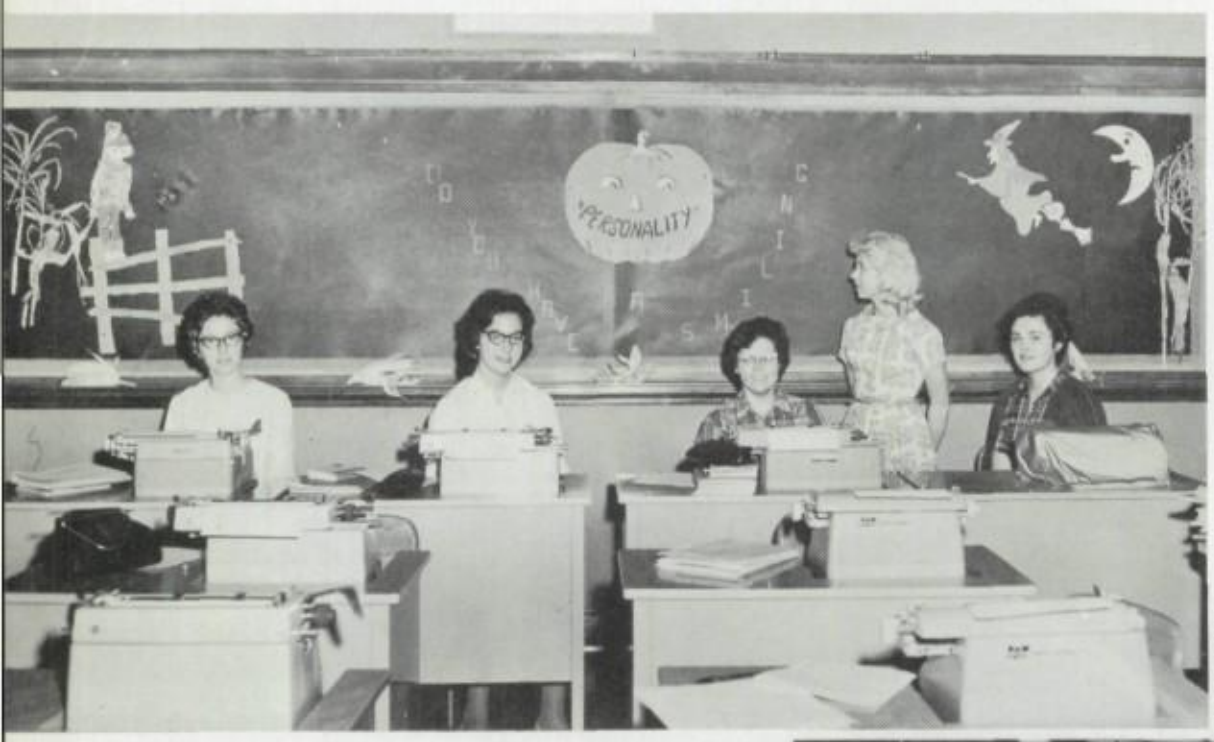

On the blackboard is a seasonal reminder of the smiling personality which every secretary must possess. As members of Office Occupation Association, Martha Carter, Mary Brandalino, Jeri Allen, Gigi Budzinski, and Lynn Bojeski, (left to right) are responsible for the decoration of the chalkboard. Here they reflect a smiling personality that is essential for every qualified secretary. Co-Op enables future businesswomen to take their place in the business world.

Making prospective secretaries familiar with office routine is the main objective of the organization. Here, students examine the latest in office equipment at the Caterpillar Tractor Company.... the same equipment which they will be required to use in the near future.

Food Producers of the Future

The Future Farmers is an organization of boys studying Vocational Agriculture. They have regular meetings the first and third Mondays of each month. In addition to this, many Saturdays are spent working for the organization. Organization members are: FRONT ROW, (l to r): Greg Hutson, Ron Gunchin, Jerome Fris, Bill White, Bob Neese, Vance Roofener, Jim Phelps, George Woznik. MIDDLE ROW: Joe Graham, Andy Bustin, Jay Koren, Ed Hollister, Bill Taylor, Chuck Gura, Paul Kapellas, Robert Smith. TOP ROW: Mr. Ronald Deininger, Agriculture Instructor, Eddie Fear, Vic Gigliette, Veryl Lichtenwalter, Tim Geistler, Junior College Work Scholarship Student, Max H. Kuster, F. F. A. Adviser and Agriculture Instructor.

One of the special projects of the organization was the overhauling of this tractor by Bill White. Such projects provide the Future Farmers with essential knowledge of farm mechanisms . . . especially the tractor—the modern standard of progressive farming.

FRONT ROW: (l to r) Dan Plese, Secretary; Steve Rossi, Sentinel, Church Gura, Reporter; Joe Graham, Vice-President; Sue Brookman, Chapter Sweetheart; Andy Bustin, President; Brent Lingle, Treasurer; Terry Piazza; Allen Schleeter. MIDDLE ROW: Mr. Ronald Deininger, Agriculture Instructor; Tom Hauert, Floyd Spiers, Vic Gigliette, Jerry Nagra, Gary Wilkens, Andy Tordai, Dan Stobbeona, Ed Hollister, Mr. Max Kuster, F. F. A. Adviser. TOP ROW: Veryl Lichtenwalter, Tony Marino, Paul Kapellas, Tom Binzen, Jim Smrekar, Don Fier, Bob Defreitas, Walter Frick, Herb Shadwell, Rudy Carlson, Leonard Venture, Craig Gebert, Tom Geistler.

Future Homemakers Prime for Ultimate Role

The Future Homemakers of America membership is exposed to a variety of programming throughout the school year. Holding to the theory that embryonic homemakers should receive a smattering of liberal arts to insure proper and extenisve preparation for a richer and more meaningful life, guest speakers are occasionally invited to share their experiences. At this meeting the FHA is being addressed by three foreign exchange students, Dave Rosettenstein from South Africa, Meg Bagh of West Germany, and Larry Mason, JT's exchange student to Switzerland.

JT's FTA and FNA All A-OK

As officers of Future Nurses of America these girls are responsible for programs, business meetings and field trips to hospitals and nursing schools. The officers are seated left to right, Karen Lind, Corresponding Secretary; Helen Aultz, Secretary; Jean Bittle, Vice-President; Standing: Mrs. Nance, Fern Mann, President; Mrs. Ruthenbeck.

The Future Teachers of America is an organization that foster interest in the teaching profession and encourages the best of ou student talent to investigate the possibilities of a career in teach ing. Pictured below are officers of FTA, Judy Bakos, Historian Cindy Maren, Secretary; Cheryl Floyd, President; Lynne Zoleske Treasurer.

Education Through School Service Activity

OPHOMORE LIBRARY CLUB. Miss Shawmaker, sponsor, Peggy Forbes, loria Fargo, Pricilia Heath, Pam Wyss.

"RIGHT THIS WAY, PLEASE." The Ushers Club is a service organization. Its members provide usher and guide service at school sponsored activities to which the general public is invited to attend. ROW ONE (l. to r): Arthetta Cook, Pat Riley, Pat McDonald. ROW TWO: Carol Talbert, Cheryl Howland, Joe Little, Carolyn Lindner. ROW THREE: Florence Burley, Karen Burkhardt, Veronica Decman. ROW FOUR: Dick Davis, Ken Moak, Nancy O'Neil, Ed Richards. ROW FIVE: Richard Whitley, Larry Muhilich, Jim Stahl. ROW SIX: Steve Dupee, Joe Gavin, Bill Simonich.

he Library Club is composed of students who work in the library as assis- nts. The purpose of the club is to promote librarianship through exchange ideas with other schools. Pictured, left to right, Chuck McCowan, Terry eeman, Rosemary Paton, Candy Hollaway, Jeanette Hicks, Joy Larson, r. Williams, librarian, Ron Thelo, and Miss Norman.

These young men are members of the Kiwanis Key Club and are busy preparing decorations for Charter Night Banquet. The newly organized Key club is jointly sponsored by the Joliet Kiwanis and Kiwanis Club of Joliet West, with Mr. Haines serving as co-ordinator. The workers are (l to r) Jay Carlin, Ray Bersano, and Smith Cady.

Pictured here are members of the Will County Cerebral Palsy Association, who presented a program to the Kay Club. Left to right Mr. Ned Grabavoy, Daryl Alderson, President of the club, Mr. Bracken, and Mr. Carlos.

embers of the Kiwanis Key Club are Keith Johnson, Bill Genda, Jim Frank, Mark Hoffer, Skip uson, Mike Bawser, Smith Cady, Dave Pyle, Ken Parker, Dick Bloyg, Doug Arnold, Art Prancan, ul Mott, Jim Frank, Daryl Alderson, Jay Carlin, Ray Bersano. Standing is Mr. Richard Buget, culty sponsor.

Oral Expression Ability An Invaluable Asset

The National Forensic League is a national honorary speech organization for high school students; J.T.H.S. has had a chapter since 1959. Students are admitted to membership by having participated in inter-school speech and debate activities and by having spoken before adult audiences in the school and community. As students accumulate speech experience, they are awarded degrees of advanced standing which may qualify the speakers for college scholarships. The League sponsors a speech and debate tournament each year at the state level and a national tournament each summer.

Debate at JT was reactivated during the school year, 1957-58, after a long interval of inactivity. Since that time it has grown from an activity involving about six students to one involving thirty. Here Karen Lenz is giving a speech which must be eight minutes long. The card with the number "4" on it, indicates the time remaining before the conclusion of the speech. Members are sponsored by Mr. Paul Johnson, and Mr. Ron Jensen.

Due to the increased interest being shown in Debate, two class sessions per day are devoted to it. Shown here in practice is Carol Larson. Her speech must meet the standards set down by the Illinois High School Debate Association.

"J" Editors Preserve Present for Future

To record for posterity the events and activities of the 1962-63 school year was the sincere intention of the ten editors, portrayed on this and the following two pages, of the "J of '63." And the culmination of their efforts is truly evidenced in this yearbook, for it has accrued from their effective planning and construction. The "J of '63" is wholly a student project guided by student aims, aims which can only be imagined when one realizes the importance in preservation of the present for guidance in the future.

"Ah, to escape the drudgery of coaxing editors to meet deadlines, of writing headlines, checking copy, proof-reading pages..." Alan Barney, Editor-in-Chief of the "J of '63," apparently reasons while peering through a window into the "outside" world of seemingly more ordered existence. But, of course, such whimsical musings of the editors don't indicate perpetual dislike for his work... only that he should refrain from it occasionally to gaze hopefully toward its end. "Life is basically tragic!"

Whoooooo?.....owlish Kathy Shaw becomes over-absorbed in academic work encouraged by her duties as Academic Editor. In fact, since her undertaking of this job, she has unbudgingly conformed to the rigorous duties typical of her position, has abstained from all nightlife...

The last hurrah! "Next year I've just got to get organized." As Organizations Editor, Sue Allen has cajoled, flattered, weedled, inveigled, beguiled, blandished, coaxed, lured, attracted, ensnared, entangled, persuaded, decoyed, induced, convinced, and prevailed upon uncounted numbers of people to get pictures of every possible club and organization at JT. Is it any wonder she looks fit for Geritol? The results of the struggle are reflected in her countenance. Just being around at the finish was a moral victory. Rah!

Yearbook Editors Record for School's Progeny

"Hit that ball! Swing that racket! Make that spare! Hit that line! Take that hike! Sink that basket"—exhibiting the tools of the trade, Lois Litherland, girl's sports editor, makes the big pitch in behalf of physical fitness. Looking fresh from **Vogue**, who'd think Lois just bounced in from a Kennedy-type 50 mile hike. Talk about healthy!

Being an underclassman can be a traumatic experience. Everybody seems to outrank you. Underclassmen are continually subordinated and ground into submission. Even yearbook editors seem dictatorial. Here Dan McCarthy, the underclassmen editor, extracts tribute from his subjects.

introducing . . .

Some people will go to any lengths to carry out an assignment—and when Cheryl Floyd was told to cover the faculty "scene" she went right to the source of the biggest "productions" and "cast" her lot with the big time "performers." She won the "critics" acclaim as faculty editor but lost the "play" when she drew to an inside straight.

Episodes and Incidents of JT '63

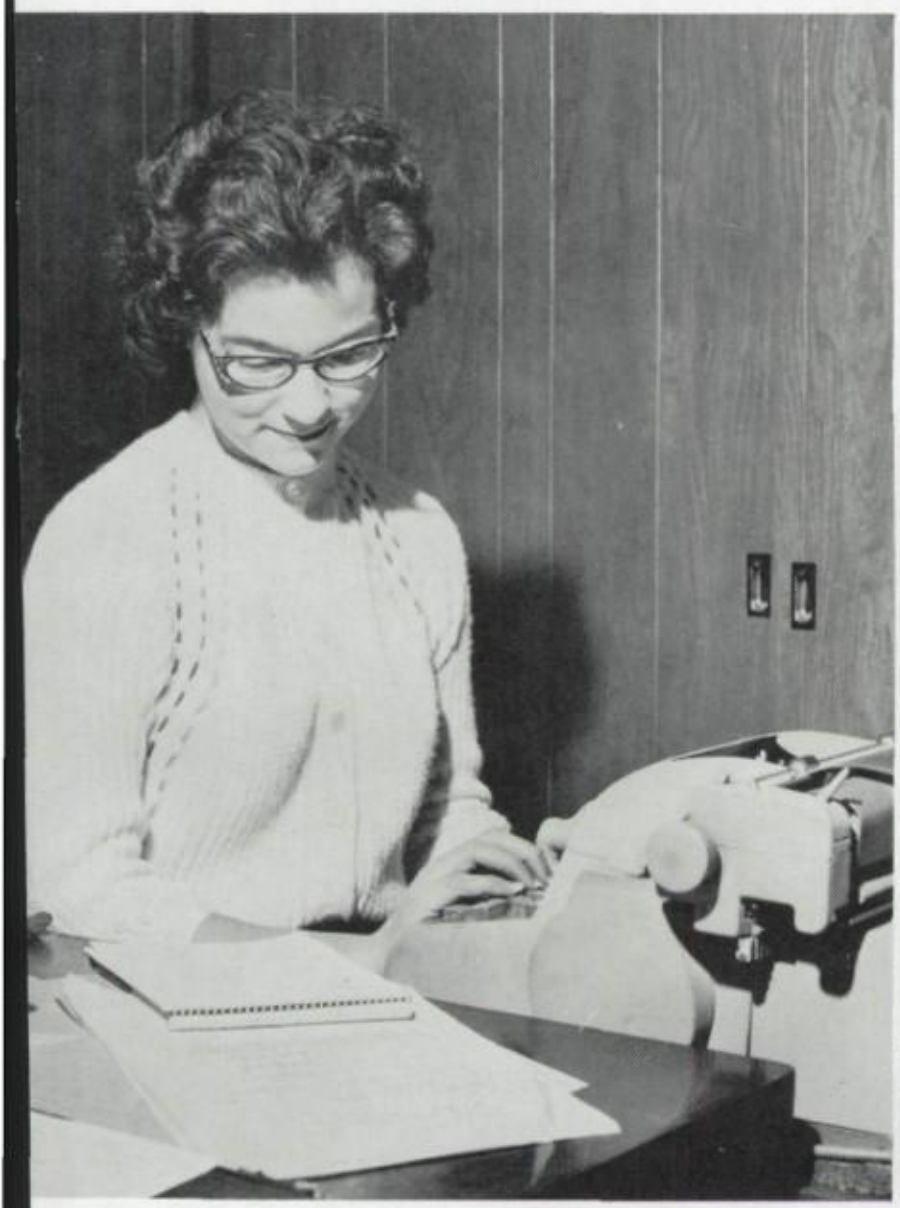

Publicity campaign, record of sales and receipts, bookkeeping, and distribution of annuals are the main pursuits of Mary Brandalino as Business Manager.

As Social Activities Editor, Barb King's main objective is to make any social *activity a memorable one. Barb accomplished this by attending each social event* herself and then later recording it in the annual.

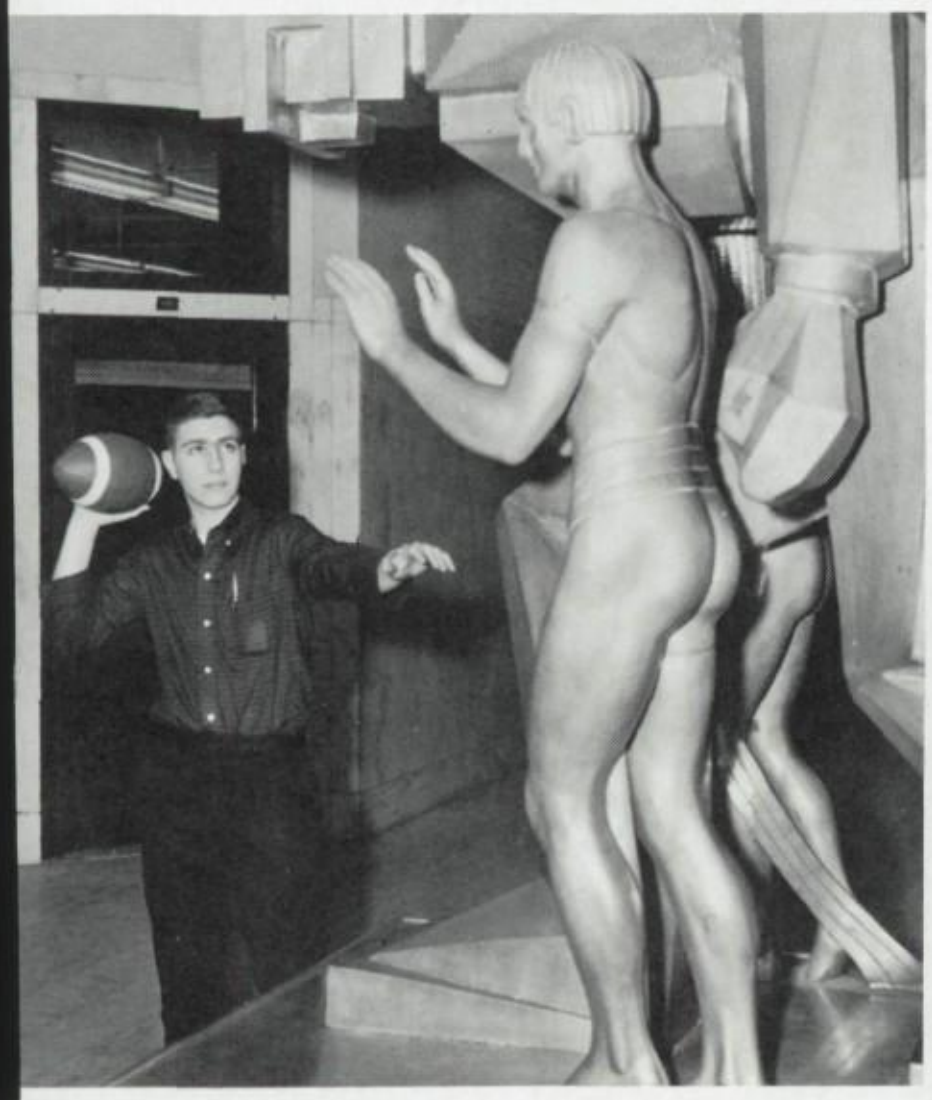

epicting only one event of boys' sports, Steve Bannister, Boys' Sports Editor, tempts to throw a football to a companion of the Steelman. This Steelman presents JT's championship athletics and their coach.

"Did you ever see a dream walking?" Minnie Wisneski, Senior Class Editor, dreams of her graduation day, and of how she depicted her senior cohorts in her section of the yearbook.

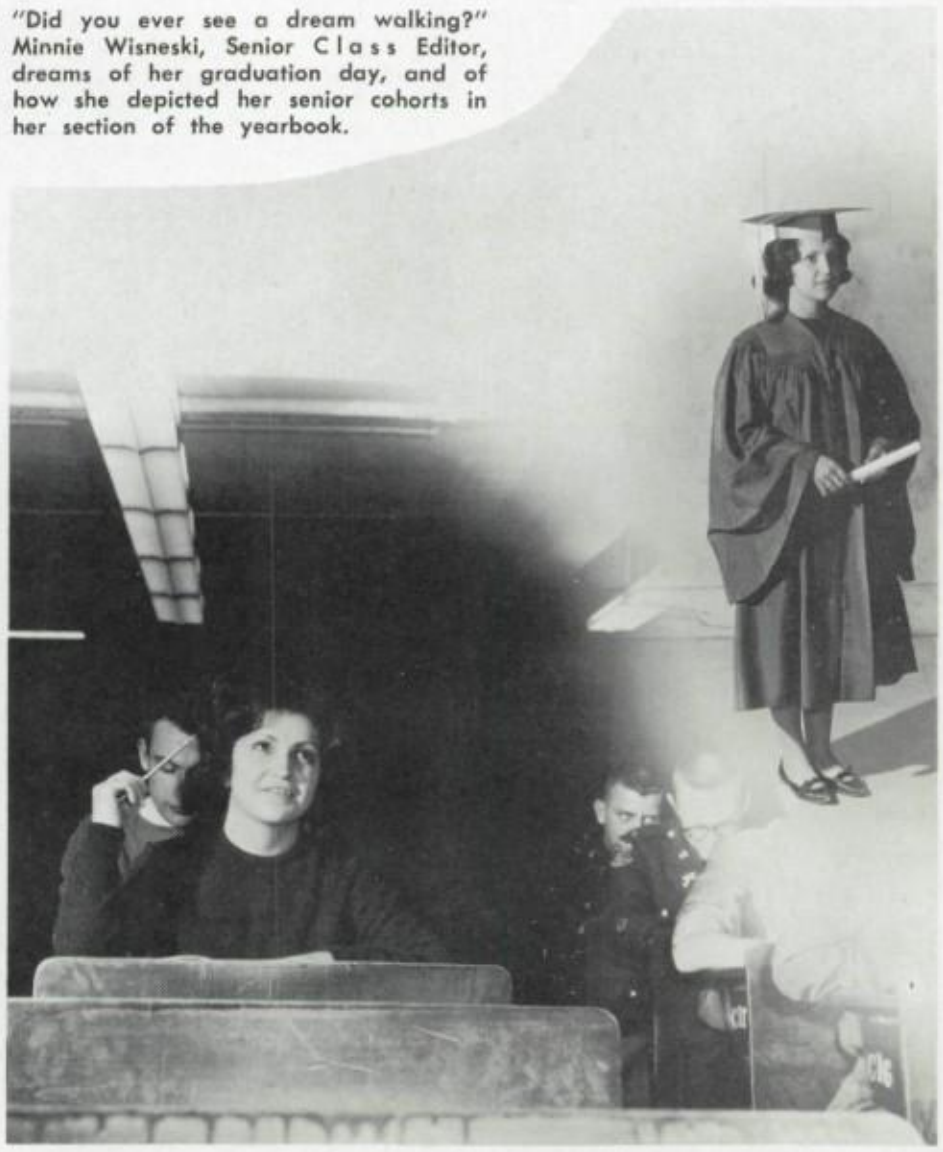

Journal Staff Experiments

Designed primarily to serve as a laboratory project for students studying journalism and printing, the J-Hi Journal is published pointly by the journalism department and the school's printing shop. Described as a bi-weekly, this tabloid contains news stories, editorials, feature and sports coverage geared to the limited extent of the mechanical production. An additional attraction is the inclusion of a national student pictorial magazine, "Scholastic Roto" in each issue. The newspaper is not intended to serve as a "voice of JT" and present timely news, view, and pictorial display, but is a teaching advice whereby reporters, writers, advertising salesmen, photographers, and printers are provided a medium by which they may receive practical training in all

"Where's our Girl Friday?" Calls like this were meant for Judy Perrine, one of the quartet of main feature writers and editorial editors. Judy's job called for many ideas to emerge from her head.

Although J-Hi-Journal editor-in-chief Karen Lind wasn't quite forced to work at the linotype, she did spend much time at the print shop. Karen's duties as editor-in-chief included planning the stories, writing headlines and supervising the final processes. Pictured with Karen is print shop advisor Mr. Norman Erckmann, who is typically explaining a point about printing to her.

"Ha! Ha!" This is the funniest feature you've written. Sounds of laughter and words like that were heard in th Journal office. Composing the feature writer staff are fro left to right: Peri Potter, George Day, Rosemarie Astorin and Judy Perrine. Peri's speciality was fashions, humo and information articles. George Day dealt mainly wi humor of all types. Rosemarie Astorino interviewed spo light personalities and contributed information-type feature Judy's specialty was intertaining features, humor, and fe ture-news. Judy and Peri planned the stories for each issu

With Publications Formulae

phases of publications work. This year the "J-Hi Journal" is under the direction of Editor-in Chief Karen Lind. Her staff consists of Judy Perrine, feature writer; Peri Potter, George Day, Rosemarie Astorio, and Judy Perrine, interesting features, humor, and news writers; Sue Tarlini, News Editor; Carol Mirinic, Business Manager; Gary Johnson, Howell Lind, and George Day, Sports Editors; and Judy Watolha, Circulation Editor.

"Papers, papers. Did you remember to buy your subscription?" Judy Wahtola, circulation manager uttered these sentences in her job. Judy not only circulated Journals and exchanged them but also kept files of stories and information the editors had gathered.

"Yes sir. How many inches do you want? I'll pick up the mat and copy." Conversations such as this became engraved in Business Manager Carol Mirenic's head as she made her daily phone calls. After Carol got the ads, then came the planning and laying-out for the various pages.

"Yea team. Who scored that point? I'll interview the coaches." Sports writers uttered those words many times in the process of gathering all the available sports news. From left to right are, Gary Johnson, Howell Lind, and George Day.

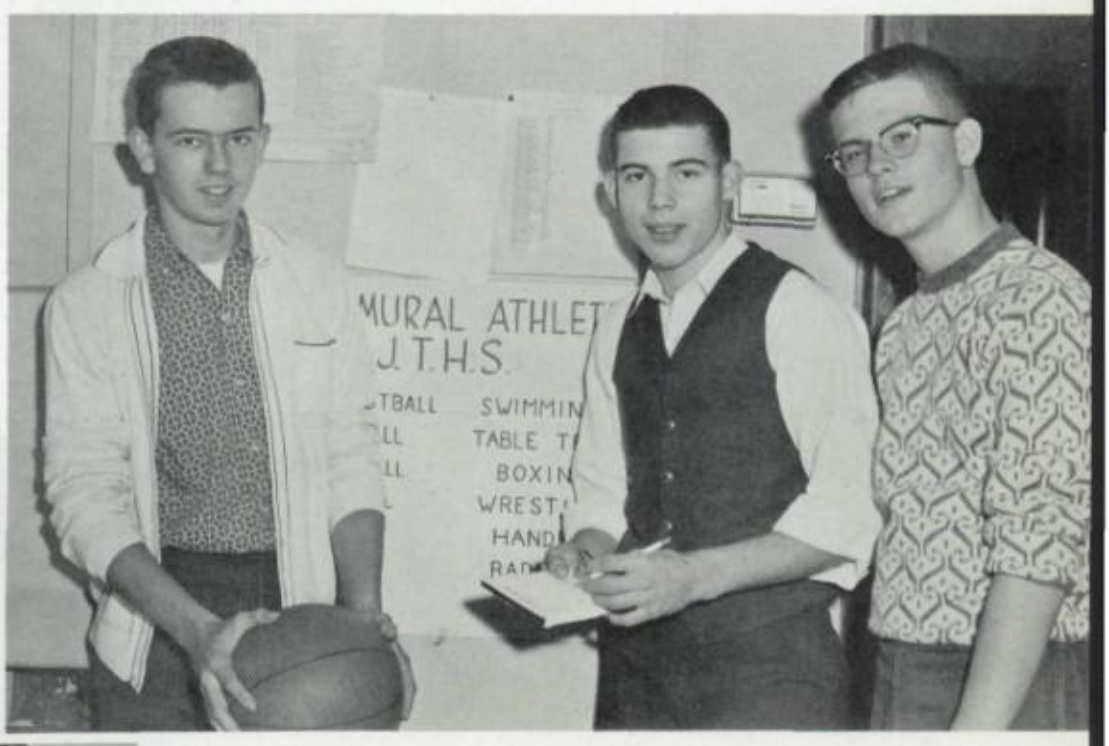

"News, news! Does anyone have any news?" Sue Tarlini, news editor asked this question daily in her search for student news in the Journal. Sue had to know the coming events, cover them, and then write the stories.

Publication 'Stepchildren' Petition for 'Family' Acceptance

These is them that done it. Done what? They edited and published the **Blue and Gold**, J.T.'s literary magazine. A portion of the material included in the magazine was written by members of the staff. However, the publication is a convenient outlet for literary aspirants and permits the publication of their works. The work is evaluated and edited for possible publication. Scattered over the floor, typical of an editorial session, the staff is pictured from left to right: Jeannette Hicks, Skip Pauson, Shirley Leuthner, Linda Momsen, Carol Leuthner, Robin Heilman, June Swango, and Karen Lenz.

Shirley Leuthner, chief editor of the "Blue and Gold" checks her file for possible magazine material.

With five journalism department projects going all at once like a five ring circus, a director of school publications has to take a philosophical attitude to his work to live with it. For instance, in a life filled with constant "deadlines" and confronted with the student "human elements," he must reason that the world is moving so fast these days that the man who says it can't be done is generally interrupted by someone doing it. And somehow or other it all gets done. It gives a man pause.

Gathered around the WJOL microphone for the airing of an edition of the "Crew Cut Capers" weekly radio show are Joyce Crowther and Janet Green, special guests, Nancy Floyd, one of the "team," Kathy Shaw and Cindy Keck, program coordinators.

Preparation for a weekly 90 minute radio program aired regularly from WJOL, Joliet, is a tedious and time consuming chore. Arranging for guests, editing high school news, selecting recorded music, and preparing telephone interviews comprise weekly routine duty for the "Crew Cut Capers" coordinators, Cindy Keck and Kathy Shaw.

JT News Bureau Augments School Promotion Facilities

The JT News Bureau is in its third active year. It is part of the publication program under the direction of George Denison. Reporters gather news, write stories, take pictures and send releases to local newspapers in the town. The purpose of the news bureau is to obtain publicity for the school through means of school features in the local town newspapers.

Margene Whitler, featurer reporter of the JT News Bureau, reported, typed, and delivered material daily to the downtown papers.

Sue Rapson made daily treks "down" to the Herld News and Spectator with News Bureau copy she has helped gather. Sue is news reporter for the JT News Bureau.

The JT News Bureau staff's job consists of reporting, writing, and delivering news to the downtown papers and the radio station. Pictured from left to right are the members of this staff: Sue Rapson, news reporter; Karen Lind, editor-in-chief; Sally Standfield, typist; and Margene Whitler, feature reporter. This is the news bureau's third year of operation.

Find more news! Schedule more pictures! Send more material down! These could be the cries of the JT News Bureau editor-in-chief Karen Lind. This year the news bureau program was expanded by sending more articles to a larger surrounding area.

Overture, Rhapsody, Suite, and Symphony --

HIGH SCHOOL ORCHESTRA PERSONNEL. First Violin: Susan Hicks, Margaret Oliver, Dianne Carlson, Karen Johnson, Maureen Baillies, Peggy Forbes, Kirma Pierce, Barbara Bergstrom. Second Violin: Pamela Gilbert, Susan Achterberg, Karen Engelman, Carolyn Irwin, Becky Lahners, Jayne Roberts, Margie Troughton, Laura Baratono, Doris Bushby, Janis Johnson, John Johnson, John Larson, Marcia Smith. Viola: Nancy Norem, Martha Katzin, Marsha Krozek, Nancy Houseknecht, Connie Gluck, Randall Pollock. Cello: Karen Brockman, Florence Burley, Vianne Carey, Donna Grohne, Betsy Lenz. Bass: Sonja McAllister, Linda Cramer, Candy Holloway, Rita Carlson, Rosemary Patton, Karen Wright. Flute: Virginia Steffes, Barbara Larson, Sandy Palmer, Jane Vercellotti. Oboe: Joyce Peters, Judy

As soloists for the 1962-63 concert season, Susan Hicks, violin; Sandra Thornley, marimba; Sonja McAllister, Bass; and Linda Cramer, piano, have displayed their outstanding ability and talent to their listening audiences at the Orchestra concerts. These girls are all seniors and have performed in both the Fall and Spring Orchestra presentations.

The Section Leaders in the Orchestra are, standing, left to right, Sharon McElroy, French horn: Charlene Reeds, trumpet; Robert Wilson, trombone; Virginia Steffes, flute; Cherri Peet, clarinet: Joyce Peters, oboe; Terri McClain, piano; Linda Cramer and Sonja McAllister, string bass. Seated, left to right are: Karen Brockman, cello; Margaret Oliver, first violin; Susan Hicks, first violin; Pamela Gilbert, second violin; and Nancy Norem, viola. These musicians are the most advanced pupils in their field and each is responsible for students during rehearsals and concerts.

Orchestra Performs All In Spring and Fall

Wiechec, Norma Chaney. Clarinet: Ward Cramer, Cherri Peet, Ruth Converse, Sharen Shaw, Sharen Coose. Contra Bass Clarinet: Richard Wagner. Bassoon: Jim McKeown, Bill Wagner. Trumpet: Phil Stutz, Charlene Holloway. Horn: Bruce Howk, Don Johnson, Sharon McElroy, Terry Reener. Trombone: Robert Wilson, Wayne Wade, Jack Revels. Tuba: Smith Cady. Tympani: David Boettcher. Percussion: Richard Larson, Rick Holloway. Mirimba: Susan Gibbons. Harp: Sandra Thornley, Rochelle Smith. Piano: Terri McClain, Beverly Kurtz.

Playing for benefits, church groups, social functions, and other community affairs is the String Ensemble for 1962-63. The members are, standing, left to right: Kirma Pearce, second violin; Linda Cramer, piano; Nancy Norem, viola; and Margaret Oliver, first violin. Seated is Karen Brockman, cello.

e Orchestra officers and class representatives are, standing, left right: Robert Wilson and Sandra Thornley, social chairmen; Linda amer, president; Virginia Steffes, treasurer; Sonja McAllister, vice-esident; and Joyce Peters, secretary. The class representatives , seated, left to right, Janis Johnson, Freshman Representative; nna Grohne, Sophomore Representative; Candy Holloway, Senior presentative; and Marsha Mrozek, Junior Representative.

"Results--Not Alibis"

From a humble beginning with 12 members who had second-hand instruments and used nail kegs for chairs, in 1912, the Joliet Township High School Band rose to meteoric heights and international prominence during its half century of existence.

In reviewing the band's history, it is noted that the musicians first rehearsed in the manual training room at the school. It was not until several years later that the band was alloted its own space for rehearsal.

Perseverance proved to be the key to success and the band was given permanent possession of the national award trophy after winning the championship three years in succession in 1926, 1927, and in 1928. In the national band contests in 1931 and 1933, the band again brought home the national honors. It was in 1933 that Division I Superior Award was used as a rating for the first time. With the abandonment of the national contest in 1933, the band achieved the Division I Superior rating in the regional contests in 1935, 1938, and 1940.

During the war years, the regional contests were abandoned and now only the state final contests continue to be held. And at each of the state contests, the Joliet Band has come away with a Division I Superior rating every year, including 1962.

Miss Sylvia Lundin
Gold Band Sponser

Phil Stutz
President
Student Conductor

Ross Macdonald
Vice-President
Student Conductor

Mike Donnelly
Secretary

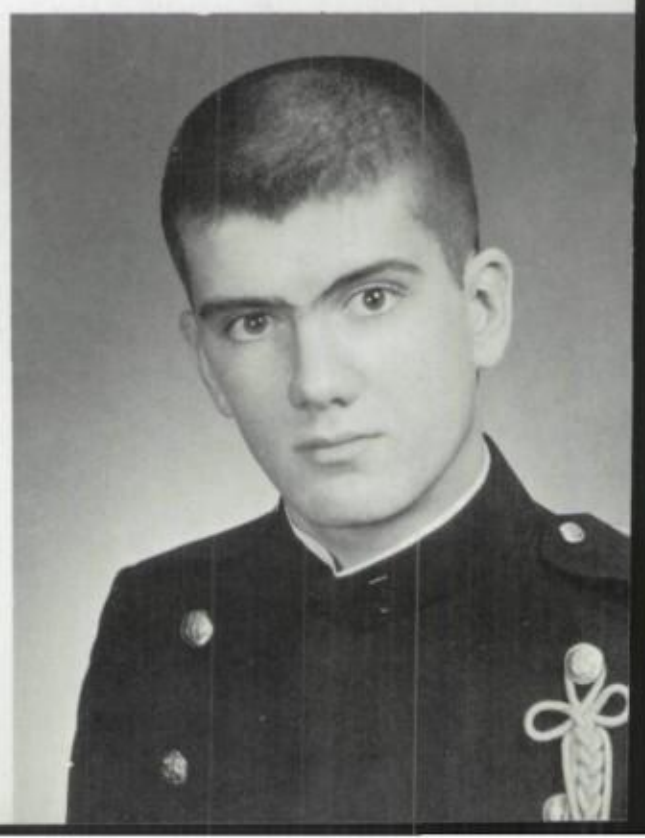

"Winner and Still Champion"

During World War I, a band tradition was established and still followed faithfully. The band was on hand each time Will County youths departed for service during World War I; and, during World War II, the same procedure was followed, and, even now, each group of Will County departees is serenaded by the bandsmen. This has proved to be one of the band's major achievements.

The success of the band is said to be due to such factors as training begun in grade school and continued through grade eight in the Joliet Public Grade School Bands; the outstanding private teachers with whom the members study; a budget made available by the band's own yearly concerts and activities; the active interest by members of the community and the band alumni; by active band mothers and band parents organizations; by the generous support of the board of education and the administration of the school; and, by an intense espirit de corps among the members who value fifty years of tradition.

Another distinction held by the band is that it has played for every president except Harry S. Truman and John F. Kennedy since President Wilson. The band has also taken part in many inaugural parades.

Miss Laurie Brown
Blue Band Sponsor

Mr. Bruce Houseknecht
Director of Bands

Laird Hughes
Treasurer; Student Conductor

John Baratono
Quartermaster

Mr. A. R. McAllister
Founder and Conductor of the JT Band for 32 years.

Marking Fifty Golden Years

It was the late A. R. McAllister who founded the band and directed the musicians for 32 years until his death in September, 1944, leading the able bandsmen to unprecedented fame. McAllister, too, was the founder and president of the National School Band Association. Because of his tremendous influence on the school band movements he is remembered by music educators throughout the country as the "Band Pioneer." It was under his able baton that the JT Band won the national championship three years in succession — the golden years of 1926, 1927, and 1928. And for this heretofore unheard of feat, the band was given permanent possession of the national championship trophy.

On Memorial Day in May of 1945, following the death of Mr. McAllister the previous Septembe the band inaugurated the custom of marching to Elmhurst cemetery where he is buried to pa homage. The custom has become an annual parade in which the band marches to muffled drum from the school to the cemetery to decorate the grave of the band's founder. Here is pictoriall recorded the ceremony.

The first J.T.H.S. Band, 1912. Directed by Mr. A. R. McAllister, being reviewed by JT Superintendent J. Stanley Brown.

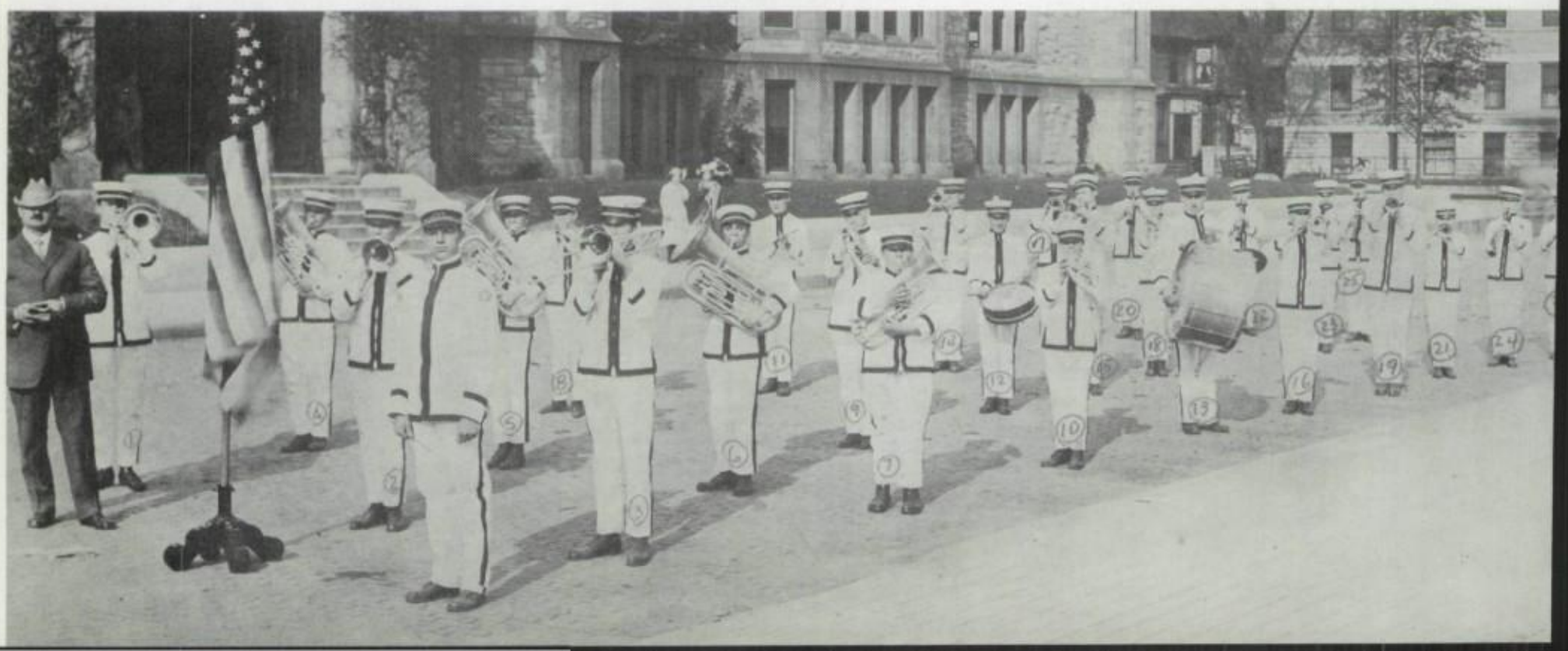

# of Glorious Band Music

In July, 1945, Mr. Bruce Houseknecht assumed the direction of the musical group. The following year he was named head of the music department at JT, a post he still holds. He now is in his 19th term as conductor of the band. And always its high standards of excellence have been upheld and more honors brought to the school. Under his leadership, the band has won a reputation for performing entire symphonic repertoire and is noted for its sight reading ability. Mr. Houseknecht is a member of the American Bandmaster's and Director's Association and is concertmaster of the Joliet Little Symphony. He is the 1962-63 president of the Illinois Music Educators' Association. Further evidence of an illustrious career is his "Mac" Award, presented to outstanding bandmasters in honor of A. R. Mc Allister.

Mr. Bruce Houseknecht, director and only the *second bandmaster in the organization's 50* year existence.

Participating in the traditional flag raising ceremony in the gymnasium are Gold Band Sponsor Sylvia Lundin, Vice President Ross Macdonald, and Blue Band Sponsor Laurie Brown. This ceremony precedes all home basketball games.

Receiving well earned acclaim at a special Golden Anniversary band concert this year are alumni of the first JT band of 1912. From left, to right they are: Darin Allen, Otto Mattei, Ray Pritz, Glen Folkers, Elmer Brockway, Elmer Geissler, Howard Gierich, James Bell, Aldo Maielli, and Frank X. Meyers.

Conducting a band parents' meeting is William Wenger, president of the organization.

Guiding the activities of the Band Parents' Association is the primary function of the officers. This year's staff includes William Wenger, president; Ann Cheville, president of the Band Mothers' Club; Doris Bishop, secretary; and Robert Johnson, vice-president. Not pictured is Charles McKeown, treasurer.

Joliet Township High School Band, Mr. Brude House-Knecht, Conducting. FIRST ROW — L to R: Charles Nordstrom, Brian Nelsen, John Kahrl, David Lumley, John McDade, Tom Kosmerl, Don Clark, Victor Bianchetta, Keith Mitchell, John Baratono, Richard Wagner, Sylvia Lundin, Wayne Wade, Laurie Drown, Dennie Shea, Ken Peterson, David Boettcher, Richard Koenig, Larry Franzen, Rick Holloway, Don Willard, Dean Hicks, Ken Kaveney, John Black, Tom Podnar, George Beverley, Jay Cheville, John Knutson, David Harden. SECOND ROW — L to R: Carl Krueger, Craig McKeown, Ward Crammar, Kent Johnson, Eugene Piunti, Paul Boettcher, Ron Smith, James Beach, Richard Gutierrez, Dave Wallace, Larry Herath, Don Totter, Mike Donnelly, Robert Koenig, David Johnston, Alan Butterfield, Stuart Brown, Ray Carlson, Charles Lindstrom, David Anderson, Dean Garton, Ken Salman. THIRD ROW — L to R: Ross Macdonald, Bruce Howk, Rick Hendry, Don Johnson, James Kilgos, Richard Hirsch, George Hausman, Bill Dornick, John Jaworski, Bob Orlovich, Charles Wicks, George Wenger, Art Prancan, Jack Jamerson, Jerry Sandburg, Jack Biskie, Robert Hodgdon, Les Engleman, James Ceci, Don Oetter, Laird Hughes. FOURTH ROW — L to R: Jim McKeown, Chet June, Ron Carloss, Charles Benson, Phil Stutz, Charles Holloway, Roger Balog, Bob Glasscock, Robert Gregg, George Kuhs, Fred Engimann, William Wagner, Bob Sacco, Terry Lepper, Richard Larson. FIFTH ROW — L to R: Dave Tuntland, Joe Handwerk, Jack Revels, Jim DeWitt, Bob Rickhoff, Ron Smego, Dave Henderson, David Jontes, David Pyle, Smith Cady, Bill Bishop, Bob Galle, Doug Coover, Jerry Brown, Dale Anderson, Ed Etheridge, Marty Bullard, Lloyd Butterfield, John Ragusa, David Roth, Ed Briones, Brent Lingle.

Joliet Township National Championship

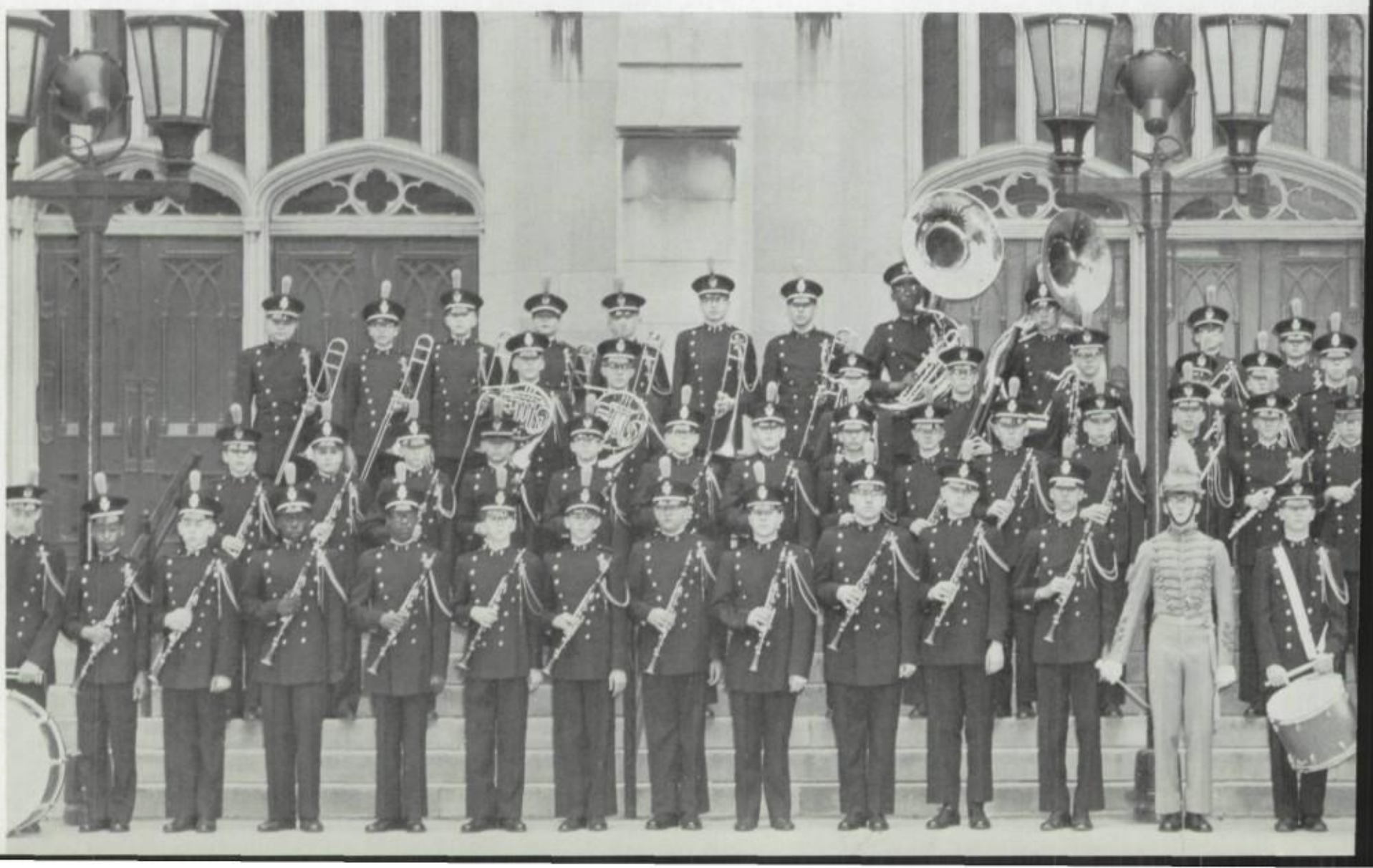

High School Band

Joliet Township High School Cadet Band, Mr. Marshall Erickson, conducting. ROW ONE — L to R: Ray Duckmanton; John McEwen, Clare Giegerich, Horace Fox, Ronald Johnson, Thomas Lamb, Thomas DeHeer, Lawrence Stoner, Nick Tucker, Bruce Mack, James Clemons, Bob Hrehor, Rick Loose, David Nordstrom, Ronald Baxter, Ellis Thompson, Willie Jordan, Kevin Lenander, David Gruber, Dean Ziech, David Meade. ROW TWO — L to R: William Davis, Fred Klein, Lawrence Lightner, Roland Prancan, James Smith, Patrick Allen, John Cryer, Paul Farr, David Zegers, Jim Grahovac, Wayne Videtich, Larry Johnston, Lawrence Sayles, Carl Johnson, David Peterson, Steven Tolbert, Corwin Johnson, John Hancock, Jim Jackson, Thomas Blount, Wayne Venegoni. ROW THREE — L to R: Richard Zettergren, Paul Ringstrom, Fred Edburg, Richard Wilharm, Tom Englemann, Robert Lambert, Gary Gardner, Bruce Hamilton, John Troughton, Joseph Nagra, David Blatti, Bob Weir, Bob Emerick, Robert Dunbar, John Tolle. ROW FOUR — L to R: Mike Needham, John Hrivnak, Terry Beavdry, Richard Boepper, John Hall, Dennis Pagoria, David Tamez, Andrew Shannon, Stephen Seiberling, Joel Wright, William Miner, Robert Stoltz, Terry McCormick, Jim Krause, Nick Tomac, Robert Kristofer, John Shiner.

MARCHING STEELMEN

Pride of the Parade

Although parades in Joliet are not uncommon, an announced parade never fails to attract a crowd. No matter what the occasion or the time, big parade or little parade, the chances are good that the musical unit heading the line of march will be Joliet Township's National Championship Band. The citizens of the community have come to expect flawless performance from this smartly dressed and spirited stepping organization and they are never disappointed.

The color and pagentry of the band on parade never fails to quicken the pulse of the spectator along the line of march.

Ivy day ceremonies are complemented by the presence of the band which provides the music that sets the mood for the solemn atmosphere of the occasion.

Pride and joy is the inevitable emotional reaction of the Joliet citizen as he watches the Blue and Gold swing down the street on parade, for he can say to himself, "This is my band."

MARCHING STEELMEN

The Showmanship Band

One of the most thrilling experiences of the patrons who flock to Memorial Stadium for Steelmen football is to watch Steelmen entertainment in the form of halftime musical and marching productions as performed by the band.

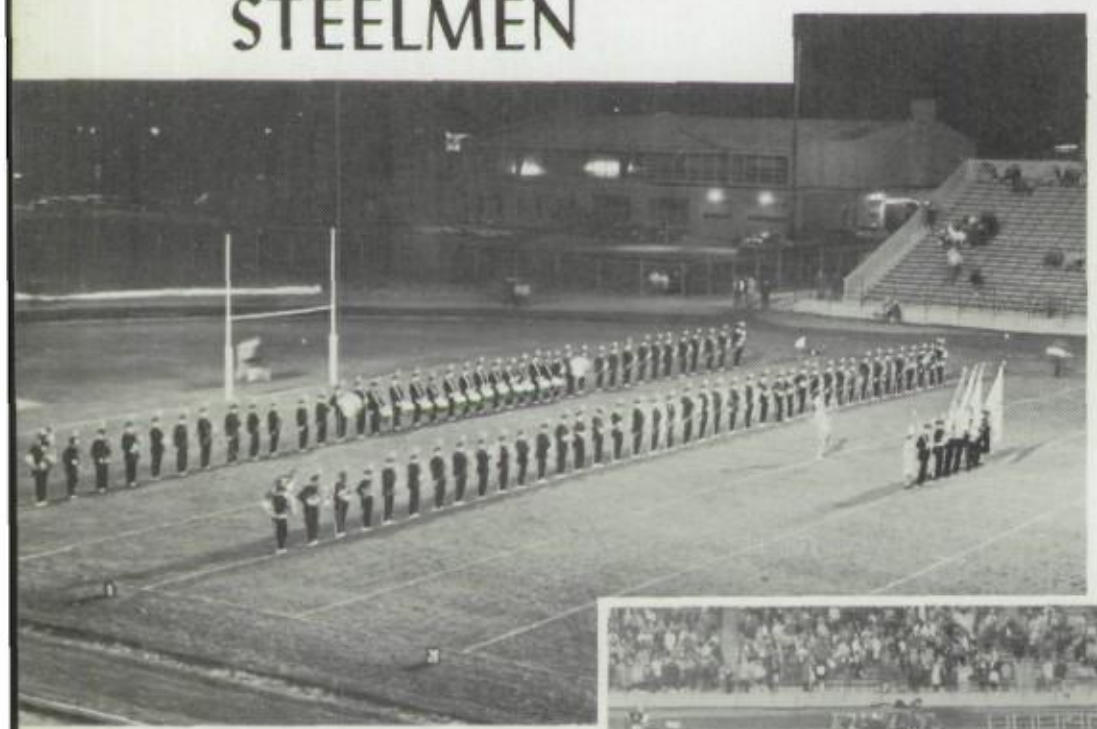

As the band lines up at the far end of the field, the stadium crowd holds their seats during halftime to be entertained by the best crowd pleasing band in the nation. At right, the band holds formation momentarily before going into an intricate marching maneuver.

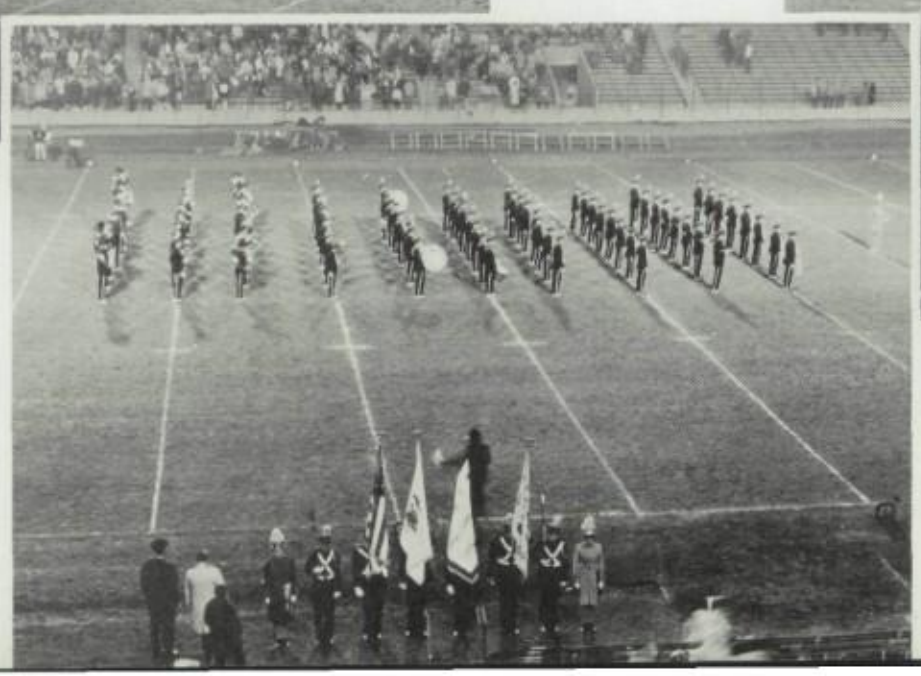

With the color guard and sponsors in the foreground, the band boys salaam to one knee as they accept the plaudits of their public.

Practicality dictated the division of the varsity unit into the Blue, above, and the Gold, below, bands. It was back during the early years of World War II, in 1943, that the band was first divided. Down through the years the boys have abetted their own cause by trying to outplay each other in a spirit of wholesome competition. The boys take fierce pride in their band, and they assume even more loyalty to their division, whether it be the Blue or Gold band. So, each spring, at the May meeting of the Band Parents' Association, each band takes the stage and they battle it out. The winning band is awarded a trophy which gets a place of honor in the band's bulging trophy case.

The Joilet Township High School National Championship Band Sponsers and Color Guard represent with true dignity the entire membership, both past and present, and typify the pride and loyalty so characteristic of each musician in this fine and noble organization.

ROTC Stands Inspection For JT

Spit and polish, ramrod straight posture, quick-step movements, and immaculate dress characterizes the ROTC Color guard unit. Meeting the exceptionally high standards for guard membership are (l to r) Cliff Kimble, Mickey Maxwell, Tom Gruenwald, and Arthur Nitz.

The ROTC sponsors are wearing their new uniforms which feature the "Ike" jacket. (l to r) Ginnie Meier, Co. A; Suzi Hicks, Co. B; Jeanette Hicks—Battallion Sponsor; Gloria Vercelotti, Co. C; and Rita Wolf, Co. D.

The Drill Team is an active unit of the ROTC program. The cadets participated in Joilet's annual Christmas Parade, Armed Forces Day ceremonies, graduation exercises, and between several basketball games. Members are (l to r) FIRST ROW: Charles Coulson, Clyde Floyd, Don Reichhardt, Ron Jugenitz, Sam Jones, Jack Fulsom. SECOND ROW: Dennis Rivera, Bob Childress, Mick Penrod, Terry Severson. THIRD ROW: Gilbert McPeters, Dave Floyd, Mick Tymowicz, Charles Rash. FOURTH ROW: Stan Schriefer, Philip Byran, John Miller, Tom Vogen.

ROTC RIFLE TEAM; FIRST ROW: George Miller, Michael Senecal, Keith Sweetwood, Mike Barnes, Ray Misischia. SECOND ROW: Sgt. Robert Nelson, Pleasant Park, Robert Bristol, Gary Oedewaldt, Ed Duncan, Dave Schleeter. Not pictured: Bill Heidel, Ronald Boe, Kenneth McPartlin, Robert Crawford.

ROTC COMMISSIONED OFFICERS' CLUB. FIRST ROW: Captain Dale Sweetwood (PMS), Honorary Cadet Captain Rita Wolf, Cadet Lt. Colonel George Miller, Cadet Major Ted Duncan, Honorary Cadet Captain Jan Hicks. SECOND ROW: Cadet Captain Charles Coulson, Cadet Captain James Henderson, Cadet Captain Gary Oedewaldt, Cadet Captain Pleasant Park, Cadet Captain Bob Bristol, Cadet Captain James Lauterbach, Honorary Cadet Captain Suzi Hicks, Honorary Cadet Captain Gloria Vercellotti. THIRD ROW: Cadet 2nd Lt. Mike Barnes, Cadet 2nd Lt. Larry Bazaar, Cadet 2nd Lt. Jessy Melhorn, Cadet 1st Lt. Richard Davis, Cadet 1st Lt. Larry Gray, Cadet 1st Lt. John Lind, Cadet 1st Lt. Mike Senecal, Cadet 2nd Lt. Dave Schleeter, Cadet 2nd Lt. Mike Stapay, Cadet 2nd Lt. Gary Frain, Cadet 2nd Lt. Bill Watson. Not pictured: Honorary Cadet Captain Ginnie Meier, Cadet Captain Jeno Majerszky, Cadet 2nd Lt. Larry Mason.

ROTC NON-COMMISSIONED OFFICERS' CLUB. (l to r) FIRST ROW: Joe Trizna, Alan Gehrke, Richard Whitley, Dennis Rivera, Bob Sircy, John Demko, Sgt. Robert Nelson. SECOND ROW: Fred Nickel, Ron Jugenitz, Jack Mahoney, Clyde Floyd, Keith Sweetwood, Carl Hunsaker, Mike Wolcott, Charles Hawes. THIRD ROW: Russell Corry, Patrick Gorman, Bill Taylor, Herbert Shadwell, Bruce MacQueen, Jim Rambo, Richard Grimsell, John Lawson, Bob Planing. FOURTH ROW: Bob Holmes, Louis Randolph, Alvin Kargle, Bib Genda, Glenn Van Dyke, Walter Frick, Ed Aschbrenner, Roosevelt Abney, Dennis Mullen.

Battalion staff officers are (l to r) 1st Row: Cadet Lt. Colonel George Miller, Honorary Cadet Captain Jan Hicks; 2nd Row: Cadet Major Ted Duncan, Cadet Captain Charles Coulson, Cadet James Lauterback; 3rd Row: Cadet Sgt. Major Dennis Rivera, Cadet SFC Joe Trizna. *Not pictured: Cadet Captain Jeno Majerszky.*

Battalion Staff sponsor
Honorary Cadet Captain Jeanette Hicks

Battalion Executive Officer
Cadet Major Ted Duncan

Battalion Staff Commander
Cadet Lt. Colonel George Miller

Administering the activities of the high school cadets is the responsibility of four highly qualified persons. Seated at his desk is Captain Dale R. Sweetwood, the ROTC commandant; At left is Sgt. 1st Class Richard R. Golden and at right is Sgt. Robert Nelson. Mrs. Evelyn Ehart is the efficient office clerk.

The Color Guard and sponsors of the Reserve Officers' Training Corps provide the pomp and pageantry so characteristic of a military organization. Called upon repeatedly for parades and ceremonials, the color guard never fail to make the school proud of them. As morale boosters and sparkling ornamentation, the sponsors are an integral part of the unit. (l to r) Honorary Cadet Captain Jeanette Hicks, Honorary Cadet Captain Rita Wolf, color guards Cliff Kimble, Mickey Maxwell, Tom Gruenwald, and Arthur Nitz, Honorary Cadet Captain Gloria Vercellotti, Honorary Cadet Captain Ginnie Meier, and Honorary Cadet Captain Suzi Hicks.

Effective Instruction in ROTC Program Assures Armed Forces Leadership Training

A COMPANY

FIRST ROW: Larry Bazaar, James Henderson, Eugene Bedard, Michael Barnes. SECOND ROW: 1st Platoon—Russell Corry, Conald Reichhardt, Daniel Mahoney, Larry Frattini, Paul Hagen, Daniel Shroba, Larry Leff. 2nd Platoon—Herbert Shadwell, William Todd, Gerald Nagra, William Duffus, Joseph Jones, Roger Liberty, Paul Hernandez. THIRD ROW: 1st Platoon—Patrick Gorman, Dennis Gardner, John Warsaw, Michael Penrod, Robert Childress, Scott Ferguson, John Coldwater, 2nd Platoon—David Taylor, George Corum, Larry Mikulich, Robert Heitsch, Leonard Overcash, Ray Stiles, Ed Richards. FOURTH ROW: 1st Platoon—Robert Holmes, Algelo DiPietro, Abel Venegas, Michael O'Hern, James King, William Eneix, Matthew Autman, Philip Kouchoukos. 2nd Platoon—Louis Randolph, Leroy Pitts, Dale Smith, Kenneth McPartlin, Jerry Fultz, James Carroll, Allen Schleeter. FIFTH ROW: Jack Mahoney, Alan Gehrke, Ron Jugenitz, Richard Davis.

CADET CAPTAIN
James E. Henderson

HONORARY CADET CAPTAIN
Ginnie Meier

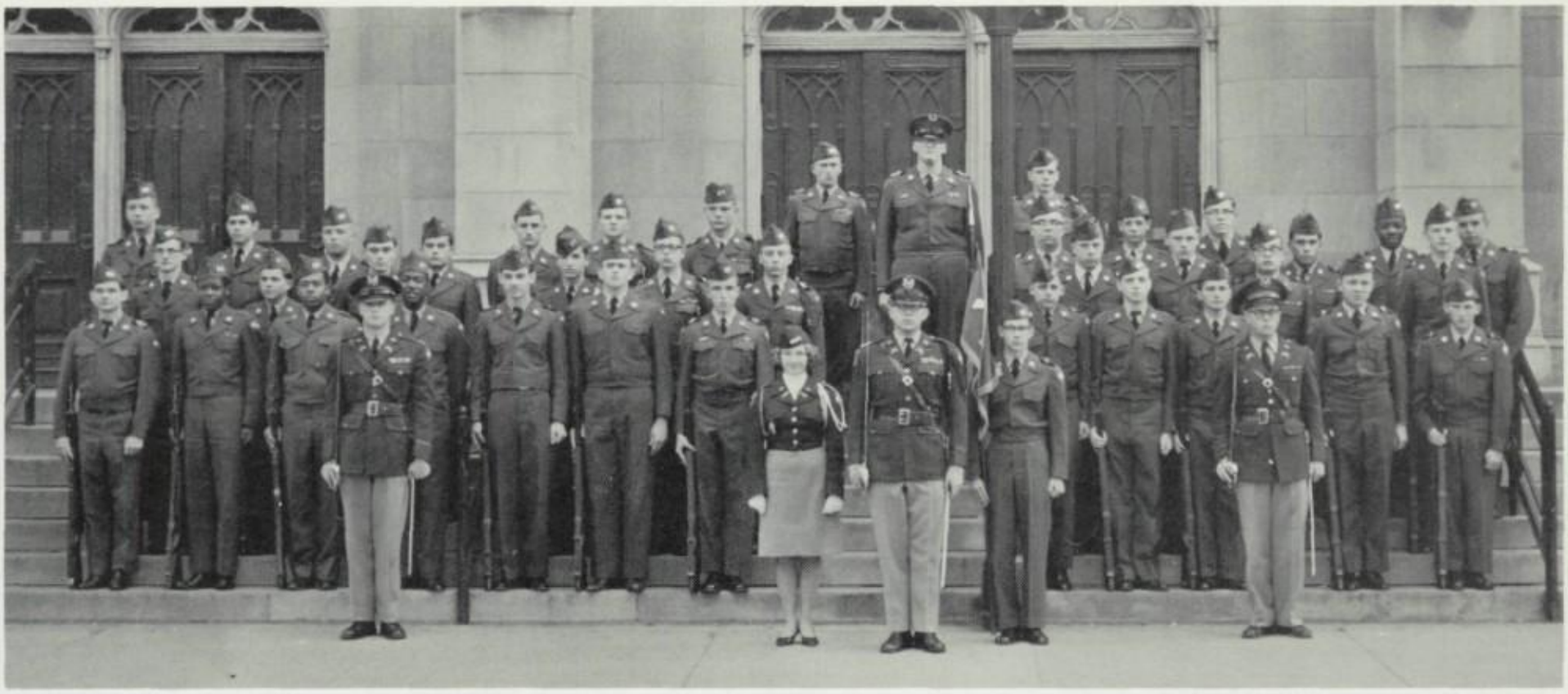

B COMPANY

FIRST ROW: Larry Gray, Suzi Hicks, Gary Oedewaldt, Gary Marks, Jessy Melhorn. SECOND ROW: 1st Platoon—Gleen Van Dyke, Willie Robinson, Robert Williamson, Dan Person, Charles McKinney, Gregory Flint, Earl Kinmonth. 2nd Platoon—William Heidel, John Foley, Michael Baker, Gerald Mitok, Wayne Cox. THIRD ROW: 1st Platoon—Alvin Kargle, Ronald Bromberek, Norman Voight, Fred Parr, Richard Lanham, David Barnes. 2nd Platoon—Charles Farrington, David Steinquist, Michael Buell, Charles Bernhard. FOURTH ROW: 1st Platoon—Bruce MacQueen, Dan Venegas, Michael Tymowicz, Dennis Elias, Henry DeSandre, Jack Fulsom, Philip Bryan. 2nd Platoon—William Genda, Robert Russell, William McReynolds, Terry Frey, Dan Arthur, Ronald Gunchin. FIFTH ROW: Fred Nickel, Richard Whitley, Clyde Floyd.

"Liberty and Union, Now and Forever, One and Inseparable"

---Daniel Webster

CADET CAPTAIN
Gary Odewaldt

HONORARY CADET CAPTAIN
Susan Hicks

Military Education of Impressionable Youth

C COMPANY

FIRST ROW: David Schleeter, Gloria Vercellotti, Pleasant Park, David Floyd, Michael Stapay. SECOND ROW: 1st Platoon—Robert Planing, Robert Crawford, Timmy Felker, Gary Price, James Dunn, Gregory Schert. 2nd Platoon—Fred Hahn, Mark Misewicz, Thomas Skoien, Bill Henderson, Steve Morgan, Gilbert McPeters, Lothar Perignon, Ronald Boe. THIRD ROW: 1st Platoon—Stanley Schriefer, Richard Pemble, Joseph Alcamo, Harold Melhorn, Wayne Lucas. 2nd Platoon—Ed Aschbrenner, George Johes, Donald Jones, Paul Campbell, Richard Sloan, Nabor Venegas, Michael Castagna. FOURTH ROW: 1st Platoon—James Rambo, Kenneth Seeman, Kenneth McMahel, LeRoy Wallin, Wayne Puetz, Kenneth King. 2nd Platoon—Richard Grimsell, Robert Stonich, Donald Simmons, Dan Mathieu, Michael Denewellis, Alan Kamhi, Jerry McDowell, Dennis Baudek. FIFTH ROW: Kieth Sweetwood, Robert Sircy, Carl Hunsaker, John Lind.

"Our Federal Union: It Must Be Preserved"

Andrew Jackson

CADET CAPTAIN
Pleasant Park

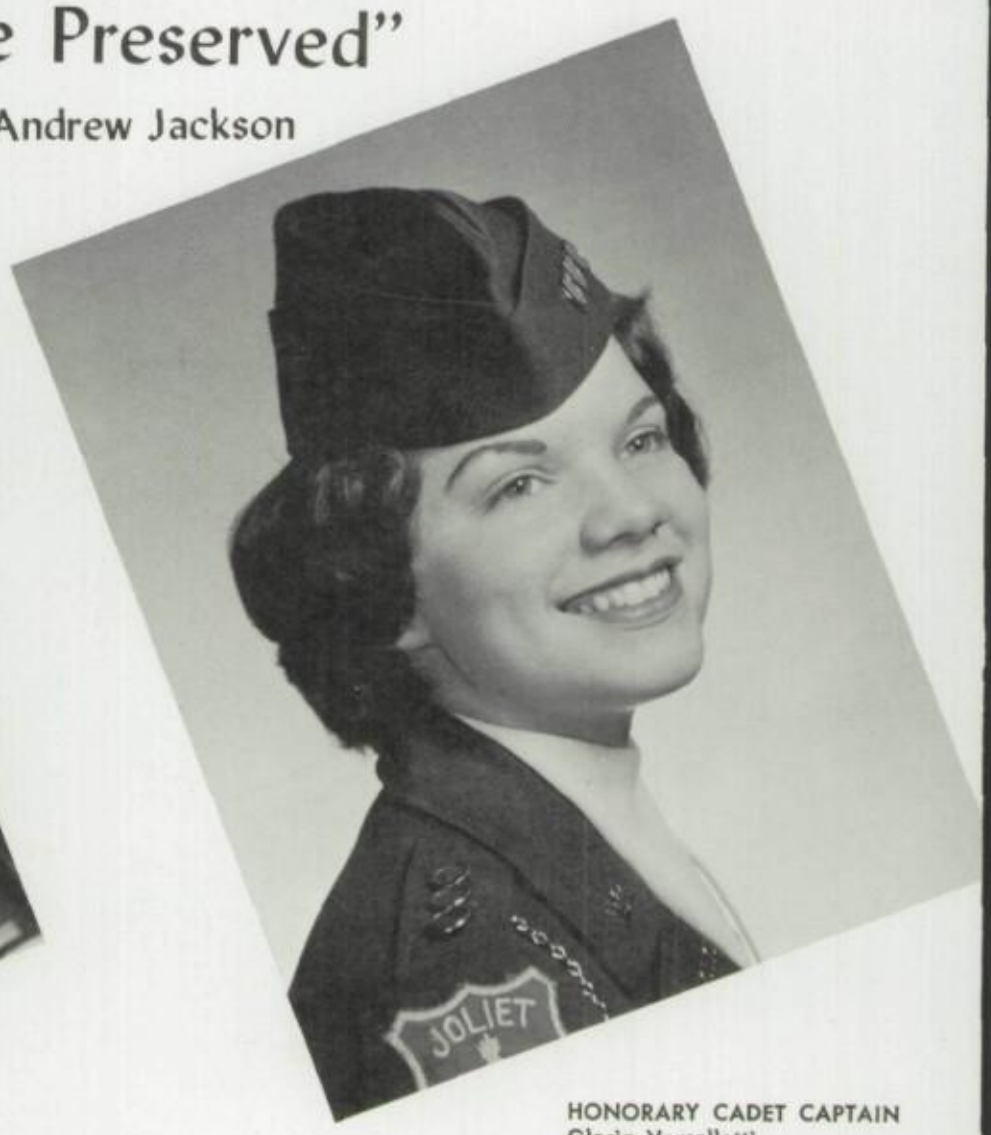

HONORARY CADET CAPTAIN
Gloria Vercellotti

Stresses Basic Nationalism Principles,

D COMPANY

FIRST ROW: Gary Frain, Rita Wolf, Robert Bristol, John Miller, William Watson. SECOND ROW: 1st Platoon—Donald Devore, William Frederick, David Askew, Robert McCullough, Tom Williams, Donald Russell. 2nd Platoon—Walter Frick, William Pedersen, Michael O'Malley, Samuel Jones, Donald Steinbach, Rick Wookruff, Patrick Tempel, Jeffery Dement, David Conway. THIRD ROW: 1st Platoon—David Griswold, Paul Barnard, Charles Gavin, Michael Shuler, Terry Severson, John Mitok. 2nd Platoon—John Lawson, Fred Dillon, James Thorson, Larry Jones, Robert Eickhoff, George Peterson, Richard Kidd, Gerald Dethrow, Richard Blogg. FOURTH ROW: 1st Platoon—Roosevelt Abney, Dennis Mellinger, Bradlet Carloss, Gary Bowyer, Larry Hoffman, Ray Johnson. 2nd Platoon—Dennis Mullen, Charles Rash, James Marshall, John Flahive, Tom Wojcik, Robert Davenport, Wayne Adkisson. FIFTH ROW: Charles Hawes, John Demko, Michael Wolcott, Michael Senecal.

"The Flag Marches On"

---Albert J. Beveridge

CADET CAPTAIN
Robert Bristol

HONORARY CADET CAPTAIN
Rita Wolf

Leading Cheers for Athletic Champs

"The Joliet Steelmen say 'Hello'." With this invitation the Sophomore cheerleaders set the stage for action by welcoming the visiting school delegation and team with a cheer. This gesture is traditional and gives the visiting cheerleaders a chance to get acquainted and oriented to our school and football stadium. The cheerleaders are: Kathy Allen, Linda Anderson, Lynette Hertz, Donna Grohne, and Louise Wilson.

Kathy Allen

Donna Grohne

Louise Wilson

Linda Anderson

Lynette Hertz

Now, how about a big cheer for the cheerleaders, wh cheer for everybody except themselves.

Players and coaches were cheered during games. In ad dition, they received recognition through the press by mear of reports of their contests.

Too often, however, these bouncing, leaping and some saulting girls who lead the cheers and seldom slow down victory or defeat, seldom receive full credit for their effort

Leading cheers isn't easy; it's rugged work. Cheerleade practice long and hard, like the athletes. And the standar for becoming a cheerleader are high.

at JT Is Virtually Full Time Job

Barbara Huey

Ann Grinton

Joyce Heinlen

Linda Bolling

Janice Tonelli

During the spring the girls are chosen for the Varsity squad. The criteria of selection includes cheering ability, enthusiasm, audience contact, and neatness.

Miss Carolyn Rhode is the new cheerleader sponsor. She offers advice to the girls and serves as a consultant to the girls when problems arise. In addition to being "cheerleading coach," Miss Rhode is also a physical education teacher.

This year the squads operated on a merit system. Demerits are given for gum chewing, untidy uniform, improper conduct, and unexcused absence. Ten demerits disqualifies a cheerleader for her award and fifteen results in dismissal from the squad.

This year the cheerleaders generated the pep and fanaticism for several championship teams. They have successfully carried out their main objective: igniting enthusiasm and promoting school spirit. The cheerleaders are; (to r) Ann Grinton, Barb Huey, Janice Tonelli, Joyce Heinlen, and Linda Bolling.

The girls crumple for a breather after a grueling hour of practicing cheers. Pert smiles reflect their happy feelings about the victorious athletic teams. The cheerleaders are (seated) Janice Tonelli, Linda Bolling. Standing are Joyce Heinlen, Annie Grinton, and Barb Huey.

"Go! Fight! Win!" These Sophomore cheerleaders have proved that their pep and steam helped lead their teams to a victorious season. (l to r) Louise Wilson, Donna Grohne, Lynette Hertz, Linda Anderson, Kathy Allen.

Showing eagerness and enthusiasm for their work, the Varsity and Soph. cheerleader squads gather around their "coach" for a session of technique improving tips and procedure analysis. The cheerleaders are (l to r) Joyce Heinlen, Linda Bolling, Burry Huey, Ann Grinton, Janice Tonelli, Donna Grohne, Kathy Allen, Linda Anderson and Louise Wilson. Miss Rhode, seated in the center, is the sponsor.

Poised in the air—spirits soar. JT's cheerleaders are endowed with the gift of keeping the essence of team spirit and school loyalty alive at all times. Cheerleaders represent the hope and elation of the entire student body as they urge the athletes on to victory. Pictured below in a moment of joy are Linda Bolling, Janice Tonelli, Ann Grinton, Barb Huey, and Joyce Heinlen.

SOCIAL EVENTS

Sylvia Lundin expresses the personal ebullience always present (although probably in less degree!) at any JT social event. And truly, excitement runs rampant when announcements of contest winners are included in a social program . . . as was the case when Sylvia was crowned "Miss J of 1963" by Charlene (Lundberg) Frojd, Miss Photoflash, Miss N. P. P. A., and Miss United States of 1960, at the "Scholarship Swing."

Barb King, Social Events Editor

Homecoming Queen and Court

MARY ELLEN BENAC
Junior Court Attendant

SUSAN WEHRSPANN
Freshman Court Attendant

RITA WOLF
1962 Homecoming Queen

BARBARA HUEY
Senior Court Attendant

JOANNE STEFANICH
Sophomore Court Attendant

As the "J of '63" helps move Joliet Township High School forward into a new era of progressive Journalism, color photography is taking its rightful place as an integral part of a publication designed to uphold the traditional excellence of JT. Where better to utilize a four-color process than in the glorification of five lovely young ladies — girls who traditionally epitomize the female beauty of the modern high school campus — the Homecoming queen and her court? In a setting which symbolizes the close unity of home and school and teenage activity, the queen, Rita Wolf and her court, JoAnne Stefanich, Sophomore attendant, Susan Wehrspann, Freshman, Mary Ellen Benac, Junior, and Barbara Huey, Senior court attendant, are posed in regal splender on the Student Council parade float. In the background is the suburban home of Don Leonard, president of the Senior Class and member of the JT Student Council, the Homecoming sponsoring organization.

Colorful Homecoming Activities Accrue

The homecoming parade wouldn't be complete without the organizers who extend sufficient effort in helping to make Homecoming the success that it was. They are Mike Bonn, Paul Mott, Skip Pauson, and Don Leonard. In dark glasses is Geno Majerszky.

The lovely queen and her court pause momentarily for a picture at the insistance of the photographer during the Homecoming dance. From left to right, the royal personages are Susan Wehrspann, JoAnne Stefanich, Rita Wolf, Mary Ellen Benac, and Barbara Huey.

Mike Bonn, student council president, congratulates Rita Wolf, Queen, after her crowning at Joliet Stadium.

JT coaches Frank Miller, Mel May, Howie Scheidt, and Ray Klootwyk await the beginning of the parade.

Representing Bloom High School is Mike Courage who continuously repeat the commandment "Thou shall not kill," but Russ Ghilain persists in prov ing that JT will be victorious.

From 'Architect's' Blueprint

Without special decorations, the gym, which was the site for the homecoming dance, would look much the same as when gym classes occupy it during school days. Pictured here, from left to right are: Pat Bussey, Barb Booth, Laurie Brown, Paul Mott, Pennie Gardner, Bonnie McQueen, and Connie Morgnn who are working diligently to make the dance as stunting as possible.

Stuffing napkins is seemingly an endless job, and yet, many clubs and organizations undertake the project. Mary Jane Knowles and Tom Anderson help get the A'Cappella Choir float constructed in time for judging and the parade.

The Orchestra can be proud of their float which captured first place honors among Homecoming float entries. The parade has become an integral part of the program of events for the last few years.

Anxiously waiting for the Homecoming parade to begin are the queen and her court; Susan Wehrspann, Freshman court attendant; JoAnne Stefanich, Sophomore attendant; Rita Wolf, Queen; Mary Ellen Benac, Junior attendant; Barbara Huey, Senior attendant.

The JT Player
"The Curious

Intrigued by the artistry of Mrs. Paddy (Marie Baitenger) as she works at her easel are some of her inmate friends who reside with her at the mental institution which houses "The Curious Savage." They are Judy Freiberg, Helen Fricke, Ron Thelo, and Tom Bojeski.

Physical preparation for appearance on stage requires lengthy make-up sessions. Here in progress is a transformation of a high school sophomore girl to the make-believe role of an actress. Helen Fricke assists Kathy Rogers with her makeup chores.

Before the curtain goes up on any production, many hours of rehearsal are spent to perfect roles in preparation for the "first night." Putting the finishing touches on "The Curious Savage" prior to opening are Linda Jorgenson, Kathy Rogers, Judy Freiberg, and Marie Baitenger.

If one could read Barb Craig's mind, he would find she's thinking about poor David Boettcher and how he'll never quite look the same. Fern Mann seemingly enjoys transforming David into a stage personality for "The Curious Savage."

Present With Pride:
Savage"

Back stage personnel Bill Ghenda, Mike Skinner, Scott Stahl, Jim Anderson, and Jeff Koerber, assist the players in transporting their audience to the world of dreams and fantasy.

A loveable Savage with blue hair . . . a greedy Congressman and his "milktoast" brother . . . a persnickity person who despises pins, needles, rhubarb, and gallstones . . . a mother with a rag doll . . . .

These are the strange but hilarious characters that made up this year's all-school play production, "The Curious Savage."

"The Curious Savage," a comedy by John Patrick, is a satire on people and perennial success. It all begins when Mrs. Savage (Judy Freiberg) inherits her husbands fortune and changes it into bonds which are buried! This infuriates her son, Titus, (Thomas Bojeski) who is a politician. So she is taken to an aslyum.

In the asylum she encounters many zany characters and their funny quirks which keeps the audience in stitches. But there is a certain poignancy that gives it a human glow and makes it a terrific play.

Bob Johnston plays Hannibal and Kathy Rogers a young girl, Helen Fricke, Ronald Thelo, Thomas Bojeski, David Boettcher, Nancy Houseknecht, and Marie Baittehger, all had stellar roles. The play was directed by Mr. Mallary. Assisting him was the student director, Nancy Bailles.

Only moments after the opening curtain of "The Curious Savage," the camera stops the action which sets the theme and mood of the play.

acial expressions showing quiet com-
assion are poignantly illustrated in this
nusual grouping of sanitarium inmates.
apt attention is centered on Bob Johns-
on the would-be violinist who tries in
ain to produce the musical tones for
hich he so fervently grasps. With him
e Nancy Houseknect, Judy Freiberg,
avid Boettcher, Linda Jorgenson, Kathy
ogers, and Phillip Kouchoukos.

Shoot-em-ups, Farcical Basketball Games Regale Students

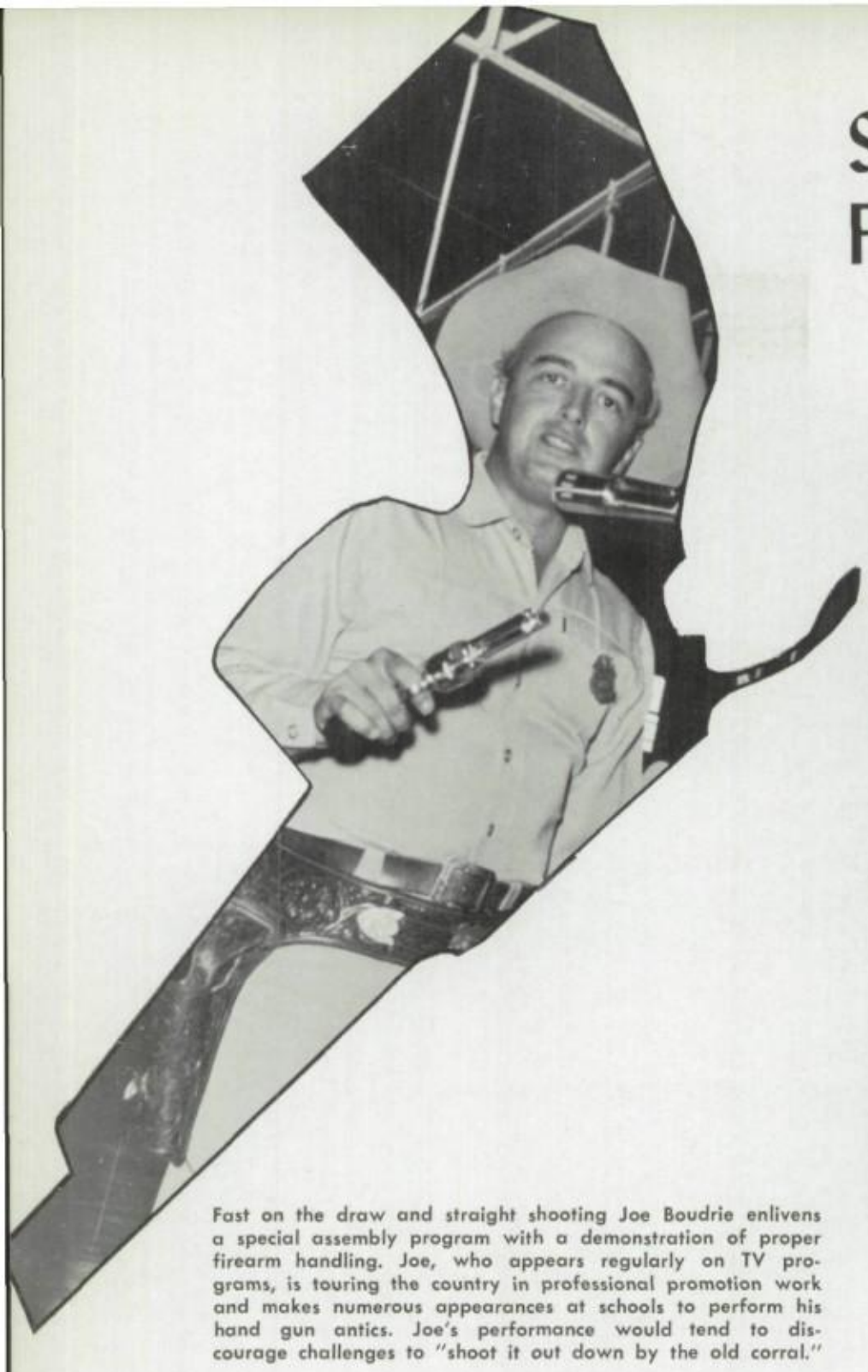

Fast on the draw and straight shooting Joe Boudrie enlivens a special assembly program with a demonstration of proper firearm handling. Joe, who appears regularly on TV programs, is touring the country in professional promotion work and makes numerous appearances at schools to perform his hand gun antics. Joe's performance would tend to discourage challenges to "shoot it out down by the old corral."

Representing armed services this year at the annual Veteran's Day Commemorating Ceremonies and program in the JT gym are S/Sgt. Robert Nelson, Army; T/Sgt. William Springs, Air Force; Sgt. George Richard, Marines; and BMC Ivan Verveckmoes, Navy.

Looking strangely unlike JT's undefeated football champions, this group of gridiron "stalwarts" none-the-less captivated their "following faithful," ala the Steelmen, at a rambunctious pep session during the football season as they mimicked their "real heroes" in a sham game against "Argo High." Since the game was fixed, guess who won. The feminine counterparts of the "Champs" are bottom row, left to right: Andrea Almasy, Sue Allen, Carolyn Carnegie, Jane Jorgenson, and Cindy Jolley. Top row: Miss Carolyn (Ray Klootwyk) Rhode, Rita Pollack, Marilyn Carnegie, Karen Kramer, Pat Johnston, Avace Gregory, Barb Booth, and an interloper, the real Ray Klootwyk.

Girls' Athletic Association Presents

Cannibals' Rumble

Popularity of school dances is evidenced by the countless couples in attendance at the GAA Dance—always a JT social highlight.

Warming up to the occasion are Linda Bolling and Jim Henderson who help to crowd the dance floor at the GAA dance.

Strong advocates of dancing, but not together, are Judy Miller and Tom Egly, who prefer to perform their bodily girations independently of each other — like in no-contact sports. They seemed to enjoy each other's company, however, at the GAA dance.

As soon as they figure out what the band is playing, Sue Kuhar and Jim DeWitt will start dancing . . . and it had better be a waltz — that's the only step Jim knows. One of the highlights of the GAA dance was Jim's agile waltzing to the tune, "Let's Twist Again, Like We Did Last Summer."

Beauty Highlights Mid-Term Dance

Student Governing Body Contributes to Community

Sylvia Lundin is crowned "Miss J" of 1963 by Mrs. Charlene (Lundberg) Frojd, a renowned beauty in her own right. Alan Barney, chief editor of the year book, presents "Miss J" with a bouquet of roses. Mrs. Frojd, a Joliet native who has won numerous crowns as a beauty queen, reciprocates by crowning another local beauty.

The lady and the tiger proceed to the throne where they will effect important duties in behalf of the "Miss J" coronation. Mrs. Charlene (Lundberg) Frojd, escorted by Don McCarthy, year book Underclassmen Editor, will announce the name of the winner as provided her by Irv Kupcinet, newspaper columnist, and will crown her "Miss J" of 1963.

The stars of the "Miss J" coronation oblige with a full court presentation. Center stage is Sylvia Lundin, "Miss J" of 1963, with Mrs. Charlene (Lundberg) Frojd who did the crowning honors, to the left, and her escort, John Hathaway, to the right. The coronation court is composed of "Miss J" finalists and their escorts. They are, from the left, Mike Wolcott, Minnie Wisneski, Steve Kostelz, Marilyn Sleyko, James Arnold, Karen Kramer, Bob Bristol, Janette Hicks, Mrs. Charlene Frojd, Sylvia Lundin, John Hathaway, Avace Gregory, Brian West, Joan Hynd, Joe Handwerk, Rita Wolf, Bob Saieg, Sandy Robison, John Elmore.

Sponsored by Student Council

Effort Which Aids Scholarship Fund

A segment of the crowd which attended the mid-term dance sponsored by the Student Council moves easily to *the music of Bill Pappas. Besides the cause of an evening* of dancing delight, also served was the "Dollars for Scholars" community project.

Getting partially obliterated is the price Don Leonard has to pay for getting to kiss Sylvia Lundin. This osculation occured *shortly after Sylvia was crowned "Miss J" of 1963 in a regal* ceremony at the "Scholarship Swing." As president of the Senior Class, Don was on hand to present "Miss J" with a present from her classmates.

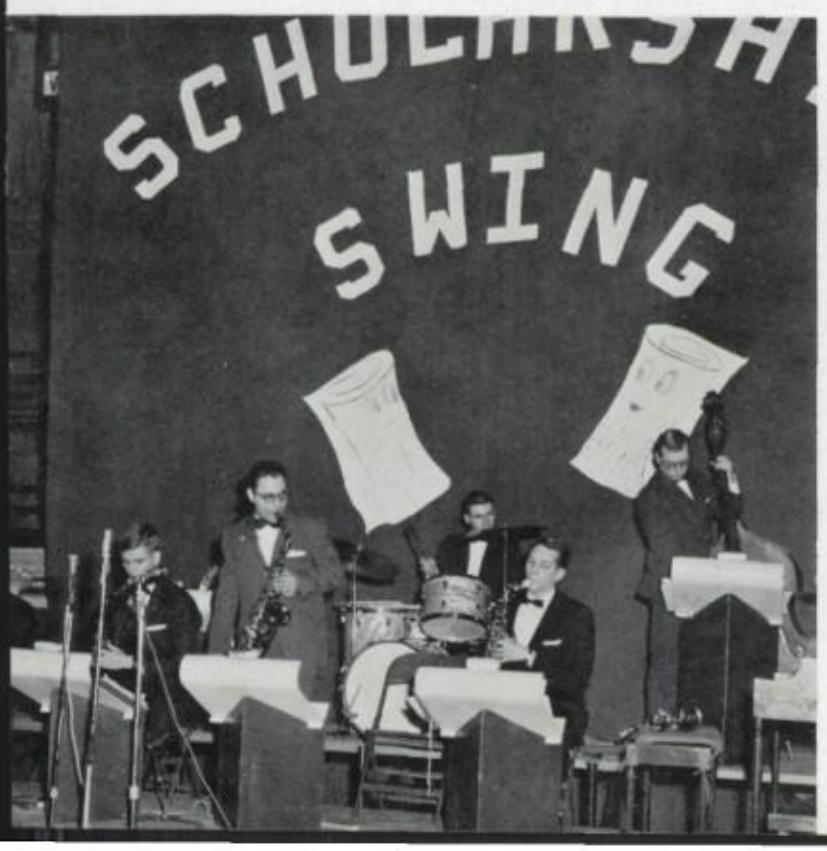

Providing his usual danceable music for the "Scholarship Swing" and "Miss J" coronation was Bill Pappas and his orchestra.

Sophomore Chorus Adds Success to "Femmes Fancy"

One of the many highlights of the dance was picture taking. The picture above shows a group in waiting to be "set up, shot, and released," all for a small fee.

An annual semi-formal dance, "Femmes Fancy," is sponsored by the Sophomore Chorus. Usually held in the spring the dance is anticipated by many. The chorus spends much time on promotion of ticket sales and decorations. Roy Gordon and his orchestra played dance music under the theme, "Always in April." Nearly all the girls in Sophomore Chorus pursued one type of job or another to make the dance a success. The responsibility of promoting the 1962 version of "Femmes Fancy," which was held April 6 was assumed by last year's officers who were: Susan Richards, President; Linda Stephen, Vice-President; Judy Kurbis, Treasurer; Janet Ott, Publicity Chairman; June Fisher, Secretary; Carol Engiman and Joan Skikas, Librarians.

Capturing the festive mood of the evening while posing for a picture on a decorative swing fashioned by the sophomore chorus are Lois Litherland and her escort Bob Kleck.

When Roy Gordon's Orchestra took a breather, Jim Barkas and Mary Ann Scott stepped out for refreshments. Jim seems to be saying "Gee! that went in a hurry. I think I'll go get another big orange."

"Annie" Incites Rollicking Musical Romp

"I ain't never seen a gal shoot like that before....are ya trick'in, me," Annie? Winnifred Sorensen plays the role of Annie, with Russell Wunderlich as Frank Butler in "Annie Get Your Gun."

Singing leading roles in Operetta, Frank wonders if Annie's "sho it's love?" If it is, it's definitely at first sight, for this was only the first meeting between Frank and Annie.

Variety in costumes was of great significance in the production as people from many walks of pioneer life are portrayed by the above students. Top row, Gerald Gear, Floronne Griffin, Tom Hankinson, Tim Mann, Susan Hall, Larry Peet. Middle row, Lee Johnston, Winnie Sorensen, Russ Wunderlich, Fred Kirk, Karen Chizmark, Bill Genda. Last row, Jill McDonald, Kenny McDonald, Paul Owings, Diane Johnson, and Ina Powell.

Assuming poses that characterize their stage identifications are operetta leads who include, Tim Mann, Floronne Griffin, Gerald Gear, Susan Hall, and, Larry Peet. Being able to submerge their natural personality in favor of an assumed make believe role is the time mark of the actor.

Commemorating One Hundred Years of Valor

Revelry of the evening, in the form of impromptu singing, picks up a D'Amico's 214 as the Military Ball festivities continue after only a short break to allow the guests time to repare to this fashionable setting after leaving the JT gym. Topping off a pleasant evening in a cozy corner are Cindy Wallace, George Miller, Rita Wolf, Pleasent Park, Janet Hicks, Mike Senecal, Sue Hicks, and Bob Bristol.

"Sitting out the dance" for the rest of the evening at a table at D'Amicos are Don Leonard, Rita Wolf, Cindy Wallace and George Miller.

Soft lights, rhymical melodies, pleasant setting, appreciative partners, stunning formals, and debonair uniforms, — what more is required to stage the splendor-splashed Military Ball held on March 29.

After-dance conversation between a boy and girl can take various directions, sometimes to the extent of punctuating points with determined gesturing, and when George Miller elucidates, Cindy Wallace tends to listen dutifully.

JT's Annual Social Event Extraordinaire

When proms cease to occur, schools will cease to exist. As traditionally American as apple pie, the "prom" has earned its place in Americana and must be reckoned with . . . . to everybody's delight. JT's Junior-Senior Prom was held this year on May 24.

Informal socializing is an integral part of any dance. Meeting for casual chit-chat in a gateway at D'Amico's 214, after the prom are Ken Lawson, Gloria Vercellotti, Don Leonard, and Sue Hicks.

Upon arrival at D'Amicos 214 (at right) Cindy Wallace, Don Leonard, Rita Wolf, Ken Lawson, and Gloria Vercellotti, relax momentarily in light small talk.

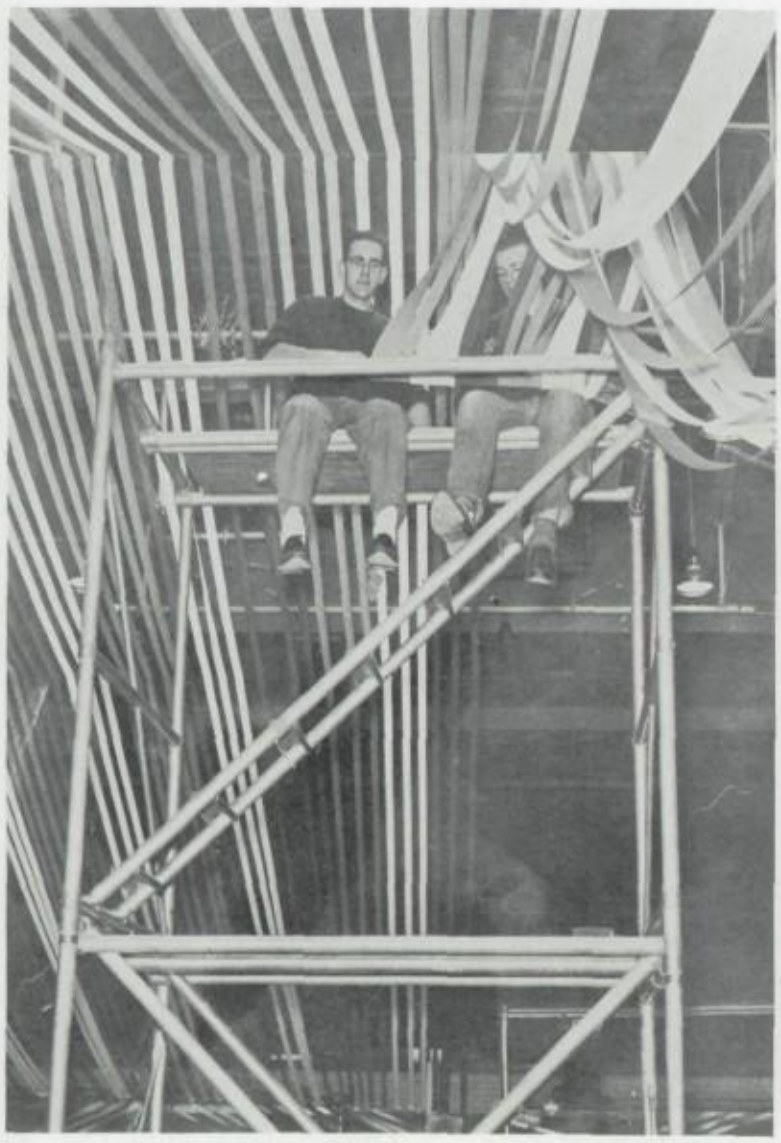

Decorations for the Prom begin to materialize as workers Ray Ladd and Mark Muller drape multi-colored streamers to form the ceiling decor.

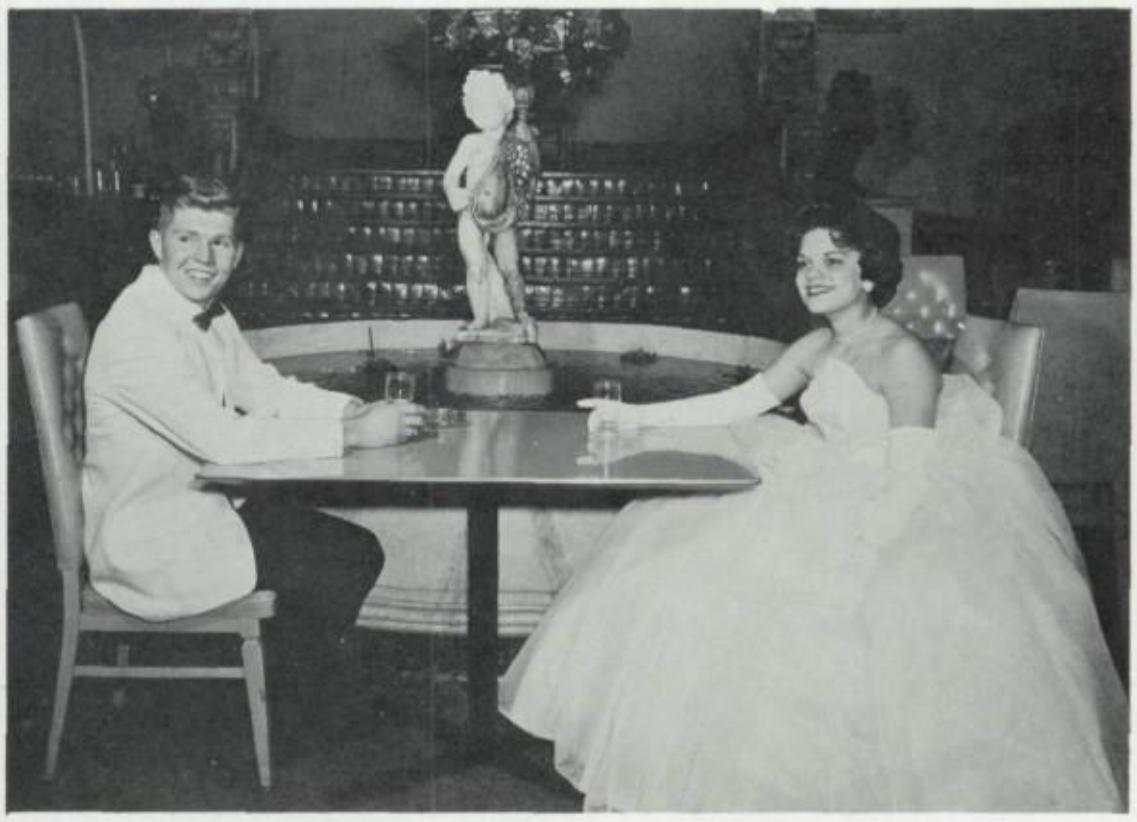

After the Ball, Gloria Vercellotti and Ken Lawson join the crowd at D'Amico's 214 to enjoy the pleasant environment.

TWIRP SEASON

Turnabout is fair play as The Woman Is Requested to Pay in many ways during TWIRP season. This includes carrying the fellows' books to and from classes and other subservient chores. But don't waste your pity on the "poor exploited" girls—they have ways of keeping way out ahead the rest of the year. In a typical Twirp Season situation here are Scott Bertrand, Nanci Strappazon, Carol Hrevnak, and Rick Duncan.

Twirp Season each year is climaxed by a dance sponsored by the Girls' Athletic Association. This seems a fitting finale to a span of days (and nights) in which the girls "eagerly" foot the bills and extend the normal courtesies, privileges usually reserved for boys. However, in a magnanimous gesture, the GAA takes credit for instigating a "season" in which the boy gets a few breaks and The Woman Is Required to Pay. What makes the dance a fitting climax is that the girls ask the boys for dates to the dance, call for them, extend all the amenities, pay all the expenses for the date, and see that the boys get home safely afterwards. The theme of this year's dance was "Cannibals' Rumble."

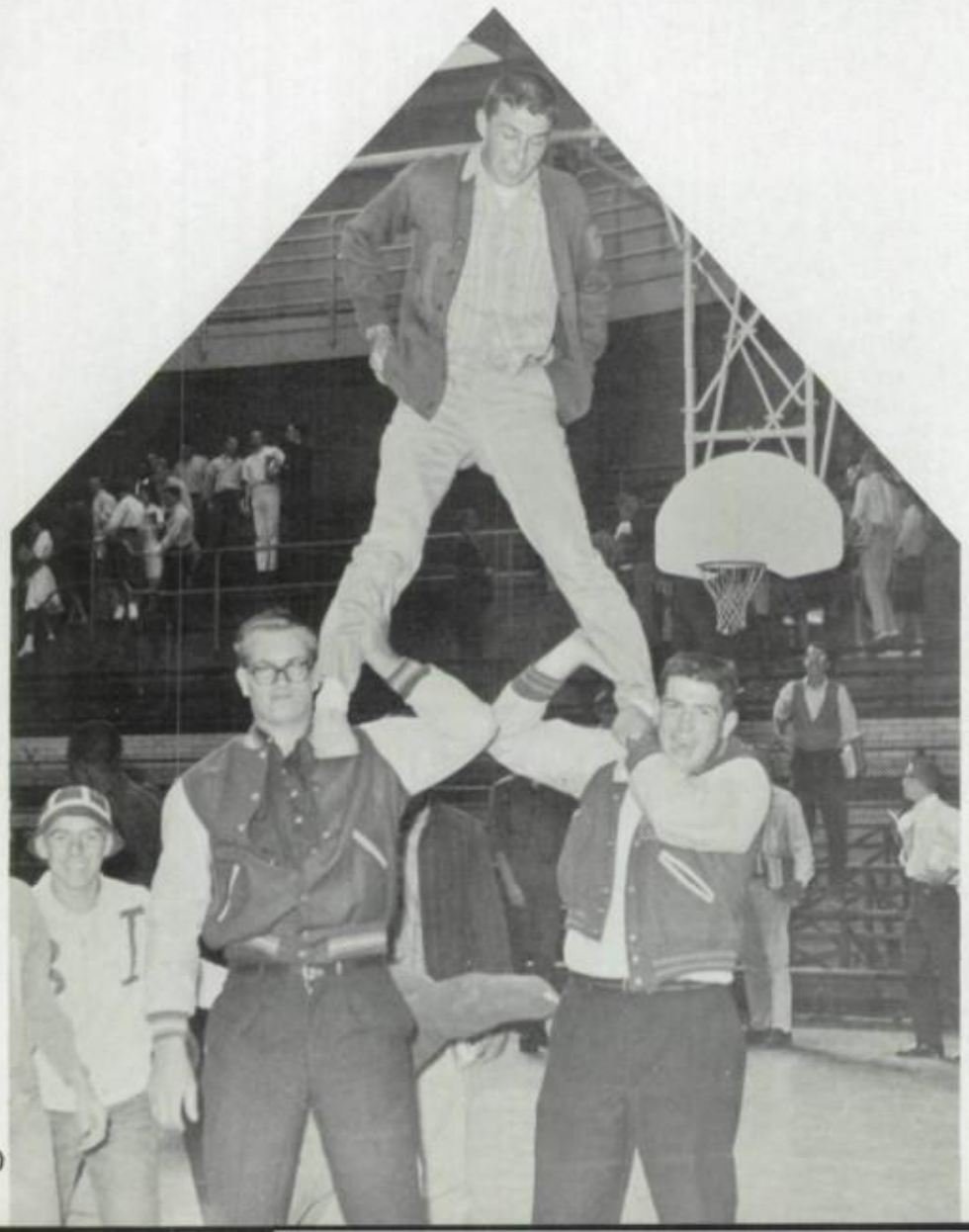

Enthusiasm runs rampant immediately after the pep program in the gymnasium prior to the Catholic High football game. Finding it difficult to control their fanaticism after the student body had been whipped to a frenzy with one of the most spirited productions in the school's history, these boys, John Williams, Don Leonard, and Jim Walser, just had to give vent to their feelings with a few gymnastics — all done in playful frivolity. Incidently, the enthusiasm paid off — JT beat Catholic.

SPORTS

Willie Boyce typifies JT versatility in athletic competition as he squelches a Thornridge scoring attempt. Although well-known for his offensive capabilities, Willie also demonstrates proficiency in defensive maneuvers. So it is with every JT team — the offense and defense complement each other because they are both interwoven for the excellence of the whole.

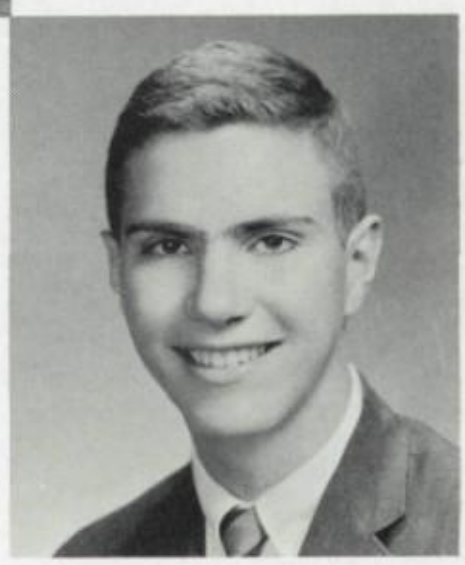

Steve Bannister,
Boys' Sports Editor

Lois Litherland,
Girls' Sports Editor

JOLIET -- MYTHICAL FOOTBALL

Row One: Ron King, Manager, Chris Geritano, George Capista, Pete Jursinic, Neil Lucas, Dave Salato, Charles Gura, Jim Brunner, Ben Waddell, Robin Douse, Dan Gosack, Tom Egly, Paul Owings, Mgr. Row Two: Dave Zeiger, Mgr., Bill Willis, Dave Roth, Gerry Gea, Charles Schroeder, Roger Schwab, Keith Johnson, Rick Duncan, Jim Henderson, John Gates, Doug Nelson, Larry Wagnow, Pete Tomac, John Madden, Mgr.

Assistant coaches Harold Scheidt and Frank Miller check with the spotters via walkie-talkie to insure them an overall assessment of the Joliet attack.

Trainer Jim Catarello's expression shows the elation he feels over yet another victory for the Joliet squad.

CHAMPION OF ILLINOIS

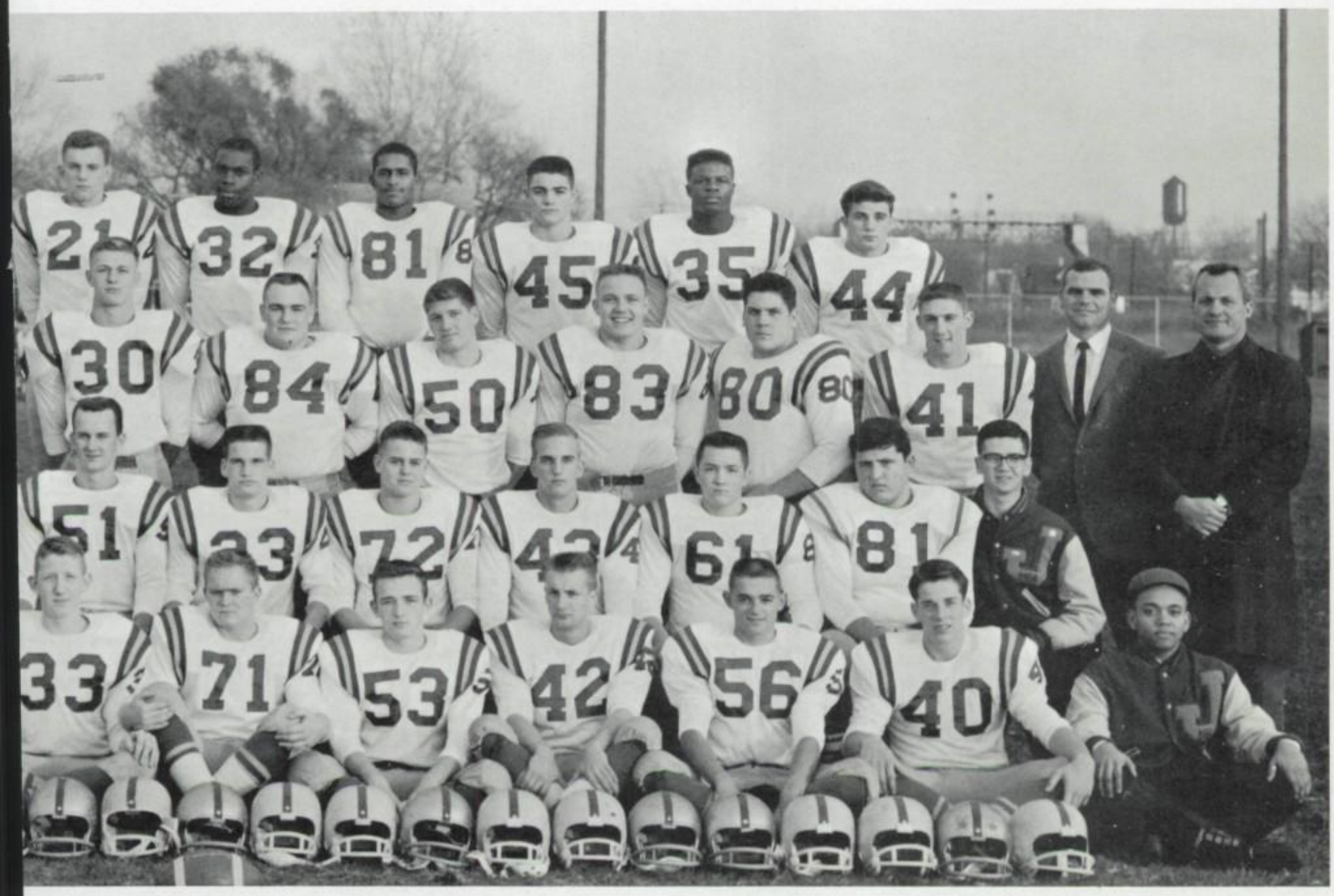

ow Three: Herm Walser, Athletic Director, Head Coach Ray Klootwyk, Trainer im Catarello, Jim Randolph, Jim Miller, Gary Pierce, Neal Benham, Jim Walser, ohn Williams, Bill Wehrspann, Bill White, Russ Ferguson, Bob Evans, Bill chwab, Dave Kienlen, Asst. Coach Harold Schiedt, Asst. Coach Frank Miller.

Row Four: Bill Metes, Nick Cookas, Russ Thontlin, Dave Clark, Frank D'Atri, Lee Halderson, Jim Smyder, Charlie Winters, Mike Keyes, Gale Bucciarelli, Matt Autman, Mike Marconi.

The awesome power of the Joliet football team carried it o its second South Suburban League Championship in as many ears and the second perfect season in the history of the chool.

According to the Chicago press, the Suburban Press Asociation, and the Champaign-Urbana **News-Gazette** poll, the ighty Steelmen were rated first in the state, while the A. P. oll rated Joliet a close second. But no matter what the polls ay, in the hearts of its fans, the 1962 Blue and Gold will live orever as one of the mightiest teams ever produced by an linois prep school.

The final gun of the final game also marked the end f a phenomenally successful season for an "all-state" backeld consisting of Bill Wehrspann, Dave Kienlen, Jim Hendern, and Charlie Winters.

Truly, Ray Klootwyk's championship eleven has done ustice to an outstanding coach, a man who brought winning ootball to Joliet Township High School.

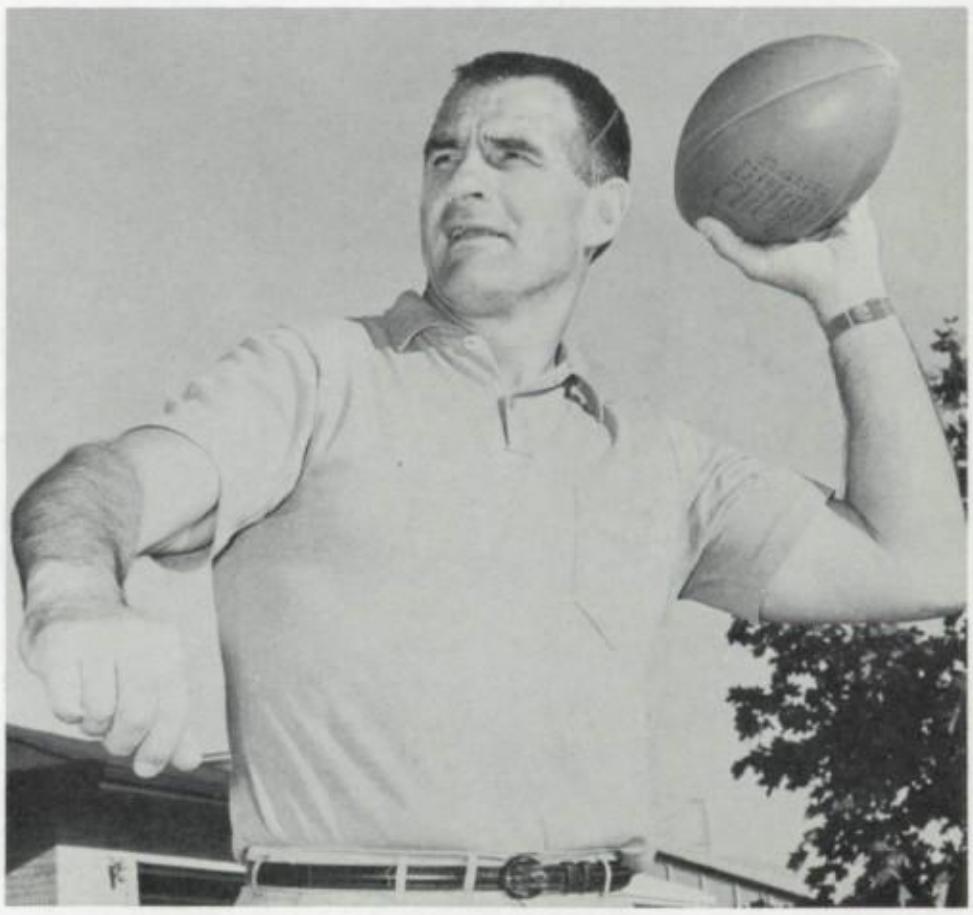

The man who made it possible—head-coach Ray Klootwyk.

"Bronco" Bill Wehrspann is brought to a sudden stop by a Thornridge tackler.

JT "Stomps the Hill"

The Steelmen opened the 1962 campaign with a hard-fought 19-0 win over Joliet Catholic. Halfbacks Bill Wehrspann with two TDs and Dave Kienlen with one marker spurred the Blue and Gold to victory before a crowd estimated at 12,000.

Joliet Smashes Aurora

Showing its championship form, JT walked away with its second victory in as many starts with a 41-6 romp over West Aurora. Bill Wehrspann led the Steelers with a 12.9 yard-per-carry average and 3 TDs. Winters, Marconi, and Henderson each contributed one marker with Ferguson adding a safety.

JT Edges Eisenhower, 12—0

J. T. slipped by a scrappy Eisenhower eleven on TDs by Dave Kienlen and Charlie Winters. Markers were in the second and fourth quarters for a score of 12-0. Bill Wehrspann was the leading rusher against this Blue Island team with a 5 yard-per-carry average.

Joliet 32—Harvey 0

Again led by Bill Wehrspann with a phenomenal 16.6 yard-per-carry and 3 TDs, the Steelmen blanked Thornton of Harvey. Other markers were tallied by Gale Bucciarelli and Dave Kienlen who also chipped in 2 conversions.

Joliet Whips Bloom

J. T. again rolled to victory with the help of Bill Wehrspann, Dave Kienlen, Charlie Winters, and Nick Cookas. A delighted homecoming crowd saw the Steelers amass 45 points to Bloom's 12. Top scoring honors in this game went to Kienlen with 3 markers and Wehrspann with 1 TD.

Charlie Winters evades a gang of Kankakee tacklers.

Joliet 31—Kankakee 6

Kankakee's wet homecoming was spoiled by the brilliant scoring efforts of Bill Wehrspann with four TDs and Charlie Winters who contributed one marker. In the second half, the Steelmen rolled 151 yards on the ground to the Kay's 29.

Joliet 48—Lockport 14

In administering this shellacking to Lockport, the Steelers rushed to an extraordinary 450 yards on the ground. The bulk of the work was done by Charlie Winters, with four TDs, and Bill Wehrspann, Dave Kienlen, and Jim Henderson, each with one.

Jim Henderson gets away from a would-be Argo tackler.

Joliet Halts Thornridge

The Steelmen added 2 TDs to a meager 7-6 lead going into the fourth quarter to clinch a 21-6 victory against a tough Thornridge squad. Scoring for Joliet was done by Jim Henderson, Charlie Winters, and center Jim Walser.

Joliet 31—Argo 0

Joliet blasted a hapless Argo squad with the rushing of Bill Wehrspann and Charlie Winters and the passing of Jim Henderson and Jim Randolph in the season's final game. Wehrspann made 2 TDs with Winters, Henderson, and Kienlen each contributing one marker.

"Choo-Choo" Charlie Winters snatches a pass from mid-air in the game with Bloom.

Joliet Township's Vaunted Offense:

Joliet's Iron Avalanche Captures South Suburban League Title For Second Consecutive Year

Mike Marconi
Halfback

Neil Lucas
Guard

Russ Ferguson
End

Defensive Stalwarts

Bill Wehrspann
Halfback

Bill White
Tackle

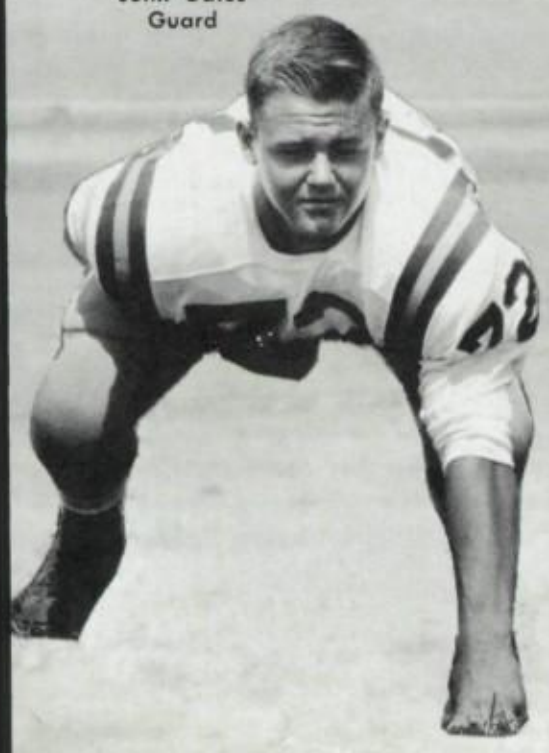

John Gates
Guard

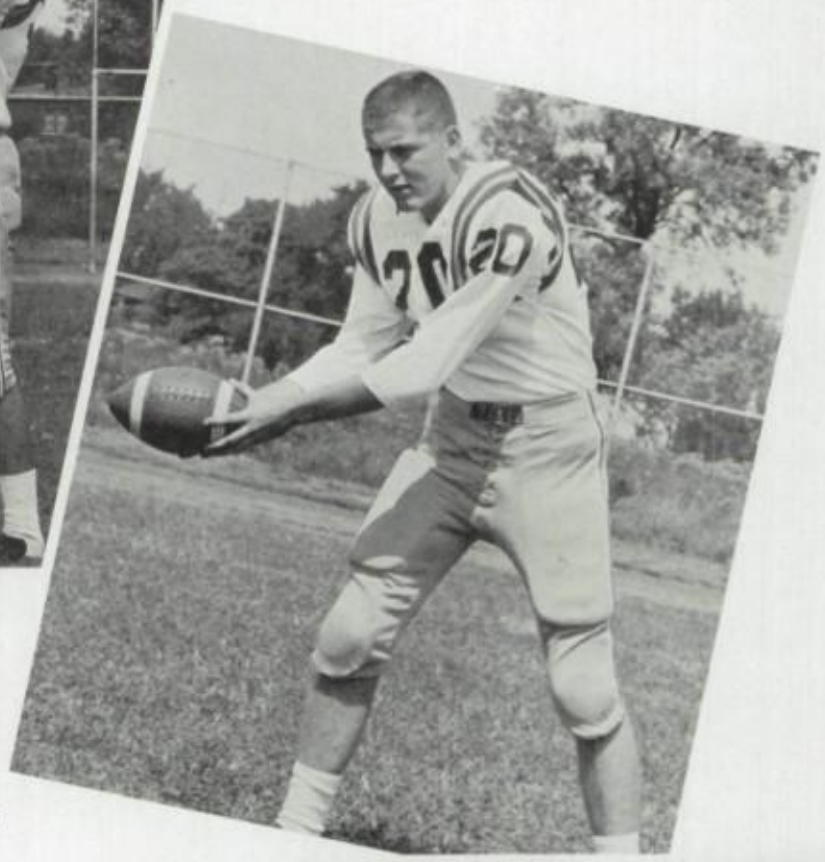

Nick Cookas
End

Gale Bucciarelli
Halfback

Dave Clark
Quarterback

Russ Thontlin
Guard

Bill Metes
Tackle

Next Year's Promise:

Junior Squad Members -- Strength to Spare

Frank D'Atri
Guard

John Williams
Center

Bill Schwab
Tackle

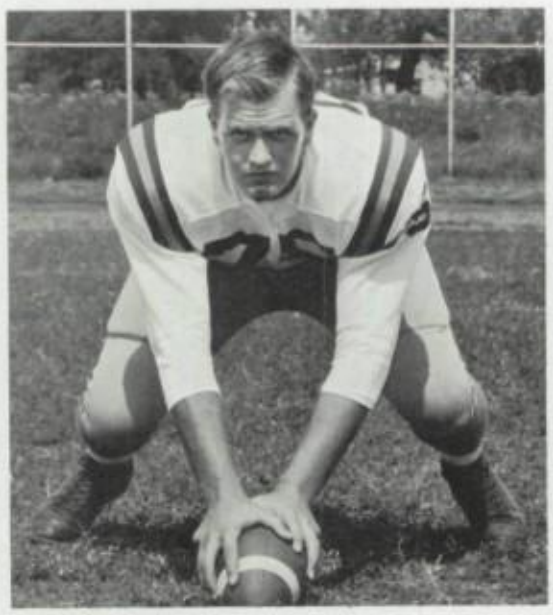

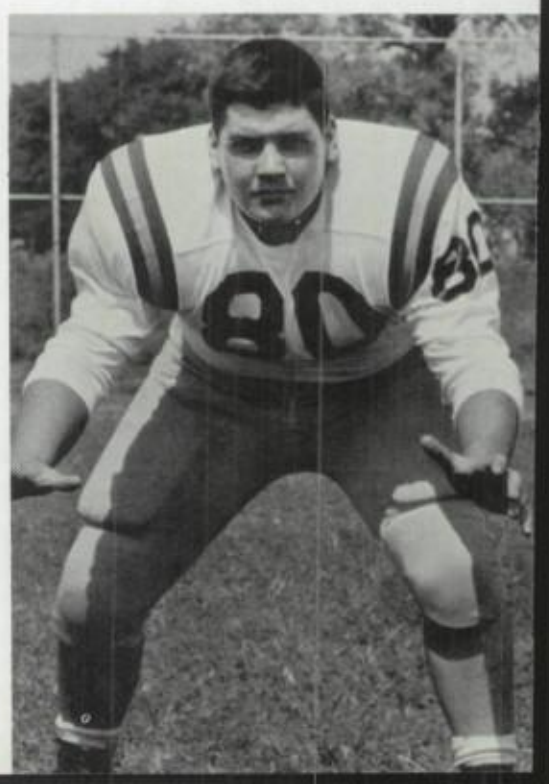

Heir Apparents to JT's Football Titles

FIRST ROW: Mitchell Moffett, Manager, Bob Hodgedon, Stan Adams, Leonard White, Jim Nicholson, Dick Fahrenholz, Dick Rambo, Dan Wintersteen, Delmar Miller, Larry Levy, Wayne Johnson, Jim Peterbok, Dave Pyle, Ken Parker, Ron Buccarielli, Bill Lucky, Bob Ivy, Mike Skinner, Manager. ROW TWO: Ken Seaman, Manager, Rick Leonard, Scott Bertrand, Jim Trousil, George Monferdini, Bob Galle, Jerry Strong, Mike Daum, Paul Jarotkiewiez, Ken Piazza, Jack Kulak, Ken Stogis, Dave Koivvla, Jim Weakman, Allan Philips, Kent Johnson, Ron Wright, Carnell Adams, Larry Perinar, Harold Redmond, Bill Dornick, Jerry Stowick. ROW THREE: Mel May, Coach, Ed Woods, Asst. Coach, Dick Ariagno, Lee Auguston, Mike Wimberley, Rick Rakar, Cliff Cavitt, Jack Putterer, Harold Rowe, Jim Sykes, Chuck Farrington, Jeff Davis, Allan Buehler, Marc Musser, Tim Allen, Mark Herwitz, Richard Craig, Horold Woldt, Allan Horvath, Mike Mahoney, Bob Nemanich, Paul Azuma, Bob Buccarielli, Bob Brengewski, Tom Gallagher, Doug Busch, Chuck Collins, Lee Edgerly, Tom Tessiatore, Chuck Wisneski, Mike Guffey, Bill Howard, Asst. Coach, Bob Emerick.

LINE: (l to r) Carnell Adams, Delmar Miller, Harold Woldt, Allan Buehler, Jack Kulak, Larry Levy, Ron Wright. BACKS: Bill Lucky, Wayne Johnson, Jim Peterbok, Jim Nicholson.

Sophomore Team's Season Record			
J.T.	26	Joliet Catholic	0
J.T.	20	West Aurora	7
J.T.	19	Blue Island	0
J.T.	27	Thornton	0
J.T.	12	Bloom	6
J.T.	45	Kankakee	6
J.T.	0	Lockport	19
J.T.	26	Thornridge	7
J.T.	20	Argo	6

Assistant Coach Ed Woods, Coach Mel May, and Assistant Coach Bill Howard — the men who make the team "go, fight, win."

From Small Freshmen Fledglings Large Football Championships Grow

The Freshmen Football Team mentors: Russ Leksell, Head Coach Ed Beltzhoover, Dave Dorick, Al Meyer

Freshman Football Team's Season Record

J.T.	14	Catholic High	0
J.T.	7	Blue Island	12
J.T.	15	Bloom	7
J.T.	6	Thornton	0
J.T.	19	Lockport	12
J.T.	0	Kankakee	0
J.T.	35	Carl Sandburg	6
J.T.	28	Argo	6

Line: McClintok, McRaven, Sims, Schneider, Peterbok, Lind, Grohne. Backs: Warren, Loose, Crozier, Crusoe

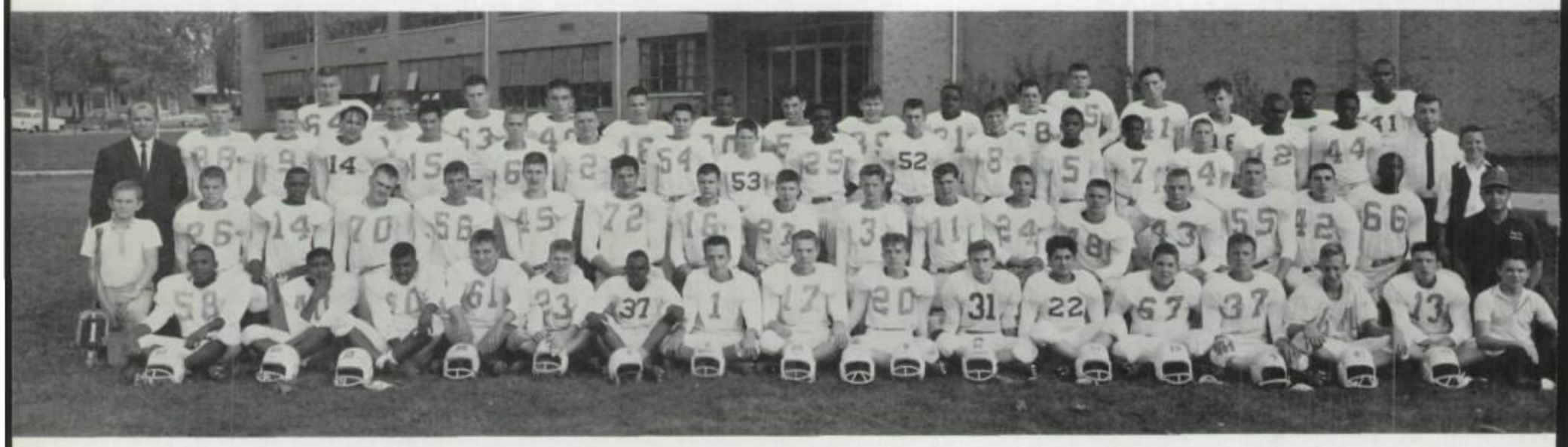

FIRST ROW: O. Warren, L. Dillon, R. Sims, J. Smyder, T. Kreimeier, L. McKenzie, R. Geist, D. Kelly, R. Crozier, B. Leahy, R. Puleo, G. Brummund, J. Ingals, R. Tallman, J. Kabel, P. Guffey, Mgr. ROW TWO: G. Hardy, Mgr., K. Grohne, A. Crusoe, W. Allison, W. Robinette, K. Gray, G. McRaven, J. McClintok, F. Panish, J. Testa, D. Barnes, C. Johnson, Popeck, R. Peterbock, R. Loose, Head Coach Ed Beltzhoover, H. Lind, H. Long, Coach Al Meyers. ROW THREE: B. Hamilton, D. Briles, M. McKenzie, C. Fris, M. Luza, G. Patter C. Sturdy, T. Russell, H. Fox, E. Roath, D. Harper, R. Washington, J. Adam J. Woods, D. Meade, E. Hamilton, Coach Dave Dorick, J. Watson, Mgr. ROV FOUR: F. Schneider, C. Holmquist, D. Albue, E. Klen, M. Tamez, P. Harri D. Macris, W. Greiner, G. Edwards, T. Madison, J. Dixon, K. Cooling, Schroeder, R. Watt, W. Alexander.

JT Wrestlers: Champions in Every Weight

Pete Choban, 95 lb.

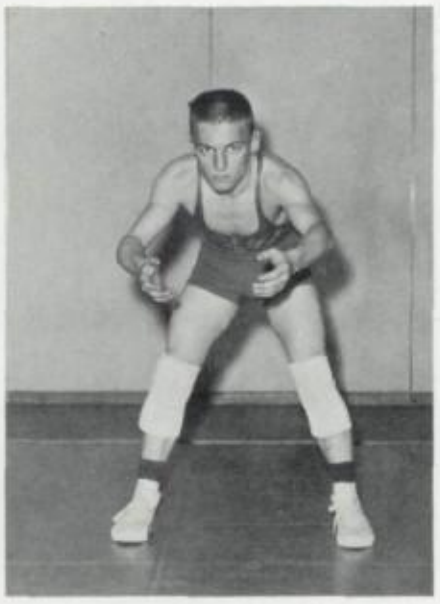

Ron Chaplin, 103 lb.

Jesse Edwards, 112 lb.

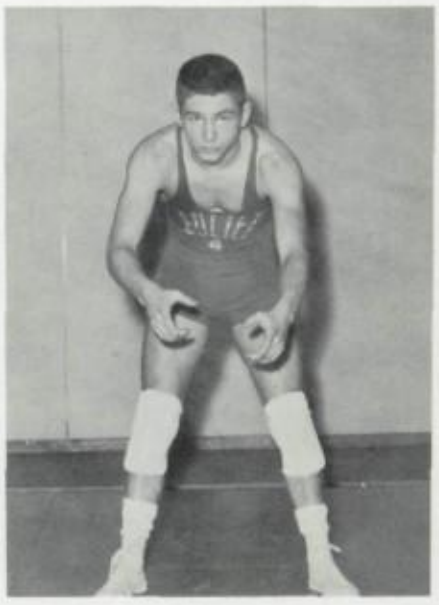

Russ Ghalain, 120 lb.

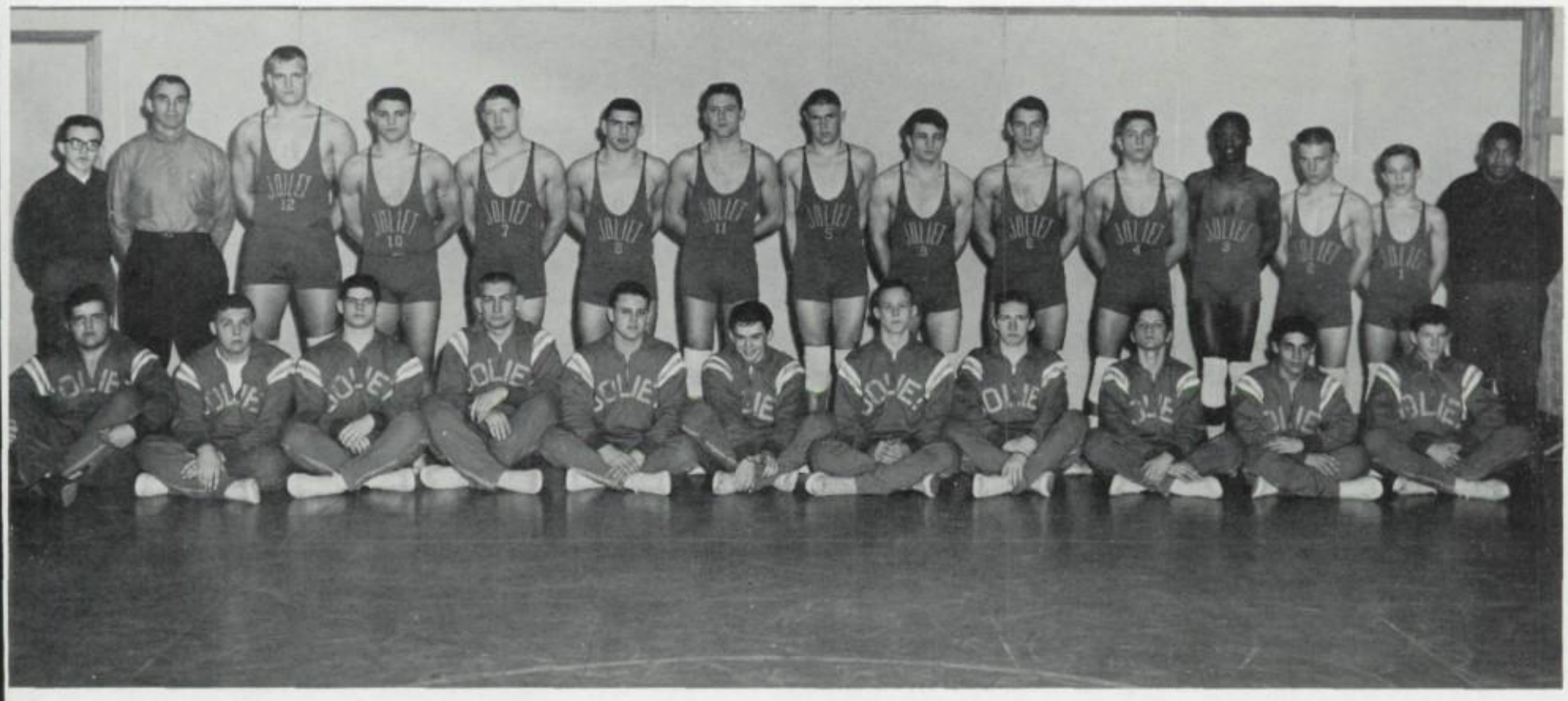

Varsity Wrestling, ROW ONE: Pete Tomac, Andy Bustin, Dave Roth, Russ Thontlin, John Gates, Paul Gambrel, Steve Stackelski, Roger Schoob, Ray Bersano, Charles Walleck, Bob Hooper. ROW TWO: Don Bromberek, Mgr., Coach Ray Klootwyk, John Williams, Gale Bucciarelli, Russ Ferguson, Neil Lucas, Dave Clark, Joe McClintock, Mike Marconi, Gerry Gea, Russ Ghalain, Jesse Edwards, Ron Chaplin, Pete Choban, Ron King, Mgr.

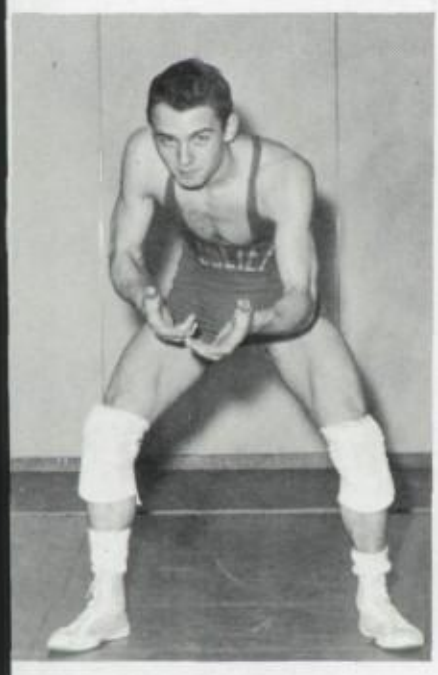

Gerry Gea, 127 lb.

Mike Marconi, 133 lb.

Joe McClintock, 138 lb.

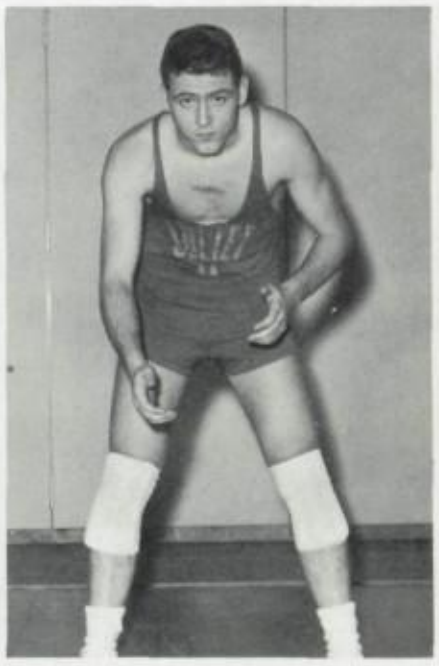

Dave Clark, 145 lb.

Varsity Matmen Record 9-2 Season

Neil Lucas, 154 lb.

Russ Ferguson, 165 lb.

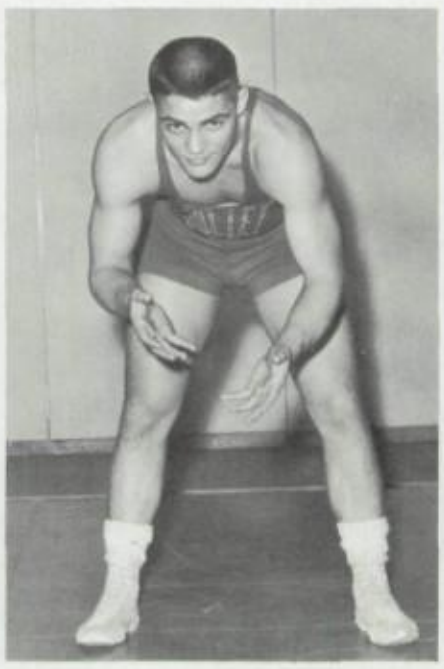

Gale Bucciarelli, 180 lb.

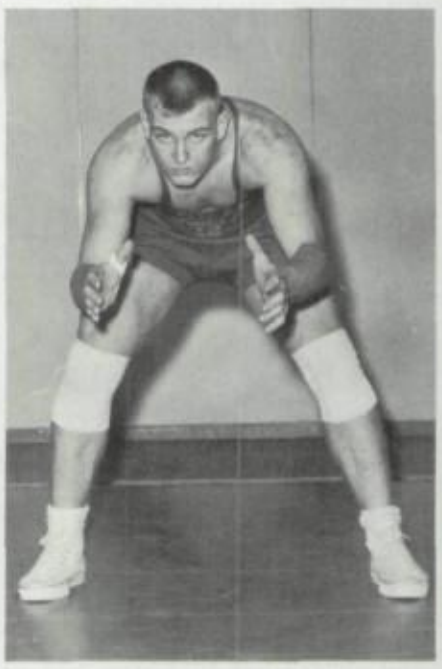

John Williams, Heavyweight

Varsity Wrestling Record
1962-1963

Joliet	20	Thornton Fractional South	17
Joliet	37	Joliet Catholic	7
Joliet	14	Thornton	28
Joliet	23	Blue Island	19
Joliet	26	Thornridge	18
Joliet	8	Carl Sandburg	29
Joliet	24	Thornton Fractional North	19
Joliet	24	Bloom	12
Joliet	34	Kankakee	8
Joliet	27	Argo	11
Joliet	34	Lockport	6

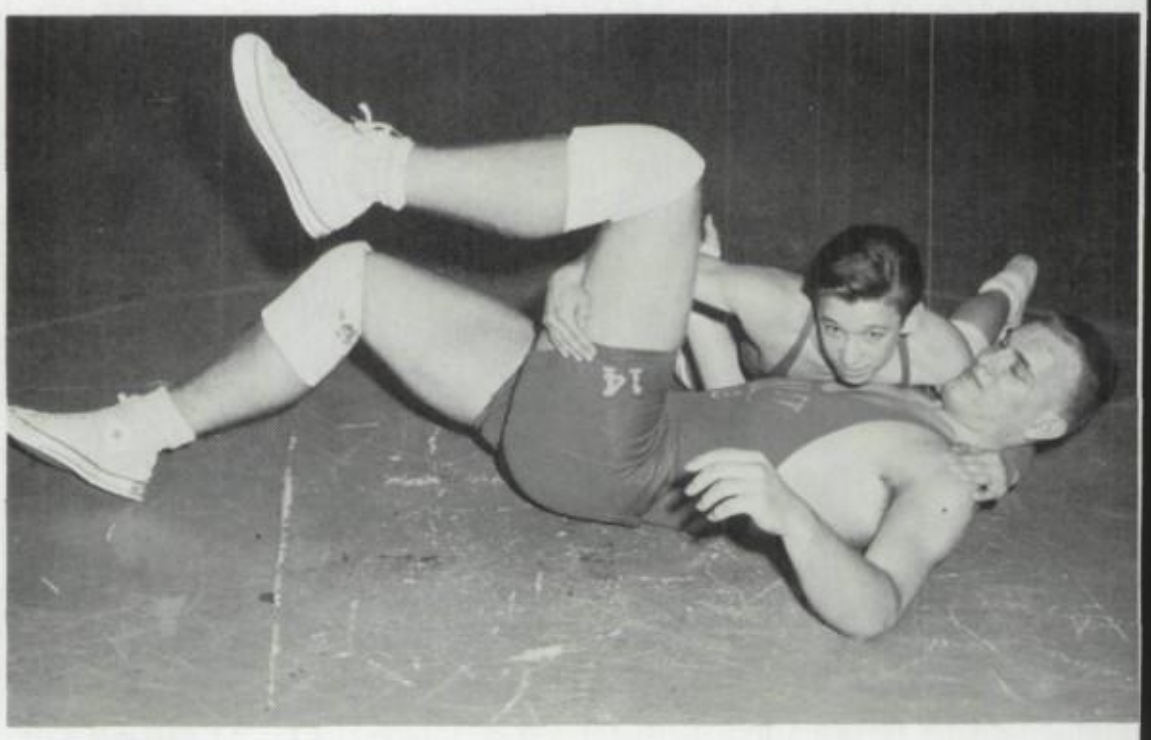

Pete Choban, 95 lbs., succeeds in pinning big John Williams, 230 lbs.

Coach Ray Klootwyk shows Russ Ferguson how to apply a hold to Gale Bucciarelli.

Gerry Gea, in front, strains to get away from Joe McClintock.

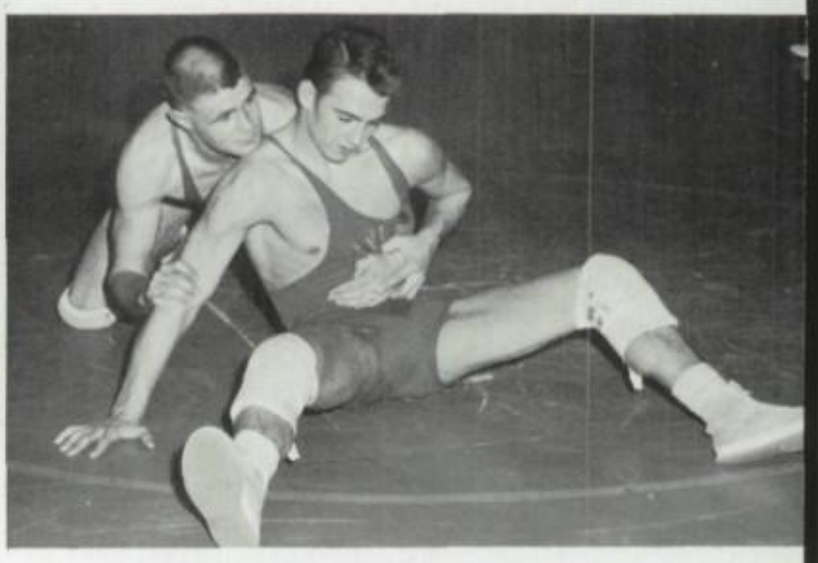

Frosh-Soph Wrestlers Victor Over Most Opponents

Soph Wrestling Record
1962-1963

Joliet	31	Thornton Fractional South	17
Joliet	37	Joliet Catholic	10
Joliet	25	Thornton	23
Joliet	18	Blue Island	28
Joliet	22	Thornridge	21
Joliet	18	Carl Sandburg	26
Joliet	31	Thornton Fractional North	18
Joliet	47	Bloom	2
Joliet	44	Kankakee	6
Joliet	21	Argo	24
Joliet	19	Lockport	24

Sophomore Wrestling Squad: ROW ONE: Walt Edwards, Mgr., Tom Hooper, Mitchell Moffet, Rick Watson, Jon Henning, Dan Speckman, Bob Willis. ROW TWO: Coach Howie Scheidt, George Monferdini, Bob Bucciareli, Dan Wintersteen, Delmar Miller, Ken Piazza, Harold Woldt, Stan Kapusniak.

Soph Wrestling, ROW ONE: Burford, Leff, Ragusa, Azuma, Stawick, Ariagno, Brown, Troughton. ROW TWO: Fahrenholz, Stogis, Williard, Lovati, Nelson, Trousil, Bustin, Tessitore, Coach Scheidt. ROW THREE: Bick, Beigun, Allen, Jarotkiwiez, Johnson, Hennings, Nemanich.

Freshman Wrestling Record
1962-1963

Victory:	Defeat:
Carl Sandburg	Downers Grove
Thornton	Rich East
Thornton	Blue Island
Bloom	
Bloom	
Glenbard West	
Glenbard West	

Freshman Wrestling: ROW ONE: Ron Price, John McEwen, Jeff Allcott, Jim Brummond, Roy Washington, Horace Fox, John McIntire, Mgr. ROW TWO: Jerry Edward, Carl Flick, Bob Watt, John McClintok. ROW THREE: Sal Guitierrez, Mgr., Phil Magee, Dave Cooling, Gerry McRaven, Ron Sims, James Dillon, Mike Suza, Edward Miller, Mgr., Coach Bob Burke.

Cross Country '62

Varsity Cross-Country ROW ONE: Zelko, Glasscock, Heilman, Ghilain, A. Edwards, Cheville, Bossom. ROW TWO: Armstrong, Mullen, Courage, Leonard, Sudakis, Lindbold, Hammon, Klover.

Varsity Record, 1962

J.T.	15	Argo	50	J.T.	19	Bloom	39
J.T.	18	Thornridge	40	J.T.	27	Harvey	28
J.T.	19	Lockport	40	J.T.	34	Blue Island	21
J.T.	19	Kankakee	43	J.T.	35	Rich	24
				J.T.	28	Thornridge	27
				J.T.	33	Naperville	23
				J.T.	20	Bloom	39

(In cross country, the team having the lowest score wins.)

Jesse Edwards enters the gate as coach Don Kienlen marks his time.

"They're off" on another grueling run. Varsity member Rick Armstrong is in the lead.

Sophs Are Runners of Tomorrow

Frosh-Soph Record

J.T.	31	Bloom	24
J.T.	22	Argo	39
J.T.	48	Bloom	15
J.T.	42	Rich	20
J.T.	30	Thornridge	27
J.T.	22	Naperville	34
J.T.	49	Blue Island	15
J.T.	18	Kankakee	37
J.T.	20	Harvey	43
J.T.	18	Lockport	45
J.T.	27	Thornridge	30

(In cross country, the team with the lowest point total is the victor.)

Humbert Jaimes strains to finish as coach Don Kienlen checks his time.

Cross Country at J.T. lives in the shadow of the giant — football. But this rugged sport requires from its participants top physical conditioning and the will to win.

J.T.'s varsity squad placed second in the eight member conference. At the Rich invitational meet, they finished ahead of nine teams, taking second place in a field of eleven. At the district meet, out of 22 teams, the J.T. runners placed fourth — an outstanding showing. The Frosh-Soph squad coached, along with the varsity, by Don Kienlen, placed fourth in the conference.

Frosh-Soph Cross-Country FIRST ROW: Henning, Jamerson, Jaimes, Troughton, Larsen, Spechman, Willard, Gura, Runnor, Raino. SECOND ROW: Wrobel, Torres, Jontes, Lovati, Ritchey, Nelson, Brummond, Johnston, Young, Kirk, Hutson.

JT Swim Team Captures Second-Place

-- *In First Year*

Dave Kielen—butterfly

Skip La Fontaine—backstroke

Ross MacDonald—diving

ROW ONE: Kent Grohne, Don Kienlen, Terry Keck, Dave Keinlen, Jay Cheville, Skip La Fontaine.
ROW TWO: Jim Bergstrom, Rick Loose, Larry Gray, John Manshalt, Curt Cramer, Ward Cramer, Larry Gura.

Kent Grohne—beaststroke

Don Kienlen—breaststroke

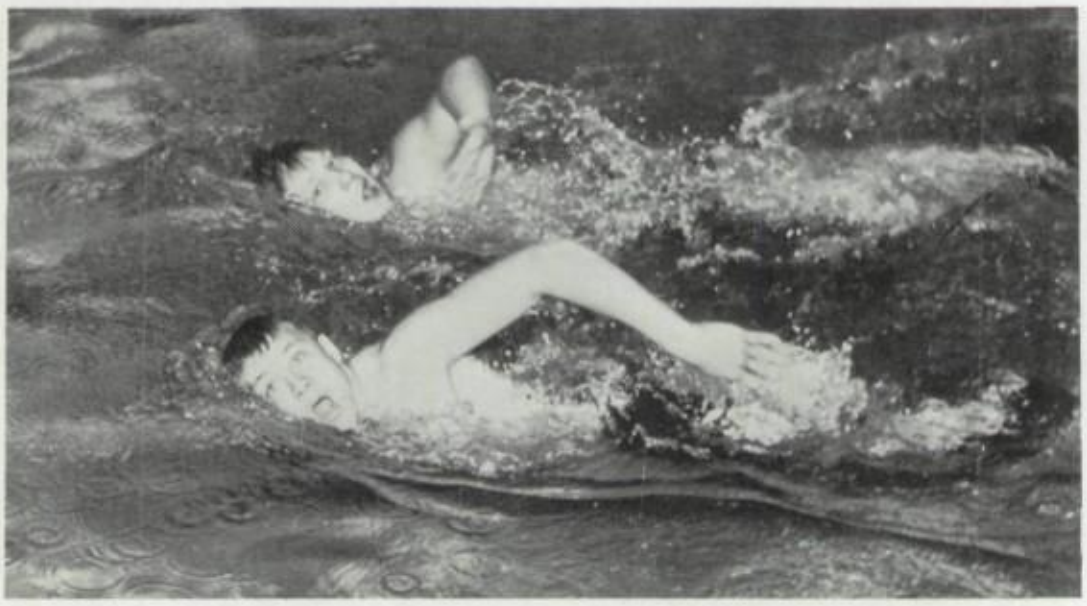

Rick Loose (front) and Terry Keck (back)—freestyle

Honors in Conference

of Existence

Larry Gray — butterfly

Jay Cheville—freestyle

Jim Bergstrom—backstroke

Curt Cramer

Joliet's varsity swimming team, coached by Don Kienlen, finished second in the conference in its first year of official competition. The eight boys making up the varsity squad amassed a total of 69 points during the season. The four members of the Frosh-Soph team finished fourth in the conference with 38 points. During the season, these twelve boys set ten conference records.

The varsity squad took fifth in the district meet while setting four records.

Four boys, Jim Bergstrom, Rick Loose, Don Kienlen, and Dave Kienlen, qualified for the all-state team in the 200 yard medley relay. Dave Kienlen also qualified for state in the 100 yard butterfly.

Nick Kovacs—breaststroke

Larry Gura, Rick Loose, Terry Keck, and Jim Bergstrom wait as managers Larry Agazzi and Lee Edgerly hand out equipment.

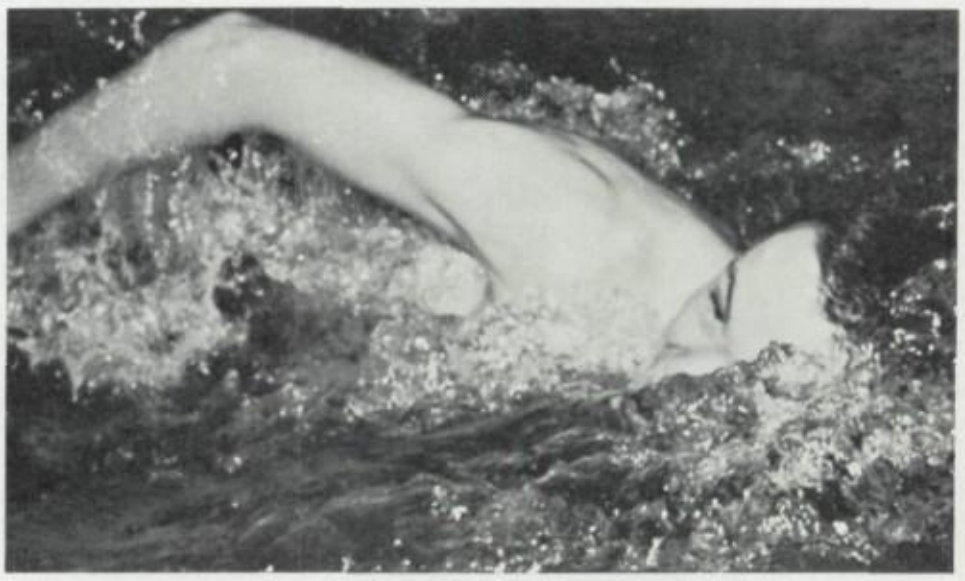

Ward Cramer—freestyle

The "Long, Tall Ones" From Joliet

Kenny Howard, Guard

Willie Boyce, Center

Rick Armstrong, Forward

Bill Wehrspann, Forward

Bill Sudakis, Guard

Elgin Thompson

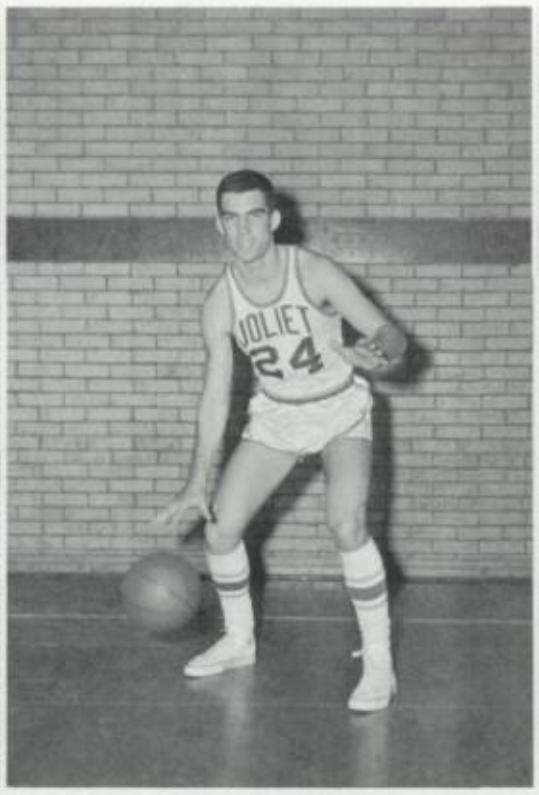

Jim Randolph

Dave Efner

. . . and Those Who Backed Them Up

Daryl Anderson

Dave Torkelson

Dave Kagle

Rolly Axelson

Dale Spier

Chuck Anderson

Steelmen Capture Holiday Tourney Title

Joliet Wins First Game

Joliet rang up its first win in the Holiday Tournament which it hosts. The Steelmen smashed Carl Sandburg — their victims in the Morris Tournament of the previous week — by a lopsided score of 63-34.

Scoring honors went to forwards Rick Armstrong, with 14, and Elgin Thompson, who sank 10.

Steelmen Smash Warhawks

Joliet rolled over North Chicago for its second victory in the Holiday Tournament, 74-42.

The Steelmen put together a hot, 25 point fourth quarter to help in this victory. Four Steelers hit in the double figures. Bill Sudakis had 17, Rick Armstrong sank 15, Kenny Howard collected 13, and Bill Wehrspann netted 12.

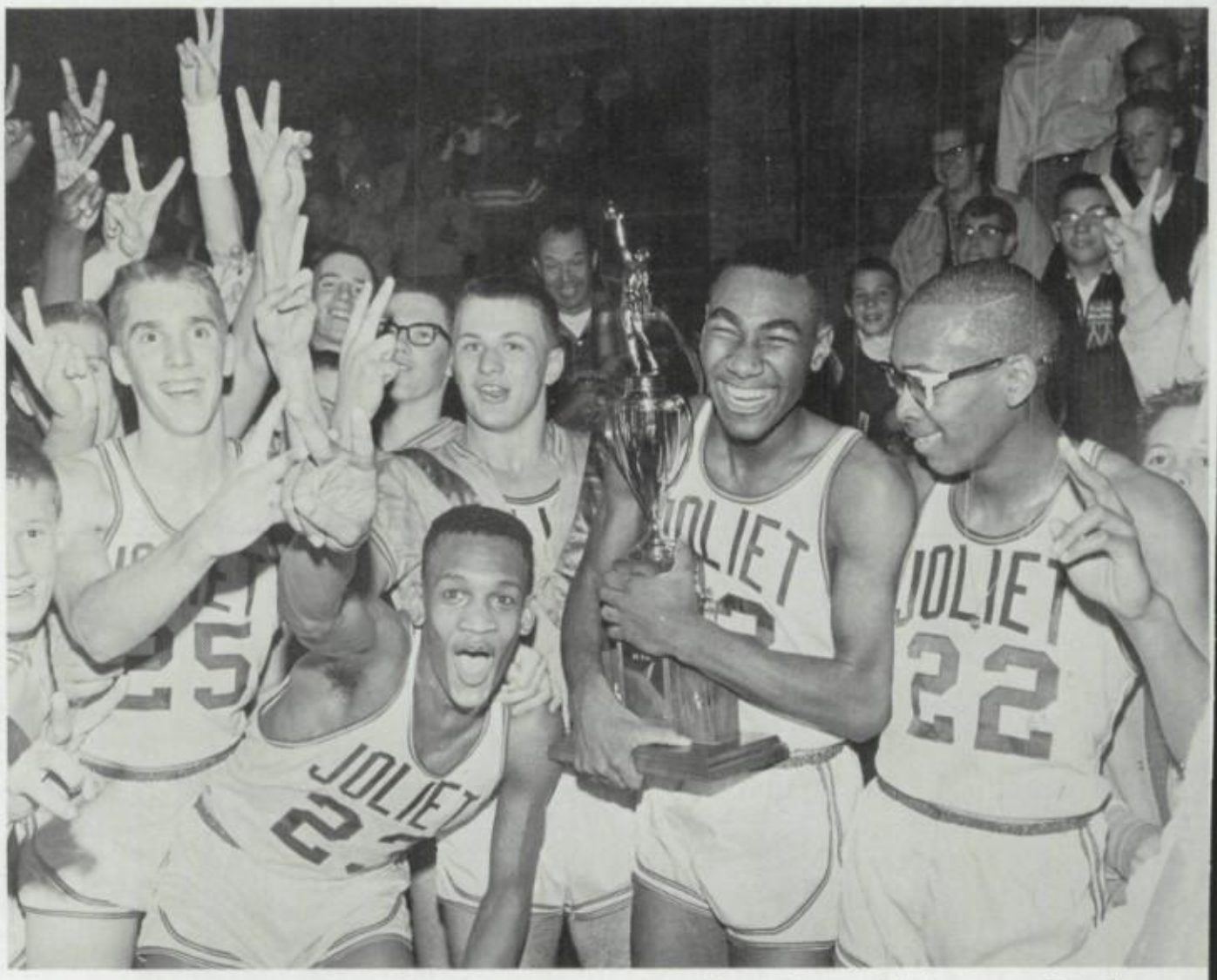

Joilet's Steelmen have good cause for whooping it up, having just won the Holiday Tournament. This was the first time a J.T. squad has carried away the championship in the yearly classic held in the J.T. gym. From left to right are Rick Armstrong, Elgin Thompson, Bill Wehrspann (center, rear), Willie Boyce (with trophy), and Kenny Howard.

Willowbrook Conquered by J.T.

The seemingly invincible Joliet cagers outdid themselves in the championship game of the Joliet Holiday Tournament, upsetting favored Willowbrook, 84-70.

There are two separate stories to tell. One is the scoring. Kenny Howard led in that department with a hot 33 points. Willy Boyce contributed 20, while Bill Sudakis and Rick Armstrong Armstrong each netted 10.

The Warriors led through most of the first half, with the Steelmen tying it up 40-40 at inter mission.

The second half was all J.T. with a 59-53 lead at the end o the third quarter, and a tota of 25 points in the final quarter

The second story is that o defense. Outstanding in this de partment was Bill Wehrspann He held Warrior star Bill Borne man to eleven points and re bounded spectacularly. Als helping to sweep the boards fo the Steelmen were Rick Arm strong and Willy Boyce.

Steelman Bill Wehrspann out-reaches Jeff Crowe of Carl Sandburg for the rebound.

Steelmen 'Coast' to Second Morris Championship.

Township's Dale Spier (14) and Jim Randolph (24) struggle for the ball with Jeff Crowe (51), Dick Carlson (35), and others from Carl Sandburg.

The Joliet Township Steelmen opened their quest of a second consecutive Morris Holiday Tournament championship with a victory over a stubborn Morris squad. After a bad start, the Redskins jumped to within two points of J.T. at the end of the third stanza, 46-44. Early in the fourth quarter, Morris tied the score at 48-all, and seconds later, went ahead 50-49. The Steelmen then gathered their scoring punch and pulled to a 69-58 final score.

In the second round against Ottawa, the Steelmen coasted to an easy, 73-54 victory. In this one, the Pirates never had a chance as the red-hot Steelmen ripped the nets for 31 field goals and controlled rebounds at both ends of the floor.

The championship game saw the netters from Joliet shock Carl Sandburg, 71-47. In this rout, the Orland Park school was so demoralized that they lost to J.T. the following week by a score of 63-34.

In the first round of the Joliet Regional Tournament, the Steelmen walked off with a 68-50 win over Lincoln Way. The Joliet squad was eliminated from the tourney in the semi-finals by Bloom, 67-56.

Bloom Routs JT In Regional

INDIVIDUAL SCORING
1962-1963 Season

	total points	average per game
Boyce	412	17.1
Howard	310	12.9
Armstrong	252	9.7
Sudakis	228	8.8
Wehrspann	187	7.4
Thompson	104	5.0
Randolph	46	3.1
Alderson	42	2.8
Spier	29	1.1
Anderson	16	3.2
Efner	11	.7
Williams	5	1.7
Keagle	4	.7
Torkelson	4	.8
Axelson	3	.4

Steelman Elgin Thompson goes high to stop a shot by Bloom's Len Brown (22) as Bill Sudakis waits for the rebound. This action took place in the Regional Tourney.

Netters Show New Coach "Typical Fashion"

ROW ONE: Tim Rawley, Mgr., Al Ambrose, Mgr., Daryl Anderson, Ken Howard, Chuck Anderson, Dave Efner, Bill Sudakis, John Madden, Mgr., Lee Bettenhausen, Mgr. ROW TWO: Coach Ed Woods, Rolly Axelson, Elgin Thompson, Rick Armstrong, Willie Boyce, Dale Spier, Bill Wehrspann, Jim Randolph, Asst. Coach Tony Guterriez.

Willie Boyce (12) jumps high to block a Carl Sandburg shot as Rick Armstrong (25) watches.

Joliet Township's basketball team started off the year in typical Steelman fashion, winning nine of the first eleven games. This year's squad was under the direction of a new mentor, Ed Woods. Coach Woods came to J.T. from North Chicago, where he coached basketball last year. Coach Woods's first year at J.T., although perhaps not as successful as he had hoped, was not without high points. The brightest spot all season was the Steeler's championship game against Willowbrook in the Joliet Holiday Tournament. In this game, the Steelmen upset the favored, state-ranked, Warriors in a spectacular display of offensive and defensive ability. Kenny Howard led the way with 33 points, while Bill Wehrspann spearheaded the defensive attack against Warrior star Bill Borneman.

This was only one taste of the excitement that the fans experience during basketball time at J.T.

Kenny Howard (behind the Thornton player) tries to get the ball as Dave Efner (in back) and Willie Boyce (12) look on.

JT Five Post 16-10 Season; Could've Been Better: Woods

VARSITY RECORD:

JT	70	St. Patrick	54
JT	66	Lockport	51
JT	63	Thornton	70
JT	58	Catholic High	66
JT	69	Morris	58
JT	73	Ottawa	54
JT	71	Carl Sandburg	47
JT	67	Blue Island	47
JT	63	Carl Sandburg	34
JT	74	North Chicago	42
JT	84	Willowbrook	70
JT	57	Thornridge	50
JT	52	Bloom	65
JT	46	Kankakee	55
JT	75	Argo	63
JT	55	Catholic High	57
JT	49	Lockport	53
JT	43	Thornton	44
JT	55	Blue Island	52
JT	99	Rich East	63
JT	60	Thornridge	57
JT	49	Bloom	58
JT	57	Kankakee	63
JT	73	Argo	48
JT	68	Lincoln-Way	50
JT	56	Bloom	67

Kenny Howard stretches for the jump ball as teammates Elgin Thompson, Dale Spier, and Daryl Alderson contemplate the tip.

BETTER STEER CLEAR, THORNTON, ITS MY BALL: Rick Armstrong wrathfully insists as he grapples a rebound. Willie Boyce (12) and Bill Sukakis (11) questioningly await Rick's pass... if he'll ever relinquist the ball to anybody!

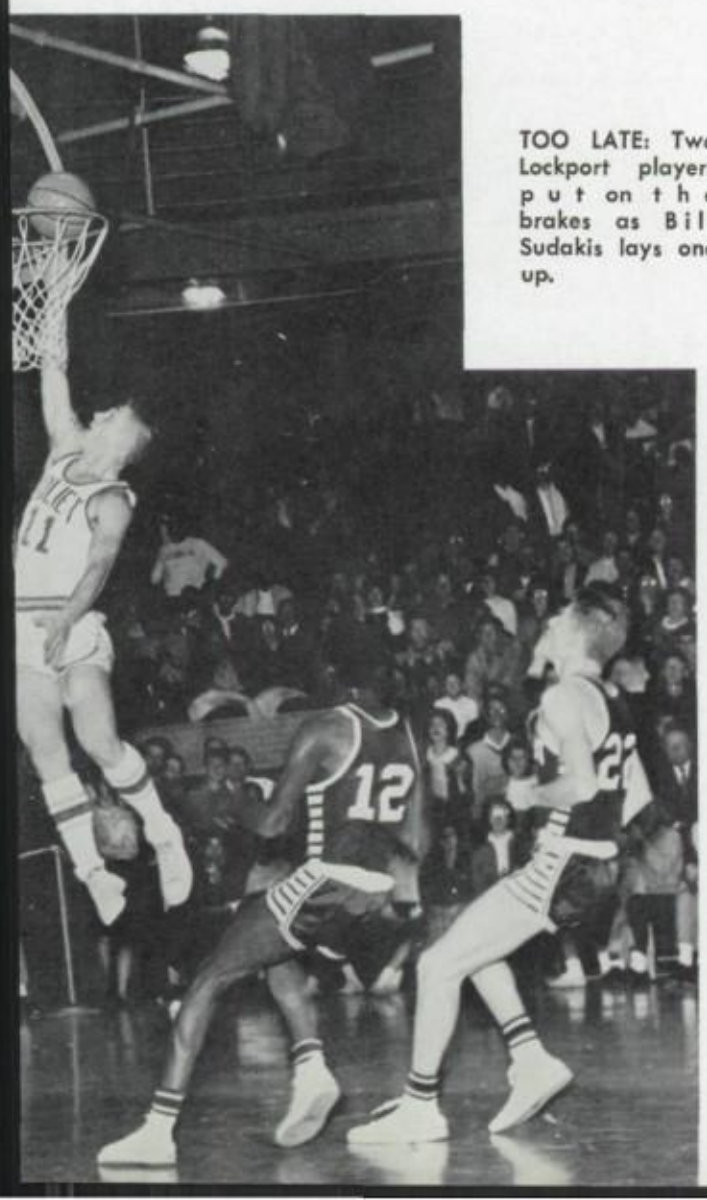

TOO LATE: Two Lockport players put on the brakes as Bill Sudakis lays one up.

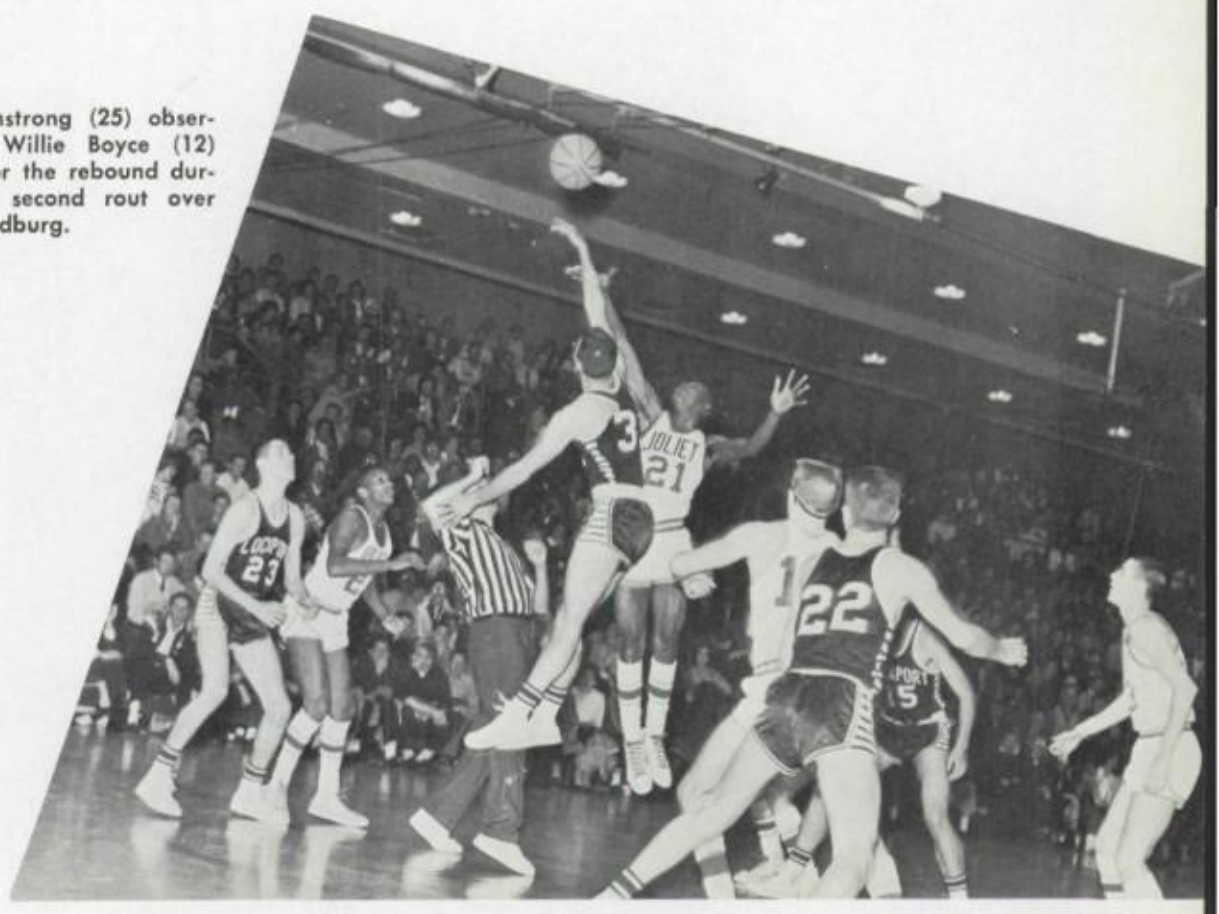

Rick Armstrong (25) observes as Willie Boyce (12) poises for the rebound during JT's second rout over Carl Sandburg.

Frosh-Soph Integral Units of Basketball Program

Sophomore Basketball Team, ROW ONE: Pete Petrovic, Mgr., Clark Travis, Jerry Strong, Joe Fonseca, Jim Nicholson, Bob Hodgedon, Lee Augustson, Mark Tiepel, Marc Musser, Kent Parker, John Weitting, Mgr. ROW TWO: Bill Kasten, Willis Stegall, Ron Bucciarelli, Dave Quas, Greg Henderson, Jim Baskerville, Coach Mel May, Jim Weakman, Dave Koivula, Larry Levy, Bob Arnoldi, Bob Laatz, Bill Lucky, Mgr.

Sophomore Record

J.T. 40	St. Pats 37
J.T. 36	Lockport 38
J.T. 40	Thornton 53
J.T. 43	Catholic High 40
J.T. 60	Blue Island 49
J.T. 47	Thornridge 44
J.T. 39	Bloom 38
J.T. 59	Kankakee 54
J.T. 38	Argo 43
J.T. 47	Aurora Reserves 46
J.T. 39	Catholic High 35
J.T. 27	Lockport 44
J.T. 36	Thornton 38
J.T. 44	Blue Island 40
J.T. 39	Rich 60
J.T. 45	Thornridge 48
J.T. 43	Bloom 42
J.T. 33	Kankakee 47
J.T. 27	Argo 49

Freshman Record

J.T. 52	Kankakee 46
J.T. 47	Lockport 49
J.T. 43	Thornton 50
J.T. 54	St. Pats 38
J.T. 43	Catholic High 31
J.T. 59	Blue Island 46
J.T. 58	Rich East 57
J.T. 72	Thornridge 30
J.T. 52	Hinsdale 40
J.T. 36	Bloom 37
J.T. 61	Kankakee 52
J.T. 49	St. Pats 43
J.T. 69	Kankakee 48
J.T. 33	Argo 53
J.T. 55	Lockport 40
J.T. 47	Thornton 45
J.T. 63	Blue Island 71
J.T. 48	Catholic High 35
J.T. 39	Bloom 38
J.T. 53	Rich East 54

Freshman Basketball Team, ROW ONE: Terry Kriemier, mgr., Albert Crusoe, Jack Ray, Ron Crozier, Marvin Evans, Jeff Woods, Fred Fonseca, Frank Norem, Mgr. ROW TWO: Coach Ken Parker, Bill Alexander, John Tolle, Phil Harris, Ken Gray, Frank Panish, Kevin Kelly, Coach Stanley Tyrrell.

These Boys Are Real Swingers. . .

VARSITY SQUAD—KNEELING: *Ross McDonald, Jim Henderson, Craig Cameron, Frank Lionberger.* STANDING: Don McCloud, Tom Rickhoff, Dennis Clark, Vinton Ritchey, Lee Bettenhausen, Jim McKeowen, Coach Jim Waltz.

1963 Tennis Schedule	
April 2	Ottawa
April 4	Rich East
April 5	Downers Grove
April 10	Thornridge
April 16	Naperville
April 18	Kankakee
April 22	Elgin
April 24	Blue Island
April 30	Thornton
May 2	Lockport
May 4	District
May 7	Argo
May 9	Bloom
May 11	League
May 13	Elgin
May 15	Rich East
May 23	Naperville

During the spring campaign of 1962, Varsity Tennis Coach Jim Waltz led his squad to three wins. They were on the losing end fourteen times, and accumulated four ties.

Sophomore coach Dick Sorenson's squad had a better record with nine wins, seven losses, and no ties.

SOPHOMORE SQUAD—KNEELING: Ken Parker, Don Johnson, Rich Gutierrez, Ken McPartlin, Jay Carlin, Nabor Venaguz. STANDING: Ron Ritchey, Robert Paul, Ray Pearson, Robert Morrison, Bruce Brook, Paul Mott, Coach Sorenson.

. . .When Equipped With Rackets and Clubs

J.T.'s Golf team ran up a seven win—three loss record in 1962. The members of the South Suburban Championship team include: Mike Long, Mike Bowser, Doug Ferguson, Rick Shepley, Tom Elyea, Rick Armstrong, Bob Blunck, and Al McCullum.

This same squad lost the District golf match to Streator by only one stroke.

1963 Golf Schedule			
April 15	Lockport	May 8	Thornton
April 18	Kankakee	May 10	
April 22	Thornton	11	District
April 23	Blue Island	May 14	Bloom-Kankakee
April 29	Catholic High	May 17	
May 1	Kankakee-Bloom	18	State
May 2	Bloom-Lockport	May 21	Proviso East
May 7	Blue Island	May 27	Catholic High

Baseball Bags Spring Sports

FIRST ROW: Stanley Allen, Manager, Ken Luza, Bruno Dutkiewiez, Bob Furlan, Joe Sula, Fred DuBois, John Wielgosz. ROW TWO: Louis Gale, Ken Widlowski, Dennis Howland, Bob Zwierz, George Vercellotti, Tom Anderson, Coach George Fahrenholz. ROW THREE: Allan Horwitz, Manager, Bill Sudakis, Bob Evans, Jim Randolph, LeRoy Rakoski, Doug Ziech, Jim Walser.

1962 Non-Conference Record			
J.T.	7	Oak Lawn	2
J.T.	5	Morris	3
J.T.	6	Catholic High	1
J.T.	7	Marion	0
J.T.	15	East Aurora	2
J.T.	13	Thornton	3
J.T.	6	Plainfield (District)	1
J.T.	7	Catholic High (District)	2
J.T.	2	La Grange (Regional)	3

Putting the tag on John Wielgosz is Third Baseman Joe Sula.

Conference Record, 1962							
J.T.	3	Blue Island	5	J.T.	1	Lockport	2
J.T.	3	Thornridge	2	J.T.	0	Thornton	1
J.T.	6	Bloom	2	J.T.	6	Kankakee	2

Spotlight as Township Nine Tally Twelve

1963 Varsity Schedule		
April 4	Glenbard West	H
April 5	Oak Lawn	T
April 8	Naperville	H
April 11	La Grange (J.V.)	H
April 15	Bloom	T
April 17	Thornton Fractional North	T
April 22	East Aurora	H
April 24	Argo	H
April 26	Morris (J.V.)	T
April 29	Blue Island	T
May 2	Lockport	H
May 6	Thornridge	T
May 9	Bloom	H
May 16	Kankakee	T
May 21	Catholic High	T
May 23	Thornton	T

Jim Walser

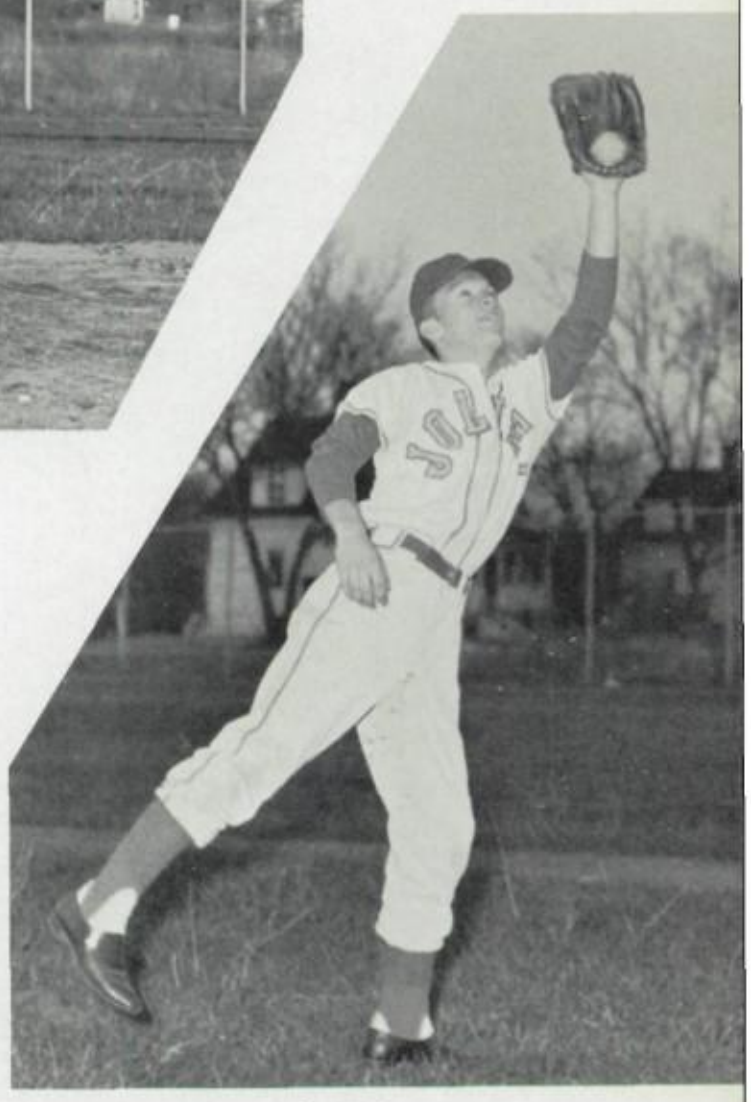

John Wielgosz

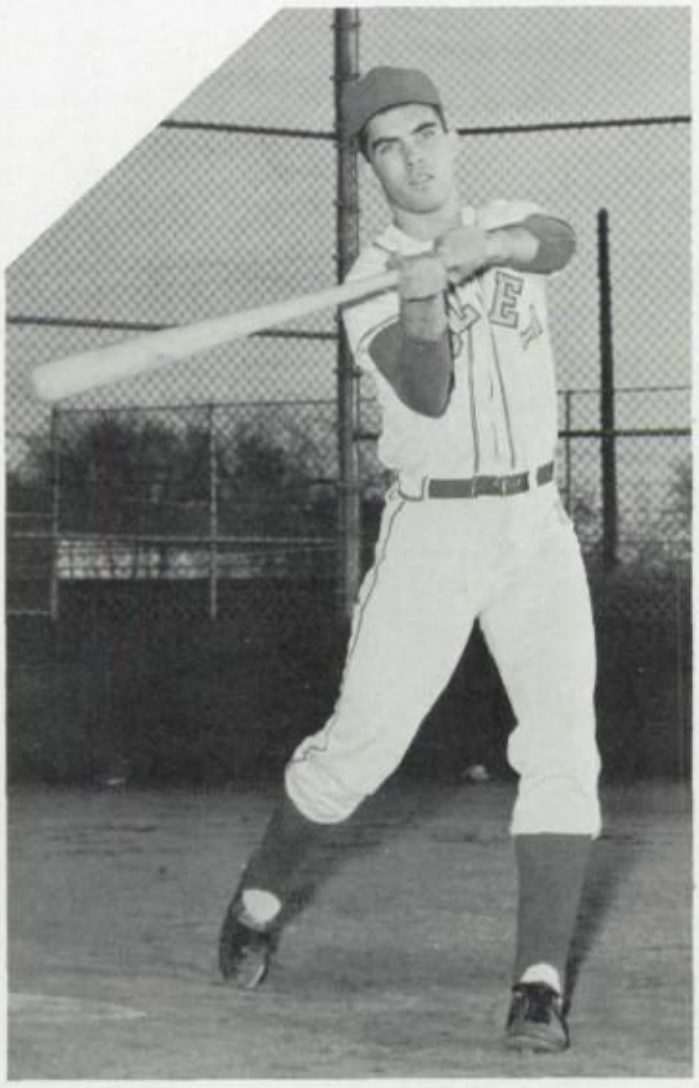

Jim Randolph

Bob Evans

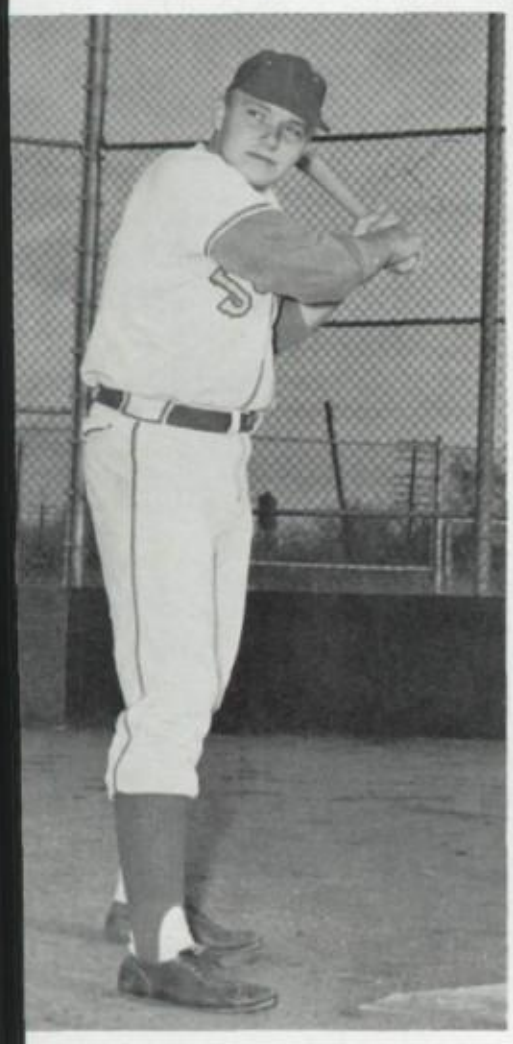

Joe Sula

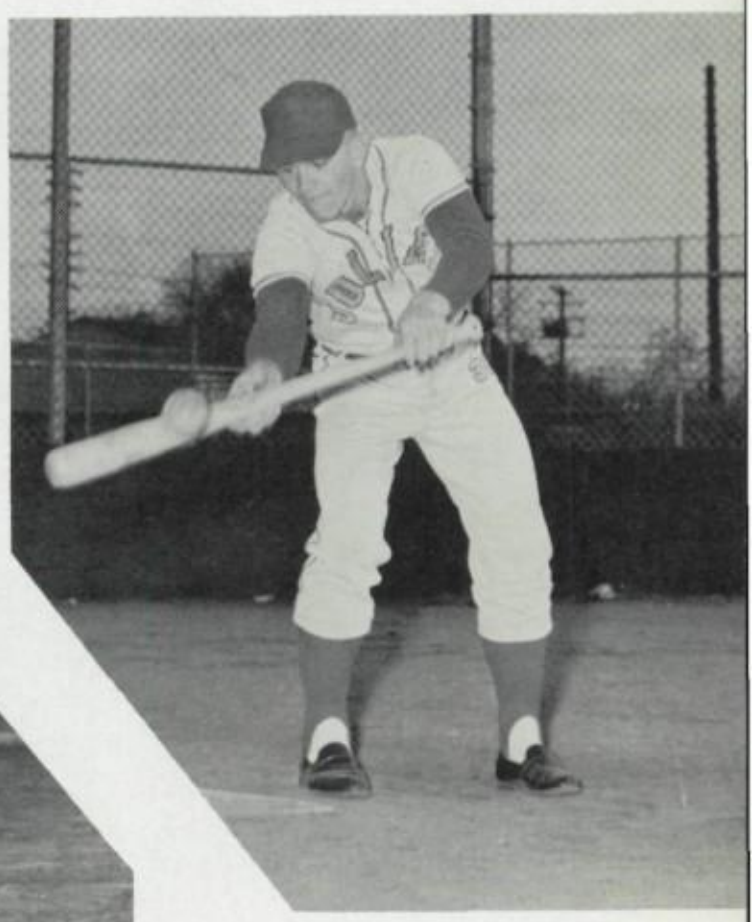

Bill Sudakis

Good Prospects Down on JT's 'Farms'

SOPH SQUAD. ROW ONE: Roland Axelson, Ken Angus, Rich Rice, Pete Choban, Dave Efner, George Capista, Al Ambrose, Mgr. ROW TWO: Frank Metes, Nick Cookas, Mick Maxwell, Dave Barnes, Paul Gambrol, Steve Stackelski, Bob Rocks. ROW THREE: Coach Ken Parker, Daryl Alderson, Lee Halderson, Jim Miller, Dale Spier, Ron Weber.

1962 Sophomore Record			
J.T.	6	Oak Lawn	1
J.T.	8	East Aurora	0
J.T.	15	Blue Island	8
J.T.	6	Lockport	0
J.T.	5	Thornridge	6
J.T.	4	Bloom	0
J.T.	6	Thornton	5
J.T.	8	Kankakee	0
J.T.	2	Argo	0

Freshman Schedule, 1963		
April 18	Thornton	T
April 23	Lockport	H
April 29	Blue Island	T
May 3	Bloom	H
May 6	Rich East	T
May 9	Thornton	H
May 15	Lockport	T
May 17	Bloom	T
May 20	Carl Sandburg	H
May 22	Rich East	T

Sophomore Schedule, 1963		
April 5	Oak Lawn	H
April 22	East Aurora	T
April 24	Argo	T
April 29	Blue Island	H
May 2	Lockport	T
May 6	Thornridge	H
May 9	Bloom	T
May 16	Kankakee	H
May 21	Catholic High	H
May 23	Thornton	H

ROW ONE: Larry Johnston, Phil Bustin, Joe Enich, Lee Auguston, Marc Musser, Bob Hodgdon, John Ragusa, Pete Petkovich, Harry Woldt, Bob Gregg. ROW TWO: Dean Johnson, Mgr., Alan Phillips, Roger Williams, Paul Shimek, Bob Brengewski, Harry Ludwig, Bob Wiev, Mgr., Coach Tony Gutierrez. ROW THREE: Gordon Olson, Larry Levy, Jim Peterbok, Jim Baskerville, Jim Weakman, Larry Summers, Gary Evans, Larry Perinar, Bob Laatz.

The 1962 freshman nine opened the season with two losses. In their first game, Blue Island pulled out a 12-9 victory over the squad; they lost their second game to Lockport, 11-9. Undiscouraged by their unsuccessful first trials, the young team then came alive and won the remaining seven games of their schedule.

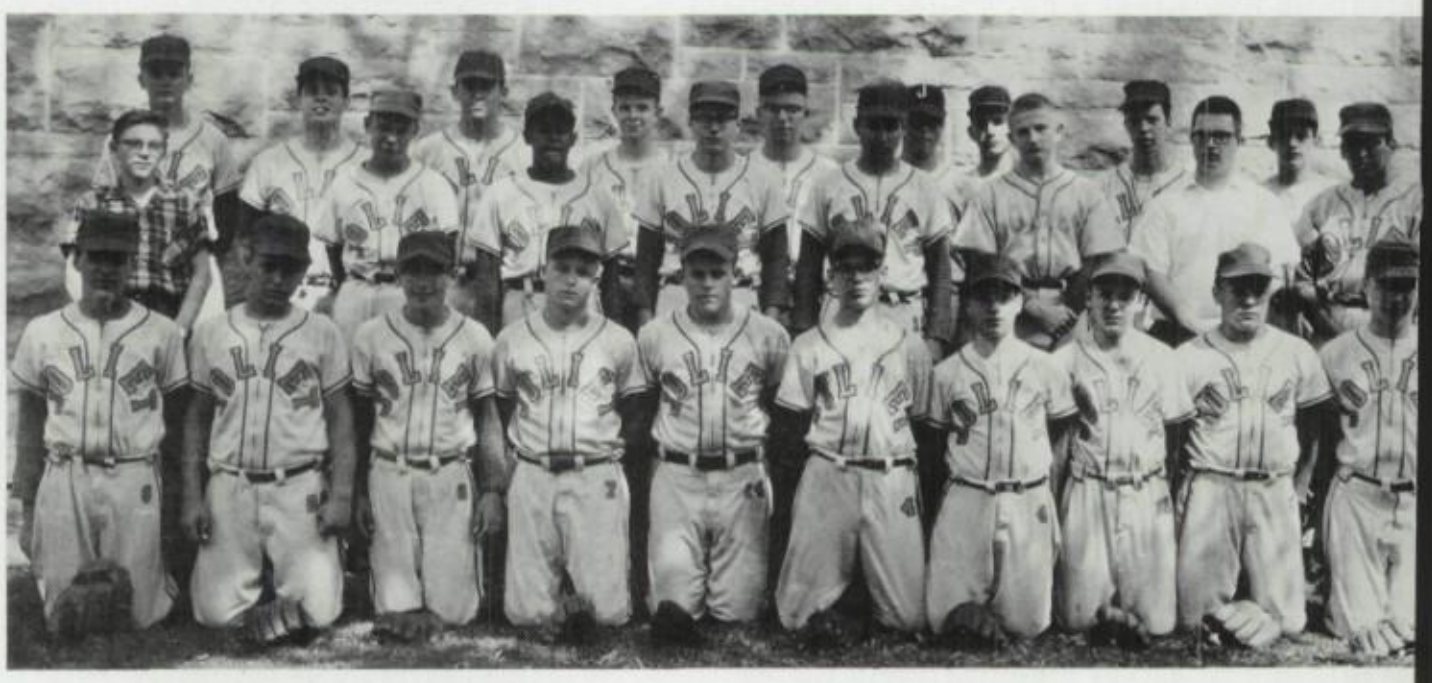

1962 Records Indicate Success in '63 Track

THE STORY: 1962	
Won	Lost
JT	Kankakee
JT	Thornton
JT	JCHS
JT	Blue Island
JT	Thornton Frac.
JT	JCHS
JT	Lockport
JT	Argo
Bloom	JT

THE SCHEDULE: 1963			
Apr.	5	Thornridge	T
	10	Kankakee	H
	17	Blue Island	H
	19	Elgin	H
	23	Thornton	T
	25	Lockport	H
	30	Argo	H
May	7	Bloom	H

Consistent winner Jesse Edwards drives to victory in the 1962 Will County Track Meet, while setting his sights toward an even better performance for the 1963 season.

rt Hammon, Rich Walling, and Tom Connely, 1962 squad members, exhibit lympic style in the hurdles during one of last year's practices. Of them, Art eturned to the 1963 team.

Coach Roger Swank aids Bob Mahalik, 1962 captain, in developing professional form — another asset to JT supremacy on the cinder paths.

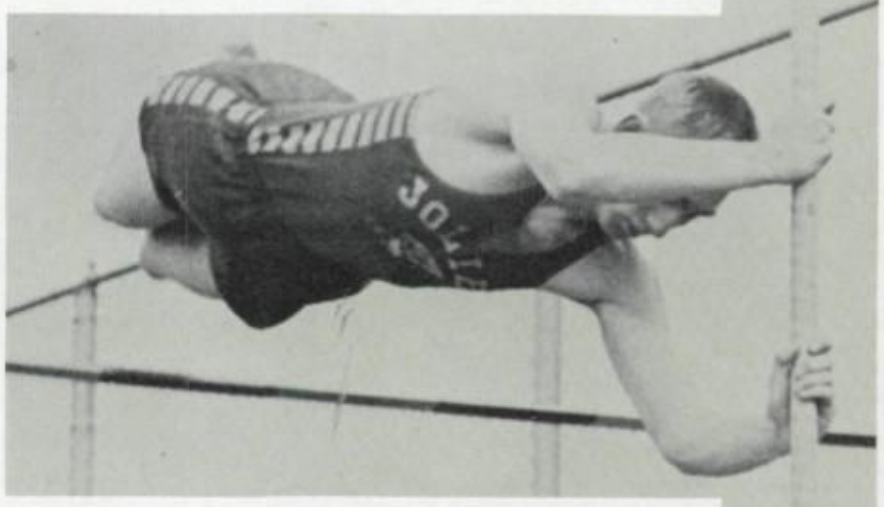

Pole-vaulter Russ Thontlin returned to the 1963 squad as a junior. His winning attitude guarantees JT leadership for the 1964 season.

GIRLS' ATHLETIC ASSOCIATION

GAA Board and Cabinet

Publicity Chairman

Jane Schiek

Vice-President

As sponsor of GAA for the past three years, Mrs. Kay Dawson has proven a great asset to the organization.

Secretary-Treasurer

Linda Meier

Social Chairman

Judy Osborn

President

Terrie Holland

Head of Activities

Lois Litherland

Terry Cantu

To Work and Play as a Team Is the Golden Rule for Every Board and Cabinet Member

To each of these eighteen board and cabinet members, GAA has a special meaning; the aim of some is companionship; participation in physical education "fills the bill" for others. Learning to work and play with others means so much to many, while gaining valuable experience for future careers in P.E. instruction, is the primary interest to some.

Jean Frank
Darlene Koenig
Pat Liberty
Mary Jo Verchimack
Joyce Heinlen
Lynda Davis

Donna Price
Sandy Palmer
Cheri Douglas
Martha Katzin
Shirley Leuthner
Avace Gregory

GAA Endorses Leadership and Character Training

Teaching P.E. is a primary interest of Joyce Heinlen. Joining in the student leading program will benefit her in so many ways when she is in the process of earning a degree in teaching.

Lois Litherland, participates in the student leader program that the girls' gym sponsors for senior girls who are planning to teach physical education for a career.

These five proud, good looking, young ladies had the honor of setting the best records in a physical education program that the sophomore gym classes took part in. (Left to right) Charlette Tezak, Joan Stefanich, Darlene Koenig, Louise Wilson, and (seated) Debbie Hathaway.

Climbing the ladder of success in GAA are these five seniors who have attained the honor of being awarded the fourth year award: (top left) Joyce Heinlen, (top right) Lois Litherland, Emily Williams, Barb Craig, and (bottom) Shirley Leuthner.

Volleyball's Pleasin' During Autumn Season

No, it doesn't take two girls to serve a ball, but it takes the efforts of Carol Dolosin and Lillian Perhutin to keep the balls flying during volleyball season.

The smiles of these eight girls indicates the happiness and pride they take in their new title of volleyball champs. BACK ROW: Darlene Koenig, Debbie Hathaway, Jane Schiek, Lois White, Libby Hall. FRONT ROW: Noree Lesh, Betsy Ponar, and Bonnie McQueen.

With finger tip control Miss Rohde gets into the spotlight during volleyball.

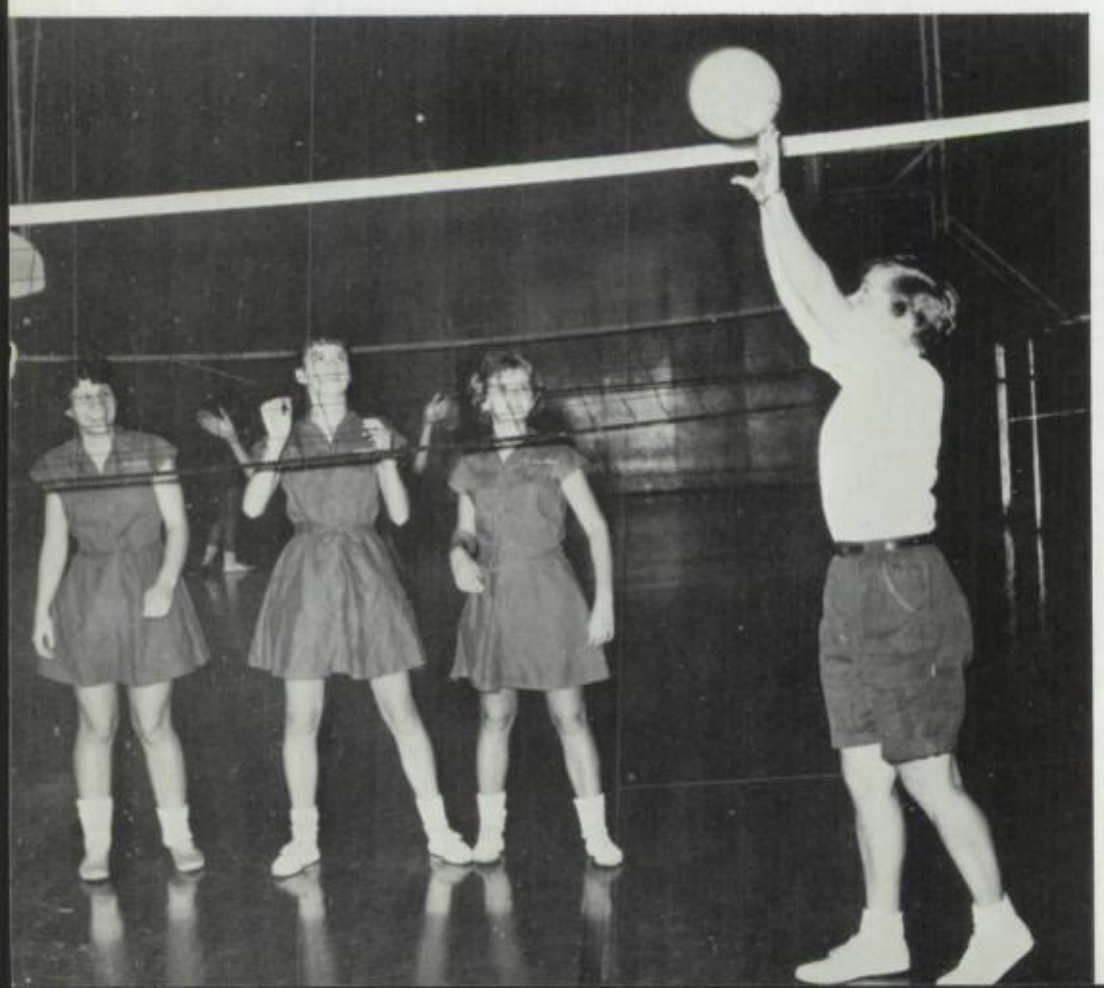

Senior Volleyball Sportheads

"I knew we would agree on these scores, even if we did have to use a coin!" Mary Jo Verchimak comments to Sonja Perhutin.

Tennis, Anyone? or, Whichaway for Speedaway?

Ah! The joy and thrill of winning! The champion speedaway team is composed of (back row) Linda Pratto, Candy Powell, Linda Davis, Helen Evans, Jean Frank, Cheri Douglas. (front row) Lillian Perhutin, Carolyn Austin, Darlene Koenig, and Debbie Hathaway.

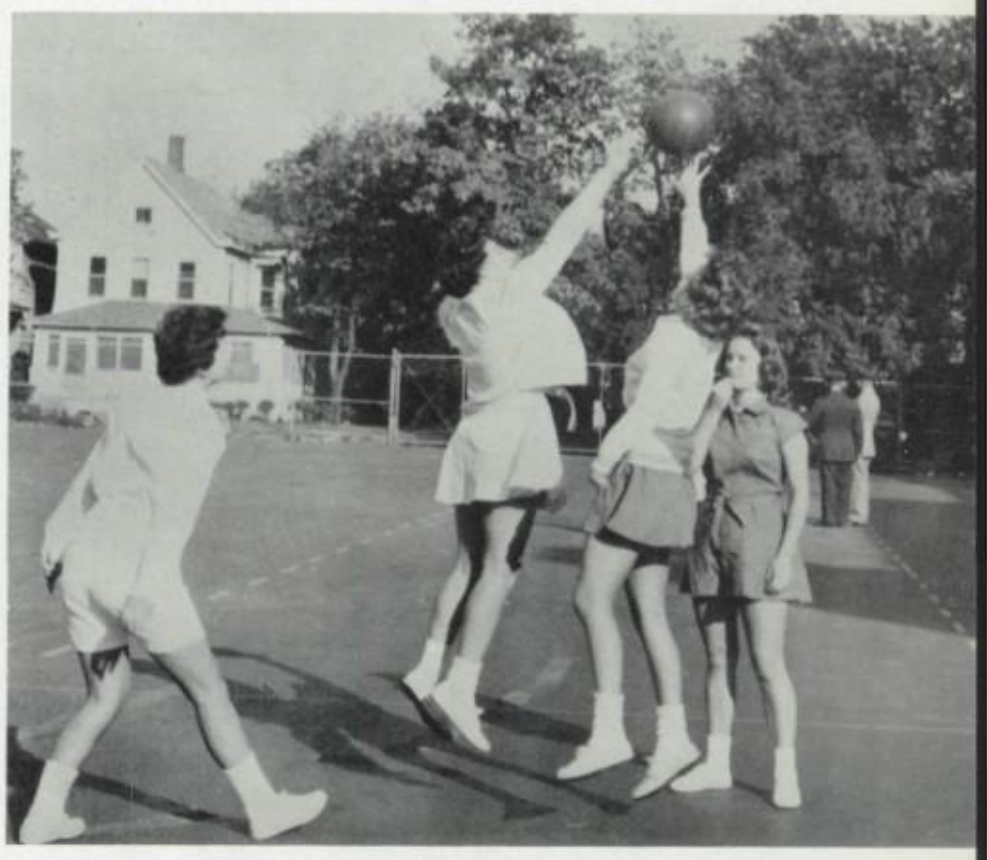

Basketball? No, Darlene Koenig and Carol Gustafuson jump for a ball during speedaway. Carolyn Heidel (left) and Barb Harris (right) referee.

Autumn Activities

Planning and officiating a tennis tournament was the main function of the tennis sportheads Cheri Douglas and Karen MacAlister.

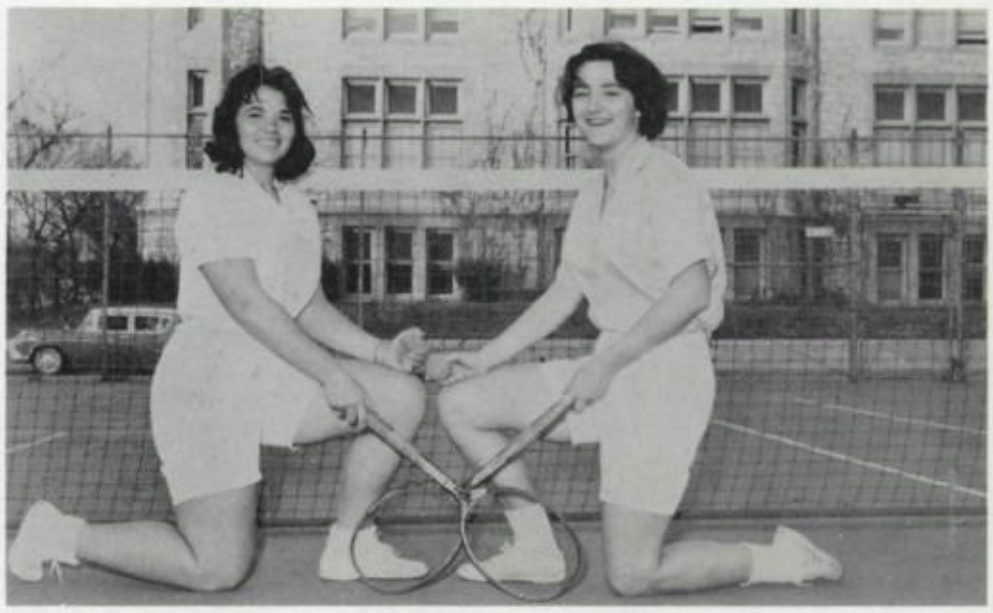

No sport would be complete without the guidance of the sportheads. Carolyn Heidel and Barb Harris took on the responsibility of the speedway action.

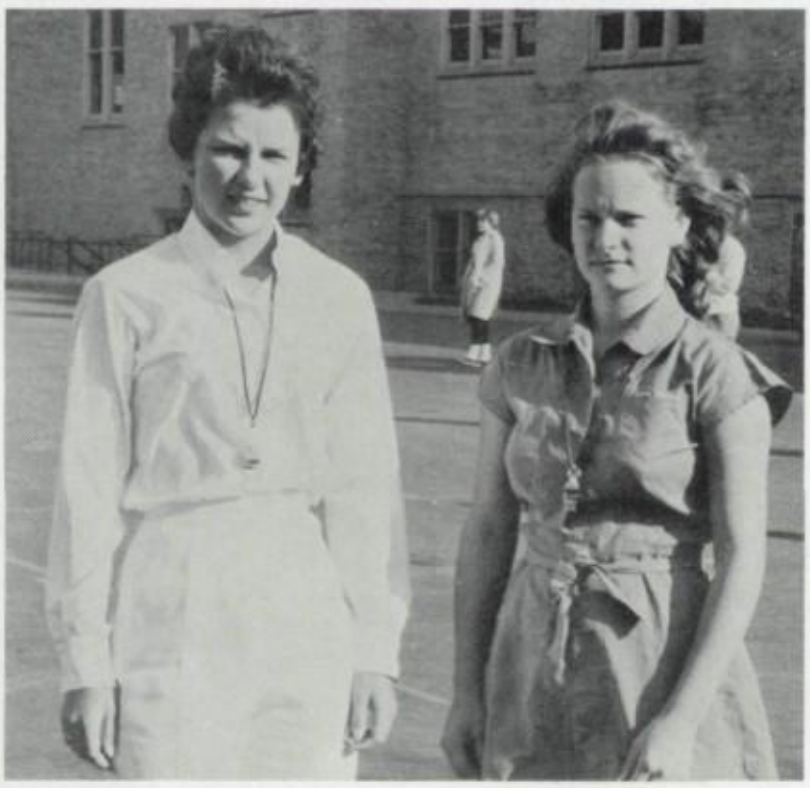

The two L's, Libby Hall and Lois Litherand congratulate each other on winning the doubles tennis tournament.

Roll-A-Bowl-A-Ball-A-Many-A-Pitch

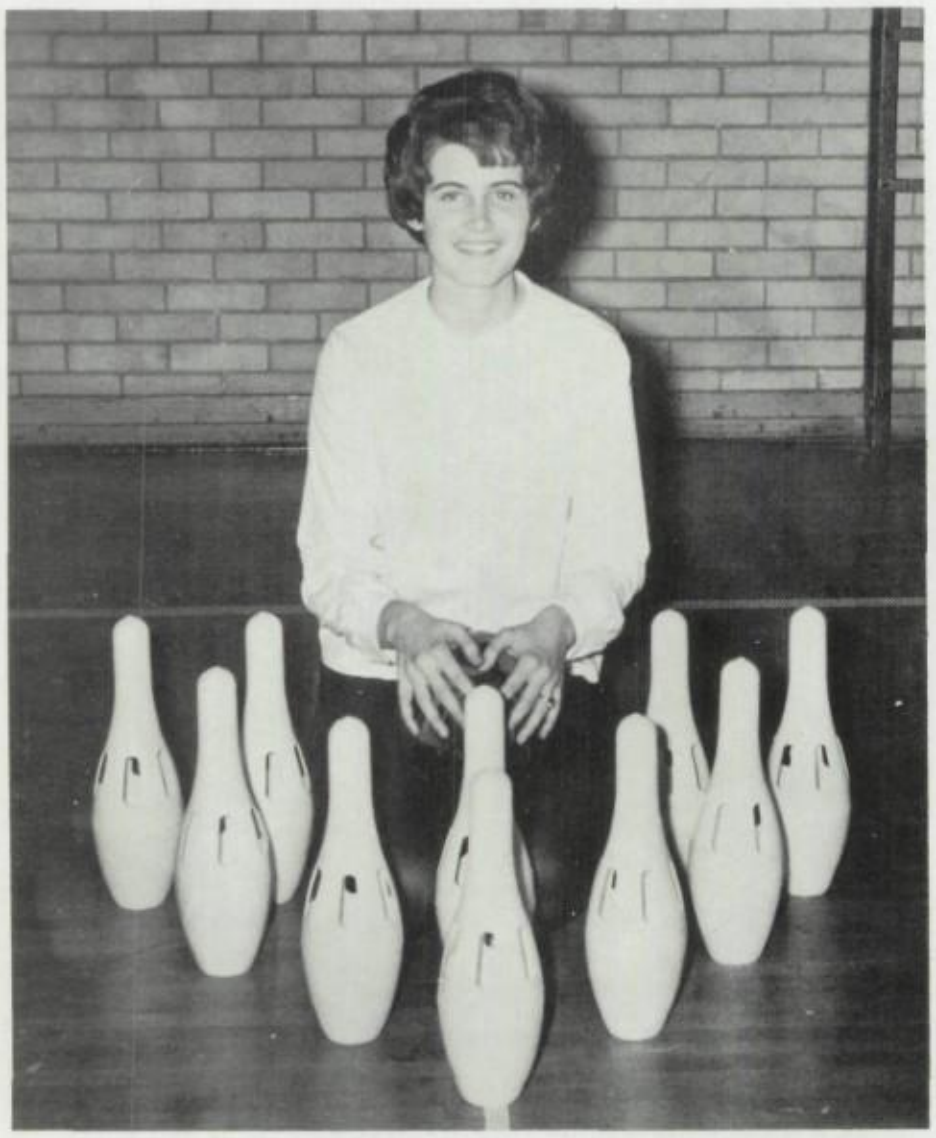

Bowled over by her success in bowling Avace Gregory decided to get a birds eye view of what happens when she throws her ball. Avace bowled a 181 game, the highest rolled by any GAA girl this year.

Shirley Leuthner and Susan Blount, bowling sportheads, are checking to make sure all the equipment is in good order before they let the girls bowl a 300 game.

Not to let her older sister out do her, Carole Leuthner gets into the act keeping score with her fellow bowling sportshead, Carol Gustafson.

Bunting her way to the top is Martha Katzin, a sportshead for baseball

Bevy of Bewildered Belles Battle Bouncing Basketball

Bewildered, puzzled, confused, perplexed, dazed, and staggered expresses the emotions of these basketball players in the midst of a romping game of "whose-got-the-ball."

topping for a break are two of the basketball sportsheads, Pam Liberty nd Jean Frank.

Winter Frolic

This is one of over a hundred girls that practiced for the program that the four honorary clubs of GAA presented this year for the parents.

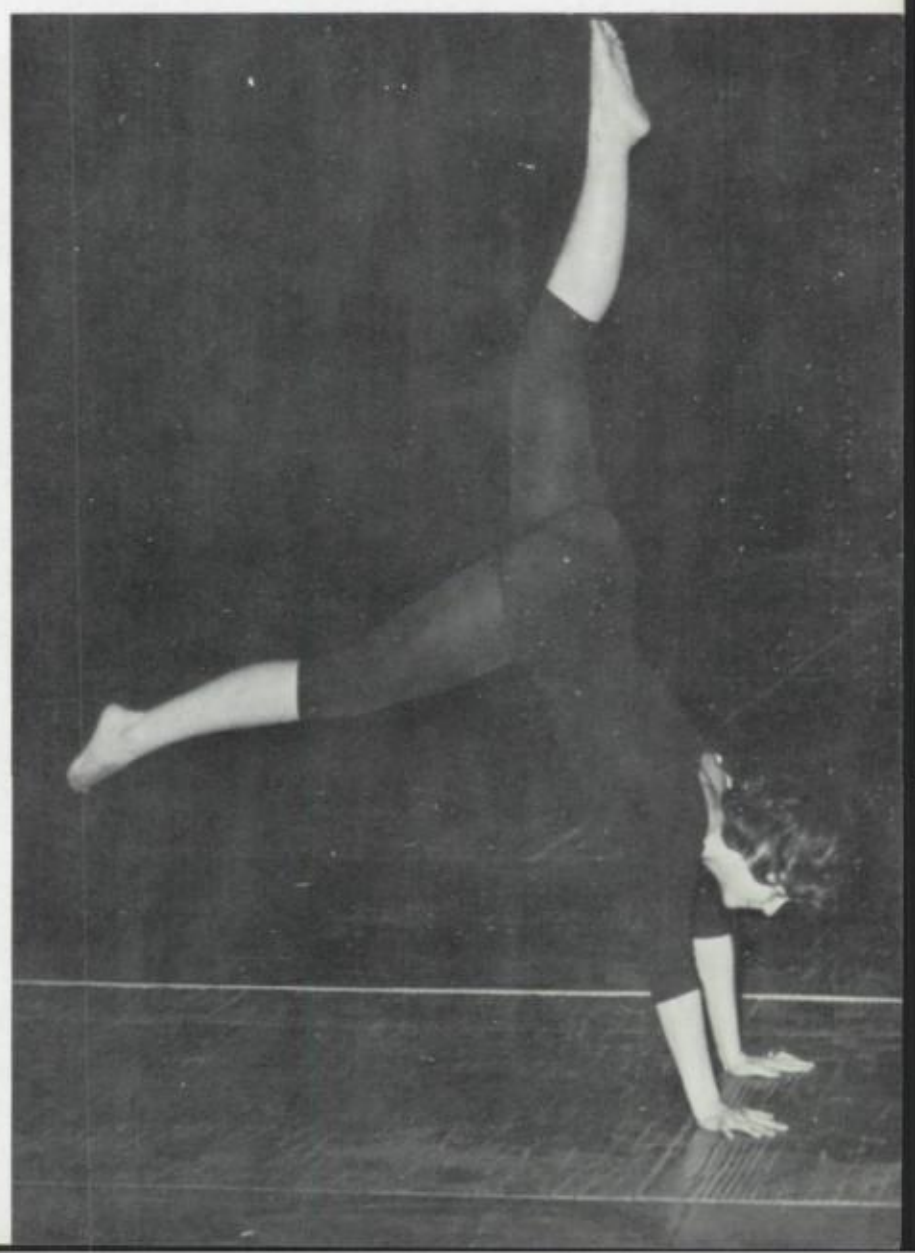

First Call in Fall for Rumbling Tumbling but Ballet Is Gay and Here To Stay

Ballet Club Members: (back row) Joy Larson, Joan Hamrin, Sue Mool, Gloria Peone, and Shirley Leuthner. (front row) Maureen Bailles, Martha Katzin, Pat Johnston, Carole Gursch, and Sandy Resis.

Ballet Club

Pat Johnston, Head of Ballet Club and Miss Revell, Sponsor, are found conferring on a future appearance of the club.

Doubling as Head of Ballet Club and Head of Tumbling Club, Pat Johnston has done a fine job seeing to the business of both organizations throughout the year.

Tumbling Club Members: (back row) Jody Basinger, Judy Darin, Linda Pratto, Sally Blair, Judy Posego, Linda Kroll, and Carolyn Austin (front row) Charlotte Tezek, Helen Evans, Jane Snider, Maureen Bailles, Kathy Sprietzer, Bonnie Jenkins, Candy Powell, Susan Gregory, and Pat Johnston.

TUMBLING CLUB

Modern Dance Offers Reason To Prance
Trampoline Is Often Seen and Soon It's June

MODERN DANCE CLUB: (top row) Carol Fugett, Joyce Heinlen, Karen Kramer, Donna Grohne, Linda Cramer, Celeste Pinneo, Bonnie McQueen, and Ann Ramsey. (Second row) Barbara Easley, Carole Gursh, Nancy Partak, Lynnete Hurtz, Sandy Thornley, Emily Williams, Sue Grimpe, and Billy Bates. (Third row) Nancy Sanders, Cynthia Fleming, Audrey Soley, Terrie Holland, Jane Withers, Sharon Smithberg, Judy Osborn, Joyce Peters, Jackie Jackson, Shirley Leuthner, and Carole Leuthner. (Fourth row) Pam Hunte, Maureen Bailies, Linda Momsen, Sharyn Squier, Louise Wilson, Joyce Engelhardt, Sue Pierson, Bonnie Jenkins, and Glorie Peone.

Miss Thalrose, sponsor of Modern Dance Club, helps Linda Cramer, head of the club, learn the techniques of the hula.

Trampoline Club

Jumping high and in perfect form is Joyce Heinlen, Head of Trampoline Club.

Modern Dance Club

Miss Carroll as sponsor of the Tramp Club has worked with many enthusiastic girls, helping them to perform advanced stunts on the tramps.

Trampoline Club Members: (Top row) Terrie Holland, Linda Bolling, Jane Snider, and Judy Osborn. (Second row) Avace Gregory, Joyce Heinlen, Louise Williams. (Third row) Alice Brune, Sandy Palmer, Barb Craig, and Lois Litherland.

Equipment Would "Appear To Rate Us" Physically

Awaiting the arrival of forty or fifty eager beaver GAA girls are three of the apparatus sportsheads Nancy Blatti, Pat Liberty, and Carol Larson.

It's not a frog Jody Basinger is jumping over, it's a buck in the girls' gym.

"Easy does it," says Terrie Holland as she does the splits on the balance beam.

Spring Spree

Ride'em cowgirl. Sandy Palmer goes "up and over" the horse.

Decked out in their "Sunday whites" these apparatus sportsheads are prepared for the third season of activity. They are Linda Pratto, Lynda Davis, and Candy Powell.

Everybody Gets in the ACT in GAA ACTivities

No, it isn't anybody's birthday. These six officers are preparing to initiate the new members of GAA at the formal candlelight initiation. Left to right: Terrie Holland, Linda Meier, Jane Schiek, Lois Litherland, Judy Osborn, and Terry Cantu.

"Hmmmmm, something taste good," says Miss Revell. Is it the hotdogs or her thumb? Joyce Heilen (left) is the official cook for the Gym Boree and Miss Brodie (right) and company are playing the role of the official tasters.

At the Mother-Daughter Tea awards are presented, an initiation takes place, and, most important, new officers are announced and installed. Karen Skikas (right), former president, is installing the new president, Lois Litherland.

Dads, Dads, and More Dads

When someone yells "hey dad" in the girls' gym they had better be careful. Dad's Night is one of the most popular events held each year. Dads join in volleyball, relays, table tennis, and various other activities. Pictured here is one of the winning dad's team.

We, the editors of the **J of '63**, recognize that, in itself, this yearbook is inadequate, indeed, as an expression of the fondness for Joliet Township High School, its activities, and, especially its people, that we have developed while fulfilling our purpose: to preserve for posterity the events and activities of the 1962-63 school year. What can serve as adequate expression of our esteem is the successful recall of individual memories in future years . . . memories of that invaluable experience gained in the formation of character during this "academic" year. Thus, then, will our recording of temporal events establish a realization of the infinite qualities that comprise the soul.

Mary Brandolino

Mary Brandolino, Business Manager

Dan McCathy

Dan McCathy, Underclassmen Editor

Minnie Wisneski

Minnie Wisneski, Senior Editor

Cheryl Floyd

Cheryl Floyd, Faculty Editor

Kathy Shaw

Kathy Shaw, Academic Editor

Barbara King

Barb King, Social Events Editor

Sue Allen

Sue Allen, Organizations Editor

Steve Bannister

Steve Bannister, Boys' Sports Editor

Lois Litherland

Lois Litherland, Girls' Sports Editor

George R. Denison

George R. Denison, Advisor

Gene Sebben, Tim Urbanik, John Madden
Student Photographers

Photo by Gene Sebben

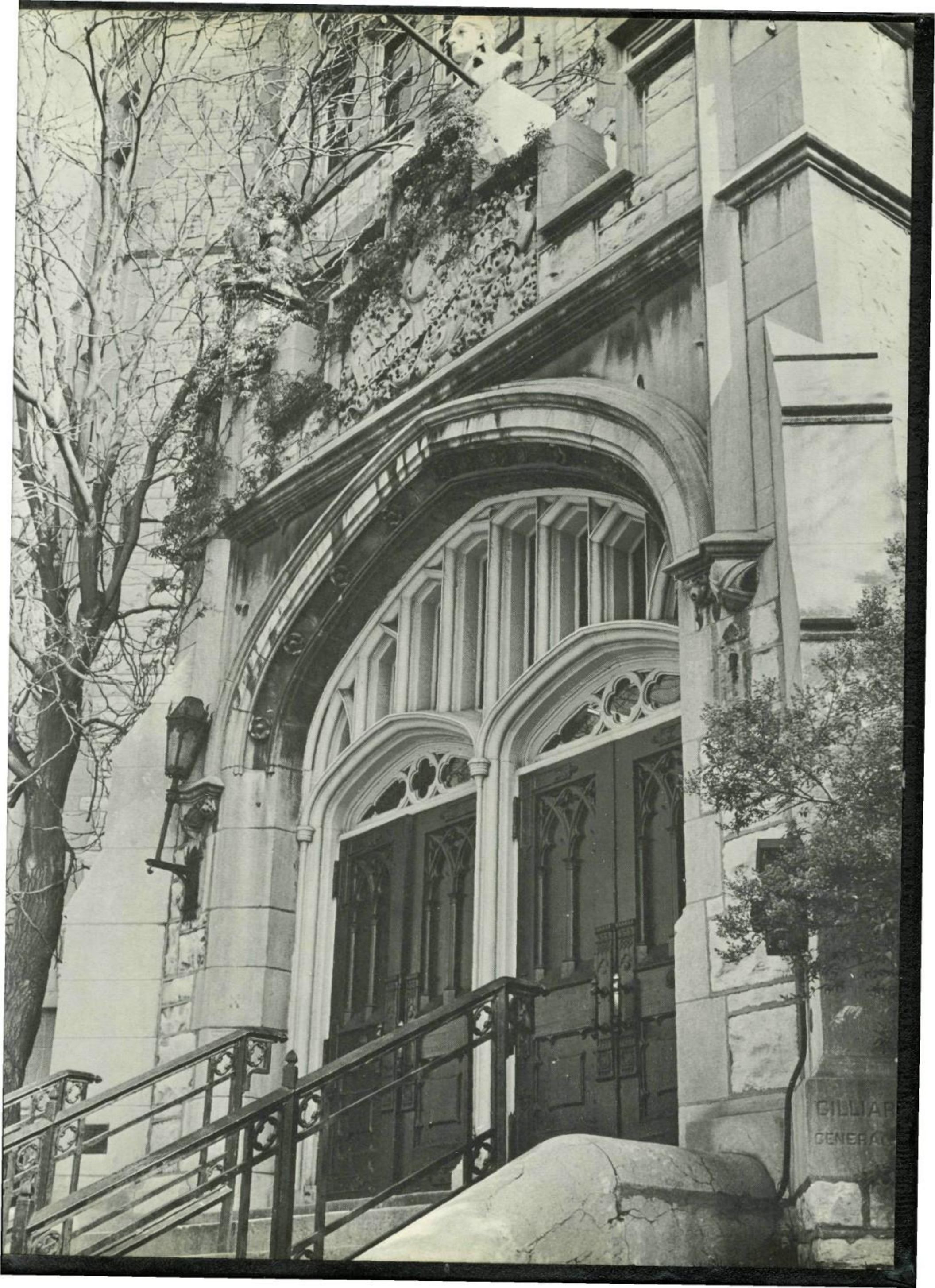
GILLIAR
GENERA